

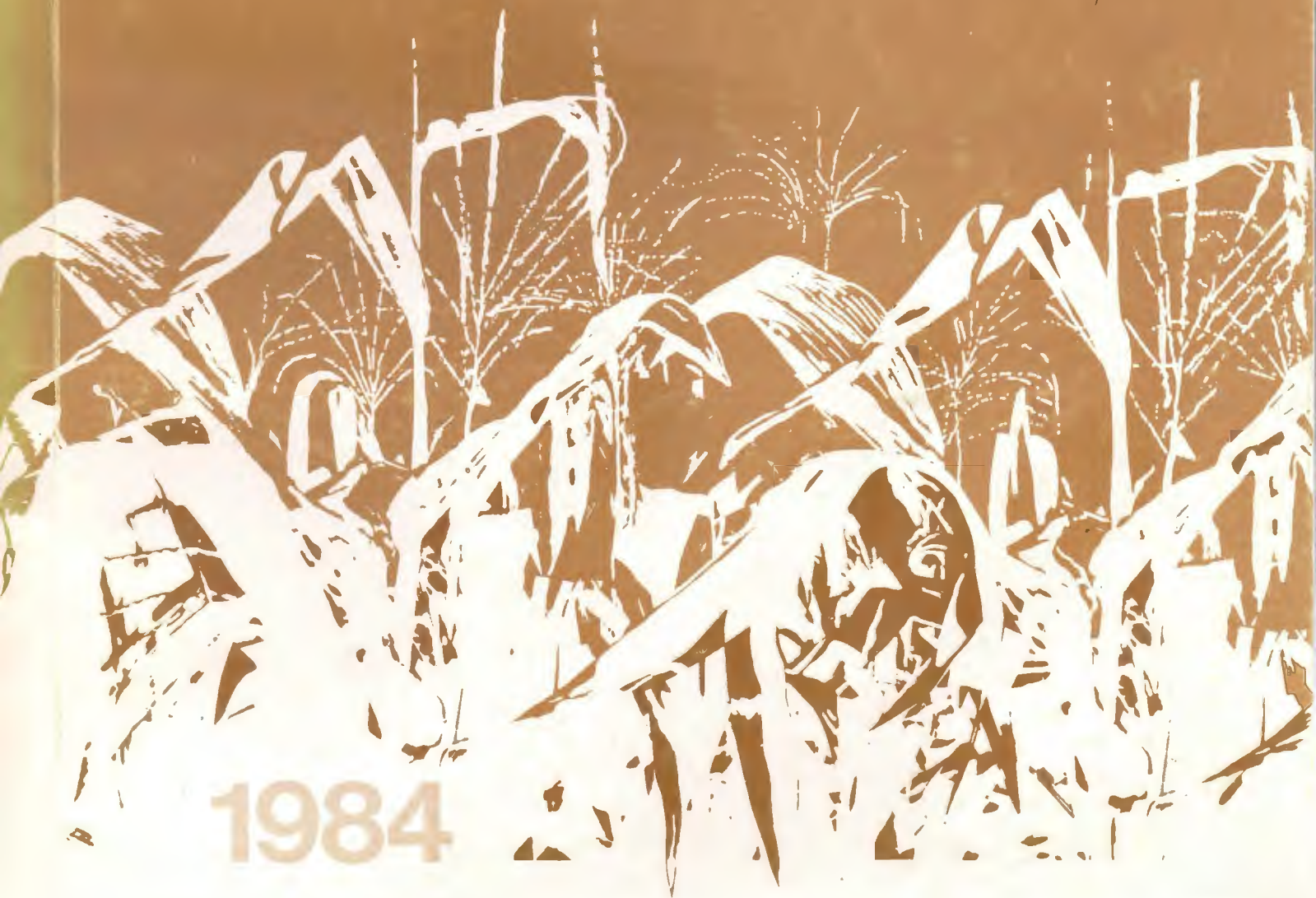

# CIMMYT International Maize Testing Program Programa de Ensayos Internacionales de Maíz del CIMMYT

1984 Final Report

Informe Final de 1984



# 1984

## **CIMMYT International Maize Testing Program**

### **Programa de Ensayos Internacionales de Maíz del CIMMYT**

#### **1984 Final Report**

**International Progeny Testing Trials  
Experimental Variety Trials  
Elite Variety Trials**

#### **Informe Final de 1984**

**Ensayos Internacionales de Prueba de Progenies  
Ensayos de Variedades Experimentales  
Ensayos de Variedades Elite**



**CENTRO INTERNACIONAL DE MEJORAMIENTO DE MAIZ Y TRIGO  
INTERNATIONAL MAIZE AND WHEAT IMPROVEMENT CENTER  
Londres 40      Apartado Postal 6-641      06600 México, D. F., México**



# **Contents—Indice**

## **Introduction**

- 1 Germplasm Improvement at CIMMYT
- 1 International Trials
- 2 Naming of CIMMYT Varieties
- 2 Trial Distribution and Data Recovery
- 3 Summary of IPTT Results
- 3 Summary of EVT and ELVT Results

## **Introducción**

- 6 Mejoramiento de germoplasma en el CIMMYT
  - 6 Ensayos internacionales
  - 7 Designación de las variedades del CIMMYT
  - 7 Distribución de ensayos y recuperación de información
  - 8 Resumen de los resultados de los IPTTs
  - 8 Resumen de los resultados de los EVTs y ELVTs
- 
- 21 Description of Populations—Descripción de Poblaciones
  - 28 Characters and Abbreviations in the Tables—  
Características y Abreviaturas en los Cuadros

## **Tables Summarizing Final 1984 Results**

### **Resumen de los resultados finales de 1984**

- 31 International Progeny Testing Trials—  
Ensayos Internacionales de Prueba de Progenie
- 79 Experimental Variety Trials—  
Ensayos de Variedades Experimentales
- 179 Elite Variety Trials—  
Ensayos de Variedades Elite
- 219 Addendum: 1983 Trial Results—  
Suplemento: resultados de los ensayos de 1983



## Introduction

The *1984 Final Report* of the International Maize Testing Program contains summaries of trial data received from April 16 to December 15, 1985. Trial data for 1984 that are received after December 15, 1985, will be included as an addendum to the *1985 Preliminary Report*, which should be available to trial cooperators by October 1986. The previously published *1984 Preliminary Report* and this *1984 Final Report* include data from 453 trial sets returned by national maize scientists in 73 countries.

These reports are the end product of carefully conducted trials and the timely return of complete and accurate data by hundreds of trial cooperators, whose participation is of immense value in the development of superior varieties for maize farmers in developing countries. We at CIMMYT wish to express our thanks to these scientists in national programs for their time and effort, and we look forward to continued cooperation with them.

### Germplasm Improvement at CIMMYT

A large part of the maize research at CIMMYT is directed toward the development and improvement of broad-based gene pools and populations that offer high-yield potential and yield stability under a wide variety of production conditions in developing countries. Work on gene pools is the responsibility of the Maize Program's "Backup Unit," while most of the population improvement and variety development is carried out by the "Advanced Unit." The International Testing Program serves as a vehicle for distribution and evaluation of germplasm developed by the Advanced Unit and thus links this unit with the Center's cooperators in national maize programs throughout the developing world.

In its germplasm improvement work, the Advanced Unit employs the modified full-sib recurrent selection procedure illustrated in Figure A. With this procedure one cycle of improvement can be completed in four cropping seasons or two years, one year longer than would be required for normal full-sib recurrent selection. The additional seasons are necessary because CIMMYT's maize trials are grown both north and south of the equator. Since the main growing season occurs at different times in the two hemispheres, it takes two seasons for all the trials to be grown and the data collected. Maize Program breeders make good use of these extra seasons by carrying out within-family improvement for the traits that are most important in particular populations and by including one recombination generation for selected families.

### International Trials

The International Maize Testing Program distributes three types of trials: International Progeny Testing Trials (IPTTs), Experimental Variety Trials (EVTs), and Elite Variety Trials (ELVTs). These are described below and illustrated in Figure A; the relationship between them and the gene pools and populations in CIMMYT's normal and quality protein maize improvement programs is shown in Figures B and C.

**International Progeny Testing Trials**—In these trials progeny of 15 populations, differing in adaptation, maturity time, and grain color, were tested at 87 locations in 36 countries during 1984. The test sites included virtually all of the major maize research stations in the developing world.

Information derived from the IPTTs is used for two purposes: (1) formation of experimental varieties (EVs) based on data from (a) specific locations and (b) across locations and (2) selection of superior families (those showing broad adaptation and resistance to major diseases and insect pests) to be recombined for the next cycle of improvement.

**Experimental Variety Trials**—During 1984 each of seven distinct EVT's was distributed to 30–50 locations. The purpose of those trials is to evaluate CIMMYT's newest EVs for yield and yield stability in numerous diverse environments around the world.

**Elite Variety Trials**—In these trials EVs found to be superior and broadly adapted in the EVT are retested at up to 100 locations. During 1984 CIMMYT sent a total of 707 sets of EVT and ELVT to scientists in 71 countries.

**General features of the international trials**—Two features of the International Maize Testing Program are particularly important. First, most of the testing is done outside Mexico at major research stations of participating national programs, so all of the Center's materials are tested in environments that are broadly similar to those of farmers who will eventually grow the materials.

A second feature is that the program creates opportunities for national researchers to profit from one another's experience. Since the IPTTs are larger and more complex than the EVT and ELVT, the IPTTs are generally conducted only by the stronger national programs. Programs that carry out only the less complicated ELVTs benefit in two ways. First, they gain access to the germplasm tested in those trials. And second, they receive additional data on the performance of the germplasm in the form of results from EVT conducted the previous year, as well as data from fellow researchers who are testing the same ELVT in the same year but at different locations.

#### **Naming of CIMMYT Varieties**

Full-sib families determined to be superior in the IPTTs, on the basis of data collected by national cooperators, are recombined at CIMMYT to form EVs. Each of these varieties is normally derived from the 10 best families at each good test site and is assigned a name consisting of letters and numbers that indicate the year and location where the IPTT was grown and the best families identified, as well as the number of the population from which the EV was derived. For example the EV Poza Rica 8425 (reported in Table 62-P-84) was formed from the 13 best families of Population 25 tested at Poza Rica, Mexico, in 1984.

A site-specific EV can be formed at the request of a cooperator who has found certain families to be superior based on yield data and field observations of other characteristics in which he or she has a special interest. In the names of those varieties—for example, Piura (1) 8424 (reported in Table 60-P-84)—a number is inserted in parentheses immediately after the name of the test location.

For each IPTT one experimental variety, termed an "across EV," is formed on the basis of information gathered across as many as six test locations. An example is Across 8424 (reported in Table 61-P-84), which was formed on the basis of data from the Dominican Republic, Mexico, Panama, Peru, and Senegal.

#### **Trial Distribution and Data Recovery**

In 1984, 87 sets of IPTTs were shipped to scientists in 36 countries, and 707 sets of EVT and ELVT were sent to 71 countries. The numbers of IPTTs distributed to those countries are listed in Table A, and the numbers of EVT and ELVT sent are listed in Table B. This information and data on the return of trial results are summarized in Table C. Results were received for 457, or 57.6%, of the 794 trials sent. The regions showing the best rates of data recovery were South America, North and Central America, the Caribbean, North Africa and the Middle East, and the Indian subcontinent.

The populations whose progeny were tested in the IPTTs, as well as those from which the EVs were derived, are described in a later section of this publication (page 20). See also the section beginning on page 27 that defines the characteristics for which data are recorded in the trials and gives the abbreviations used in the summary tables for those characteristics.

### **Summary of IPTT Results**

In each of the tables in this publication that report IPTT results, yields and other agronomic characteristics are given for the selected full-sib families (usually the best 10) from which each EV is formed. The paragraphs that follow give an overview of the IPTT results.

In 1984 the results of 72 IPTTs, from a total of 87 distributed, were returned to CIMMYT, giving an encouragingly high recovery rate of 83<sup>0</sup>/o. The information received from trial cooperators is fed into the Center's on-going population improvement work and contributes to broadening the adaptation of the germplasm.

Since EVs are formed on the basis of data from IPTTs, the quality of those trials is extremely important. In Table D information is provided on IPTT quality, as indicated by the coefficient of variation (CV), and on the relative efficiency (RE) of the lattice design of the trials, as compared with the randomized complete block design. Trials with a CV of 10<sup>0</sup>/o or less are considered excellent, those with a CV of 11 to 20 good, and those having 21 to 25 acceptable. An RE of 100 indicates that the lattice design offers no advantage over the randomized complete block design in the extraction of information. Values greater than 100 imply that the lattice design is more efficient. This design is particularly valuable in the IPTTs, which are relatively large and have RE values greater than 125.

Forty-five of those trials (63<sup>0</sup>/o) were good or excellent, as judged by their CVs, and 15 (21<sup>0</sup>/o) were of acceptable quality. In almost all the trials, the lattice design showed some advantage over the randomized complete block, and in 11 trials this advantage was significant.

IPTT mean yields are presented in the form of a histogram in Figure D. In about 92<sup>0</sup>/o of the trials, the mean yield was 3 t/ha or more, reflecting excellent trial management as well as the superior genetic makeup of the material tested. The good yields of the IPTTs make it possible to distinguish more readily between genotypes and thus to select more effectively.

### **Summary of EVT and ELVT Results**

For the EVTs and ELVTs, results are reported in two forms: (1) individual tables containing data from single sites and (2) tables for each trial giving regional and overall summaries of the data. The regions are designated in the summary tables as follows: (I) South America, (II) North, Central America and the Caribbean, (III) Mid-East, (IV) West Africa, (V) East and southern Africa, and (VI) Asia.

The mean yields of the EVTs and ELVTs are shown in the histogram in Figure E. In 79<sup>0</sup>/o of the trials, mean yields were 3 t/ha or above. Yields of the majority of the trials ranged from 3 to 6 t/ha. The highest yielding materials were in EVTs 12A, 12B, and 14B and ELVT 18A. The mean yields of those trials were 6 t/ha or higher at 29<sup>0</sup>/o of the test locations.

The CVs of the variety trials are divided into three groups in Figure F. The majority of the trials (ranging from 63<sup>0</sup>/o for ELVT 18A to 100<sup>0</sup>/o for EVT 12B) had CVs of less than 20<sup>0</sup>/o. As noted previously, a CV of less than 20<sup>0</sup>/o indicates that trial management was good to excellent.

Although in general the 1984 trials appear to have been conducted well, a preliminary analysis of the number of plants harvested indicates that plant stand was lower for the local checks included by trial cooperators than for the EVs sent by CIMMYT. This discrepancy, which has been observed in previous years as well, was especially noticeable among trials conducted in the North and Central America, Caribbean, West Africa, and Asia regions. The two probable causes of the differences between checks and EVs are that (1) the seed of checks had low viability and vigor and (2) was not treated with fungicide and a systemic insecticide, such as Furadan, before planting.



In an attempt to reduce these discrepancies and thus make possible more valid comparisons between local checks and other materials, we will in all future seed shipments include a mixture of Furadan and Thiram, along with empty seed packets, for local checks. We feel, however, that the more important of the two causes of the lower plant stand of local checks is the use of low-vigor seed and so urge national cooperators to use only fresh seed of those materials. Another way in which cooperators could improve the plant stand of local checks would be to conduct a germination test of the seed and then adjust the seeding rate accordingly.

The yield performance of the best EV is compared with that of the best local check for each of the variety trials in Table E. Over 48% of the best EVs yielded better than the best local check. The highest proportion of that group were tested in EVT's 12A, 12B, and 14B and ELVT's 18A and 18B. These results indicate something of the benefit to national maize improvement programs of CIMMYT germplasm, which national scientists either use directly as open-pollinated varieties or subject to further breeding.

A yield comparison like that made in Table E is, of course, only one of several criteria that national scientists take into account when assessing the performance of new materials. Other important considerations are plant and ear height, maturity, lodging score, husk cover, grain color and texture, yield stability, and disease and insect resistance. Some of these other factors are mentioned in the following brief discussions of individual trials.

**EVT 12A**—In this trial the EVs from tropical, late, white dent populations were tested. The mean yields across 38 test locations (Table 129-V-84) show the superior performance of EVs developed from Population 43 (La Posta). Those EVs were taller, however, than others included in the trial. Newer varieties from Population 29 (Tuxpeño Caribe) in general gave higher average yields than the reference entry Across 7729RE.

**EVT 12B**—Data on the performance of EVs developed from the 1982 IPTT of Population 22 (Mezcla Tropical Blanca) are listed in Table 134-V-84. The EVs flowered earlier and gave much higher yields than the reference check Across 7622RE.

**EVT 13**—The EVs tested in this trial were developed from Populations 24, 27, and 36, which are tropical, early-intermediate maturity, yellow flint (or dent) materials. There were small differences among the varieties in days to silk and grain yield. All the new EVs from Population 27 outperformed the reference entry Across 7627RE (Table 157-V-84).

**EVT 14A**—Table 179-V-84 gives yield data for EVs from Populations 26 (Mezcla Amarilla) and 35 (Antigua-Republica Dominicana), including figures for different regions as well as averages over 43 locations. Varieties from Population 26 were taller and gave higher yields than those from Population 35. The new EVs from Population 35 were similar to the reference entry Across 7635RE in days to silk and plant height but gave higher yields.

**EVT 14B**—This trial was made up of EVs from Populations 23, 30, 32, and 49, which are tropical, early-intermediate maturity, white-grain materials. The EVs from Population 30 (Blanco Cristalino-2) were much earlier and shorter than the rest of the entries. Ikenne (1) 8149, though intermediate in maturity and low in plant height, was one of the three highest yielders. The top yielders, Ferke (1) 8223 and Los Baños (1) 8232, were similar in plant height and days to flower (Table 189-V-84).

**EVT 16A**—The EVs tested in this trial were developed from Populations 33, 45, and 48, which are subtropical, yellow-grain materials of early to intermediate maturity. The populations can be ranked as follows, from highest to lowest, according to the yield performance of the EVs developed from them: 45 (Amarillo Bajio), 33 (Amarillo Subtropical), and 48 (Compuesto de Hungary). The populations can be ranked in the same order (again from highest to lowest) according to the days to flower and plant height of the varieties from them (Table 207-V-84).

**EVT 16B**—Mean yields across 14 locations are listed in Table 214-V-84 for EVs from the subtropical, white-grain Populations 34, 44, and 47. Tlaltizapan 8244 was clearly the top yielder in the trial. Among the new EVs developed from Population 34 (Blanco Subtropical), Across 8134 was the highest yielding.

**ELVT 18A**—This trial compared the yields and agronomic characters of tropical, late-maturing varieties selected on the basis of their performance during the previous year in EVTs 12 and 13. Ilonga 8043, Ferke (1) 8128, and Los Baños 8027 were the highest yielding elite varieties from Populations 43, 28, and 27, respectively (Table 83-EV-84). Poza Rica 8129, Poza Rica 8121, and Poza Rica 8136 were the top three from Populations 29, 21, and 36. In general, the elite varieties in this trial were of similar maturity (as measured by days to flower). There were small differences among test entries in grain yield over 50 locations.

**ELVT 18B**—Elite EVs from Populations 26, 30, 31, 32, 35, and 49 were the entries in this trial of early-intermediate maturing maize having subtropical adaptation. Data on the performance of those varieties over 49 locations are listed in Table 101-EV-84. The intermediate-maturing elite varieties from Populations 26, 32, and 49 gave higher yields than those from Populations 30 and 31. Rattray-Arnold (1) 8149 was the highest yielder in the trial. Suwan (1) 8131 and CIAT 8130 were the highest yielding elite varieties from Populations 31 and 30, respectively.

## Introducción

El *Informe final de 1984* del Programa de Ensayos Internacionales de Maíz contiene resúmenes de la información sobre los ensayos recibidos del 16 de abril al 15 de diciembre de 1985. La información sobre los ensayos de 1984 que se reciba después del 15 de diciembre de 1985 se incluirá como suplemento en el *Informe preliminar de 1985*, que estará a disposición de las personas que colaboran en los ensayos para octubre de 1986. El *Informe preliminar de 1984*, publicado con anterioridad, y este *Informe final de 1984* incluyen información sobre 453 grupos de ensayos, enviada por científicos nacionales de maíz de 73 países.

Estos informes representan el producto final de ensayos realizados con gran cuidado y del oportuno envío de información completa y exacta por parte de cientos de colaboradores en los ensayos, cuya participación es de inmenso valor para la creación de variedades superiores destinadas a los agricultores de maíz de los países en desarrollo. En el CIMMYT, deseamos expresar nuestro agradecimiento a los científicos de los programas nacionales por el tiempo y esfuerzo que han dedicado y esperamos continuar la colaboración con ellos.

### Mejoramiento de germoplasma en el CIMMYT

Gran parte de la investigación de maíz del CIMMYT está dirigida hacia la creación y mejoramiento de complejos germoplásmicos y poblaciones de base amplia que ofrezcan un potencial de rendimiento alto y estable en las condiciones de producción muy variadas de los países en desarrollo. La "Unidad de Apoyo" del Programa de Maíz es responsable del trabajo con los complejos germoplásmicos, mientras que la "Unidad Avanzada" se hace cargo de la mayor parte de la labor de mejoramiento de poblaciones y creación de variedades. El Programa de Ensayos Internacionales actúa como vehículo para distribuir y evaluar el germoplasma creado por la Unidad Avanzada y, de esta manera, sirve de eslabón entre esta unidad y los colaboradores del Centro pertenecientes a los programas nacionales de maíz en todo el mundo en desarrollo.

En su labor de mejoramiento de germoplasma, la Unidad Avanzada emplea el procedimiento modificado de selección recurrente de hermanos completos que aparece en la figura A. Con este procedimiento se puede completar un ciclo de mejoramiento en cuatro temporadas de cultivo o dos años, un año más de lo que se necesitaría para la selección recurrente de hermanos completos normal. Las otras temporadas son necesarias porque los ensayos de maíz del CIMMYT se llevan a cabo tanto al norte como al sur del ecuador y, dado que la temporada principal de cultivo no ocurre al mismo tiempo en los dos hemisferios, se requieren dos temporadas para cultivar todos los ensayos y recopilar la información. Los mejoradores del Programa de Maíz aprovechan estas temporadas adicionales para efectuar un mejoramiento inter-familiar de las características más importantes en determinadas poblaciones y para incluir una generación de recombinación de las familias seleccionadas.

### Ensayos internacionales

El Programa de Ensayos Internacionales de Maíz distribuye tres tipos de ensayos: Ensayos Internacionales de Prueba de Progenie (IPTT), Ensayos de Variedades Experimentales (EVT) y Ensayos de Variedades Elite (ELVT), que se describen a continuación y se ilustran en la figura A. En las figuras B y C se presenta la relación que existe entre ellos y los complejos germoplásmicos y poblaciones de los programas de mejoramiento de maíz normal y con calidad de proteína del CIMMYT.

**Ensayos Internacionales de Prueba de Progenie.** En estos ensayos se sometieron a prueba, en 87 localidades de 36 países durante 1984, las progenies de 15 poblaciones que difieren en cuanto a la adaptación, tiempo de madurez y color del grano. Los sitios en que se llevaron a cabo las pruebas incluyen prácticamente todas las estaciones importantes de investigación de maíz en el mundo en desarrollo.

La información obtenida de los IPTTs se utiliza para dos propósitos: (1) creación de variedades experimentales (EV), basándose en la información recibida de (a) localidades específicas y (b) diferentes localidades, y (2) selección de familias superiores (aquellas que presentan mayor adaptación y resistencia a las enfermedades y plagas de insectos más importantes) que se recombinarán para el siguiente ciclo de mejoramiento.

**Ensayos de Variedades Experimentales.** En 1984, se distribuyeron siete EVT's diferentes en 30-50 localidades; el objetivo de estos ensayos es evaluar las EV's más recientes del CIMMYT en cuanto al rendimiento y a la estabilidad del rendimiento en numerosos ambientes diferentes en todo el mundo.

**Ensayos de Variedades Elite.** En estos ensayos se vuelven a someter a prueba en hasta 100 localidades las EV's consideradas superiores y de mayor adaptación. Durante 1984, el CIMMYT envió un total de 707 grupos de EVT's y ELVT's a los científicos de 71 países.

**Características generales de los ensayos internacionales.** Dos características del Programa de Ensayos Internacionales son de especial importancia. En primer lugar, la mayor parte de los ensayos se lleva a cabo fuera de México en las principales estaciones de investigación de los programas nacionales participantes, de tal forma que todos los materiales del Centro se prueban en ambientes muy similares a los de los agricultores que más tarde cultivarán estos materiales.

Una segunda característica es que el programa crea oportunidades para que los investigadores nacionales se beneficien de las experiencias de los demás. Como los IPTT's son más grandes y complejos que los EVT's y los ELVT's, sólo los programas nacionales más fuertes suelen llevarlos a cabo. Los programas que sólo efectúan los ELVT's menos complicados se benefician en dos formas; en primer lugar, tienen acceso al germoplasma probado en estos ensayos y, en segundo, reciben más información acerca del comportamiento del germoplasma gracias a los resultados de los EVT's efectuados el año anterior, así como también información procedente de los compañeros investigadores que someten a prueba el mismo ELVT en el mismo año, pero en localidades diferentes.

#### **Designación de las variedades del CIMMYT**

Las familias de hermanos completos que se consideraron superiores en los IPTT's, con base en la información recopilada por los colaboradores nacionales, se recombinan en el CIMMYT para formar EV's. Normalmente, cada una de estas variedades se deriva de las 10 mejores familias de cada localidad de prueba adecuada y se le asigna un nombre que consiste en letras y números que indican el año y la localidad en que se cultivó el IPTT y las mejores familias identificadas, así como también el número de la población de la que se obtuvo la EV. Por ejemplo, la EV Poza Rica 8425, que aparece en el cuadro 62-P-84, se formó a partir de las 13 mejores familias de la Población 25, que se sometió a prueba en Poza Rica, México, en 1984.

A petición de un colaborador que ha encontrado que ciertas familias son superiores según la información sobre el rendimiento y las observaciones de campo de otras características en las que tiene especial interés, se puede crear una EV específicamente para un sitio. En los nombres de tales variedades (por ejemplo, Piura (1) 8424 que aparece en el cuadro 60-P-84), se inserta un número entre paréntesis inmediatamente después del nombre de la localidad en que se llevó cabo la prueba.

De cada IPTT se crea una variedad experimental, denominada "Across EV", sobre la base de la información reunida en un total de seis localidades donde se efectuó la prueba. Un ejemplo es Across 8424 (que aparece en el cuadro 61-P-84), que se creó sobre la base de información recopilada en México, Panamá, Perú, República Dominicana y Senegal.

#### **Distribución de ensayos y recuperación de información**

En 1984 se enviaron 87 grupos de IPTT's a científicos de 36 países y 707 grupos de EVT's y ELVT's a 71 países. En el cuadro A aparece el número de IPTT's distribuidos en esos países y en el cuadro B se menciona el número de EVT's y ELVT's que se enviaron. En el cuadro C se resumen los datos sobre la recuperación de los resultados de los ensayos. Se obtuvieron resultados de 457 (57.6%) ensayos enviados. Las regiones que presentaron los mejores índices de recuperación de información fueron América del Sur, América del Norte y Centroamérica, El Caribe, Norte de África y Medio Oriente y el subcontinente indio.

En una sección posterior de esta publicación se describen las poblaciones cuya progenie se sometió a prueba en los IPTT's, así como también aquellas de las que se derivaron las EV's (ver página 20). Asimismo, la sección que comienza en la página 27 define las características que sirven de base para registrar la información en los ensayos y presenta las abreviaturas utilizadas en los cuadros para dichas características.

### **Resumen de los resultados de los IPTTs**

En todos los cuadros de esta publicación que informan acerca de los resultados de los IPTTs, se presentan los rendimientos y otras características agronómicas de las familias seleccionadas de hermanos completos (por lo general las 10 mejores) de las que se creó cada EV. En los siguientes párrafos se da un resumen de los resultados de los IPTTs.

En 1984, el CIMMYT recibió los resultados de 72 IPTTs de un total de 87 ensayos que se había distribuido, lo que da un índice de recuperación alentadoramente alto de 83%. La información recibida de las personas que colaboran en los ensayos se incluye en la labor actual de mejoramiento de poblaciones del Centro y contribuye a ampliar la adaptación de germoplasma.

Como las EVs se forman sobre la base de la información obtenida de los IPTTs, la calidad de tales ensayos es de vital importancia. En el cuadro D se suministra la información sobre la calidad de los IPTTs, como lo indica el coeficiente de variación (CV) y sobre la eficacia relativa (RE) del diseño de látice de los ensayos, en comparación con el diseño de bloques completos al azar. Los ensayos con un CV de 10% o menos se consideran excelentes; los que tienen un CV de 11 a 20%, buenos, y los que tienen un CV de 21 a 25%, aceptables. Una RE de 100 indica que el diseño de látice no ofrece ninguna ventaja sobre el diseño de bloques completos al azar en cuanto a la extracción de información. Los valores de más de 100 indican que el diseño es particularmente valioso en los IPTTs relativamente grandes y que presentan valores de RE mayores de 125.

Cuarenta y cinco de estos ensayos (63%) fueron buenos o excelente, juzgados de acuerdo con su CV, y 15 (21%) fueron de calidad aceptable. En casi todos los ensayos, el diseño de látice presentó alguna ventaja sobre el diseño de bloques completos al azar, y en 11 ensayos esta ventaja fue significativa.

En la figura D se presentan los rendimientos medios de los IPTTs en forma de histograma. En cerca del 92% de los ensayos, el rendimiento medio fue de 3 t/ha o más, que refleja el excelente manejo de los ensayos y la composición genética superior del material sometido a prueba. El buen rendimiento de los IPTTs hace posible distinguir los genotipos con más facilidad y, por ende, hacer una mejor selección.

### **Resumen de los resultados de los EVT y ELVT**

Los resultados de los EVT y ELVT se presentan en dos formas: (1) cuadros individuales que contienen información sobre un solo lugar y (2) cuadros para cada ensayo que suministran resúmenes regionales y globales de la información. En los cuadros de resumen, las regiones se designan de la siguiente manera: (I) América del Sur, (II) América del Norte, Centroamérica y el Caribe, (III) Medio Oriente, (IV) África Occidental, (V) África Oriental y del Sur y (VI) Asia.

En el histograma de la figura E se presentan los rendimientos medios de los EVT y ELVT. En el 79% de los ensayos, el rendimiento medio fue de 3 t/ha o más. El rendimiento de la inmensa mayoría de los ensayos fue de 3 a 6 t/ha. Los materiales que tuvieron el rendimiento más alto fueron los EVT 12A, 12B y 14B y el ELVT 18A. El rendimiento medio de dichos ensayos fue de 6 t/ha o más en el 29% de las localidades donde se efectuaron las pruebas.

En la figura F se dividen en tres grupos los CVs de los ensayos de variedades. La mayor parte de los ensayos (desde 63% para el ELVT 18A hasta 100% para el EVT 12B) presentaron CVs de menos de 20%. Como se mencionó anteriormente, un CV de menos de 20% indica que el manejo del ensayo se considera de bueno a excelente.

Si bien en general parece que los ensayos de 1984 se efectuaron de manera apropiada, el análisis preliminar del número de plantas cosechadas indica que la densidad de plantas fue más pequeña en los testigos locales incluidos por los colaboradores en los ensayos que en las EVs enviadas por el CIMMYT. Esta discrepancia, que también se ha observado en años anteriores, se notó sobre todo en los ensayos efectuados en las regiones de América del Norte y Centroamérica, el Caribe, África Occidental y Asia. Las dos causas probables de la diferencia entre los testigos y las EVs son que (1) la semilla de los testigos era menos viable y vigorosa, y (2) no se dio tratamiento con fungicida ni con un insecticida sistémico, como por ejemplo Furadan, antes de la siembra.

En un intento por reducir estas discrepancias y, en consecuencia, hacer posibles comparaciones más válidas entre los testigos locales y los demás materiales, en todos los futuros envíos de semilla incluiremos una mezcla de Furadan y Thiram, junto con paquetes de semilla vacíos, para los testigos locales. No obstante, consideramos que la causa más importante de la reducida densidad de plantas en los testigos locales es el empleo de semilla de poco vigor y, por ello, pedimos a los colaboradores nacionales que utilicen únicamente semillas frescas de tales materiales. Otra forma en que los colaboradores pueden mejorar la densidad de plantas de los testigos locales consiste en efectuar una prueba de germinación de la semilla y hacer los ajustes correspondientes en el método de siembra.

En el cuadro E se compara el comportamiento del rendimiento de la mejor EV con el del mejor testigo local en cada uno de los ensayos de variedades. Más del 48% de las mejores EVs presentaron rendimientos más elevados que los mejores testigos locales. La proporción más alta de ese grupo se obtuvo en los EVT's 12A, 12B y 14B y en los ELVT's 18A y 18B. Estos resultados indican algunos de los beneficios que obtienen los programas nacionales de mejoramiento de maíz con el germoplasma del CIMMYT que los científicos nacionales emplean directamente como variedades de polinización libre o someten a un mejoramiento más extenso.

Sin duda, una comparación del rendimiento, como la efectuada en el cuadro E, es sólo uno de los muchos criterios que los científicos nacionales toman en consideración al evaluar el comportamiento de los materiales nuevos. Otros factores importantes son la altura de la planta y de la mazorca, madurez, acame, cubrimiento de mazorca, color y textura del grano, estabilidad del rendimiento y resistencia a enfermedades e insectos. En los siguientes análisis breves de los ensayos individuales se mencionan algunos de estos factores.

**EVT 12A**—En este ensayo se sometieron a prueba las EVs de poblaciones tropicales, tardías, blancas y dentadas. El rendimiento medio en las 38 localidades de la prueba (cuadro 129-V-84) indicó el comportamiento superior de las EVs creadas a partir de la Población 43 (La Posta). Empero, dichas EVs fueron más altas que las demás incluidas en el ensayo. En general, las variedades más recientes de la Población 29 (Tuxpeño Caribe) dieron rendimientos medios superiores a los de la entrada de referencia Across 7729RE.

**EVT 12B**—En el cuadro 134-V-84 se presentan los datos del comportamiento de las EVs creadas a partir del IPTT de 1982 de la Población 22 (Mezcla Tropical Blanca). Las EVs florecieron antes y dieron rendimientos mucho mayores que el testigo de referencia Across 7622RE.

**EVT 13**—Las EVs que se sometieron a prueba en este ensayo se crearon a partir de las poblaciones 24, 27 y 36, que son materiales tropicales, con madurez precoz o intermedia y grano amarillo cristalino (o dentado). Se observaron pequeñas diferencias entre las variedades en cuanto a los días a floración y al rendimiento de grano. Todas las EVs nuevas derivadas de la Población 27 presentaron un comportamiento superior al de la entrada de referencia Across 7627RE (cuadro 157-V-84).

**EVT 14A**—El cuadro 179-V-84 proporciona información sobre el rendimiento de las EVs derivadas de las Poblaciones 26 (Mezcla Amarilla) y 35 (Antigua-República Dominicana), incluyendo cifras de diferentes regiones que presentamos como promedios de más de 43 localidades. Las variedades de la Población 26 fueron más altas y dieron mayores rendimientos que las de la Población 35. Las nuevas EVs de la Población 35 se comportaron de manera semejante a la entrada de referencia Across 7635RE en cuanto a los días a floración y a la altura de las plantas, pero tuvieron rendimientos mayores.

**EVT 14B**—Este ensayo se compuso de EVs de las Poblaciones 23, 30, 32 y 49, que son materiales tropicales, con madurez precoz a intermedia y de grano blanco. Las EVs de la Población 30 (Blanco Cristalino-2) fueron mucho más precoces y cortas que las de las otras poblaciones. La Ikenne (1) 8149, aunque de madurez intermedia y baja altura de planta, fue una de las tres que dieron rendimientos más altos. Las que proporcionaron los mejores rendimientos, Ferke (1) 8223 y los Baños (1) 8232, presentaron un comportamiento semejante en cuanto a la altura de las plantas y los días a floración (cuadro 189-V-84).

**EVT 16A**—Las EVs sometidas a prueba en este ensayo se crearon de las Poblaciones 33, 45 y 48, que son materiales subtropicales de grano amarillo y madurez precoz o intermedia. Según el rendimiento de las EVs derivadas de ellas, del más alto al más bajo, las poblaciones se pueden clasificar de la siguiente manera: 45 (Amarillo Bajío), 33 (Amarillo Subtropical) y 48 (Compuesto de Hungary). Las poblaciones se pueden clasificar en el mismo orden (una vez más del más alto al más bajo) en cuanto a los días a floración y la altura de las plantas de las variedades derivadas de ellas. (Cuadro 207-V-84)

**EVT 16B**—En el cuadro 214-V-84 se presentan los rendimientos medios obtenidos en 14 localidades con las EVs creadas de las Poblaciones subtropicales de grano blanco 34, 44 y 47. La Tlaltizapán 8244 fue sin duda la que dio el mayor rendimiento en el ensayo. Entre las nuevas EVs creadas a partir de la Población 34 (Blanco Subtropical), la Across 8134 fue la de mayor rendimiento.

**ELVT 18A**—En este ensayo se compararon los rendimientos y las características agronómicas de variedades tropicales de madurez tardía, seleccionadas sobre la base de su comportamiento durante el año anterior en los EVTs 12 y 13. La Ilonga 8043, Ferke (1) 8128 y los Baños 8027 fueron las variedades elite derivadas de las Poblaciones 43, 28 y 27, respectivamente, que dieron los rendimientos más altos (cuadro 83-EV-84). La Poza Rica 8129, Poza Rica 8121 y Poza Rica 8136 fueron las tres mejores de las Poblaciones 29, 21 y 36. En general, las variedades elite que participaron en este ensayo presentaron una madurez semejante (medida por los días a floración). En más de 50 localidades se observaron pequeñas diferencias entre las entradas de la prueba en cuanto al rendimiento de grano.

**ELVT 18B**—Las EVs elite de las Poblaciones 26, 30, 31, 32, 35 y 49 constituyeron las entradas para este ensayo de maíz con madurez precoz a intermedia y adaptación subtropical. En el cuadro 101-EV-84 se presentan los datos correspondientes al comportamiento de tales variedades en más de 49 localidades. Las variedades elite de madurez intermedia, derivadas de las Poblaciones 26, 32 y 49 dieron rendimientos más altos que las derivadas de las Poblaciones 30 y 31. La Rattray Arnold (1) 8149 fue la que tuvo el rendimiento más alto de todo el ensayo. La Suwan (1) 8131 y CIAT 8130 fueron las variedades elite de mayor rendimiento, derivadas de las Poblaciones 31 y 30, respectivamente.

**Figure A. Steps in population improvement and experimental variety development, evaluation, and use.**

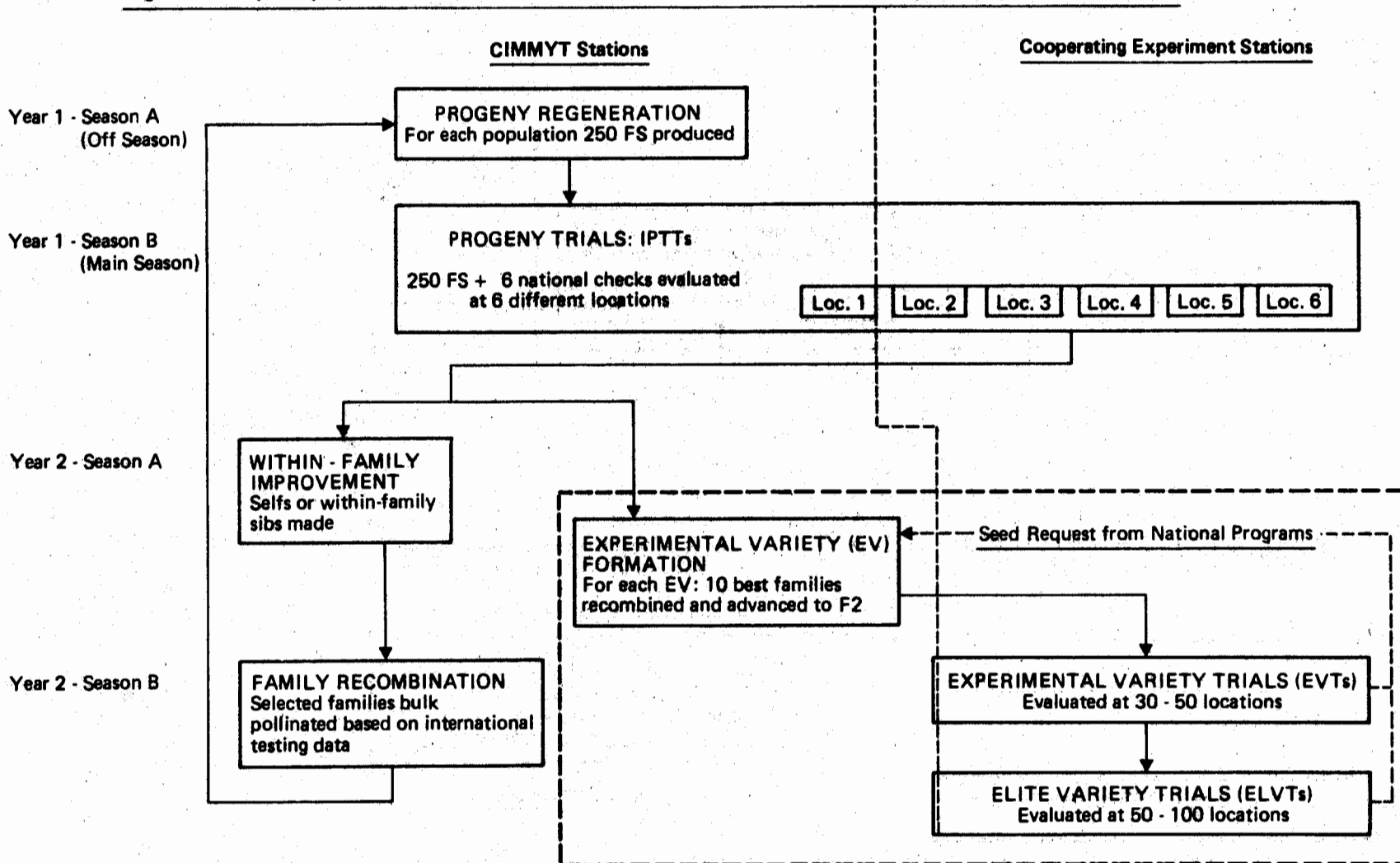



**Figura A. Pasos del mejoramiento de poblaciones y la creación, evaluación y empleo de variedades experimentales.**

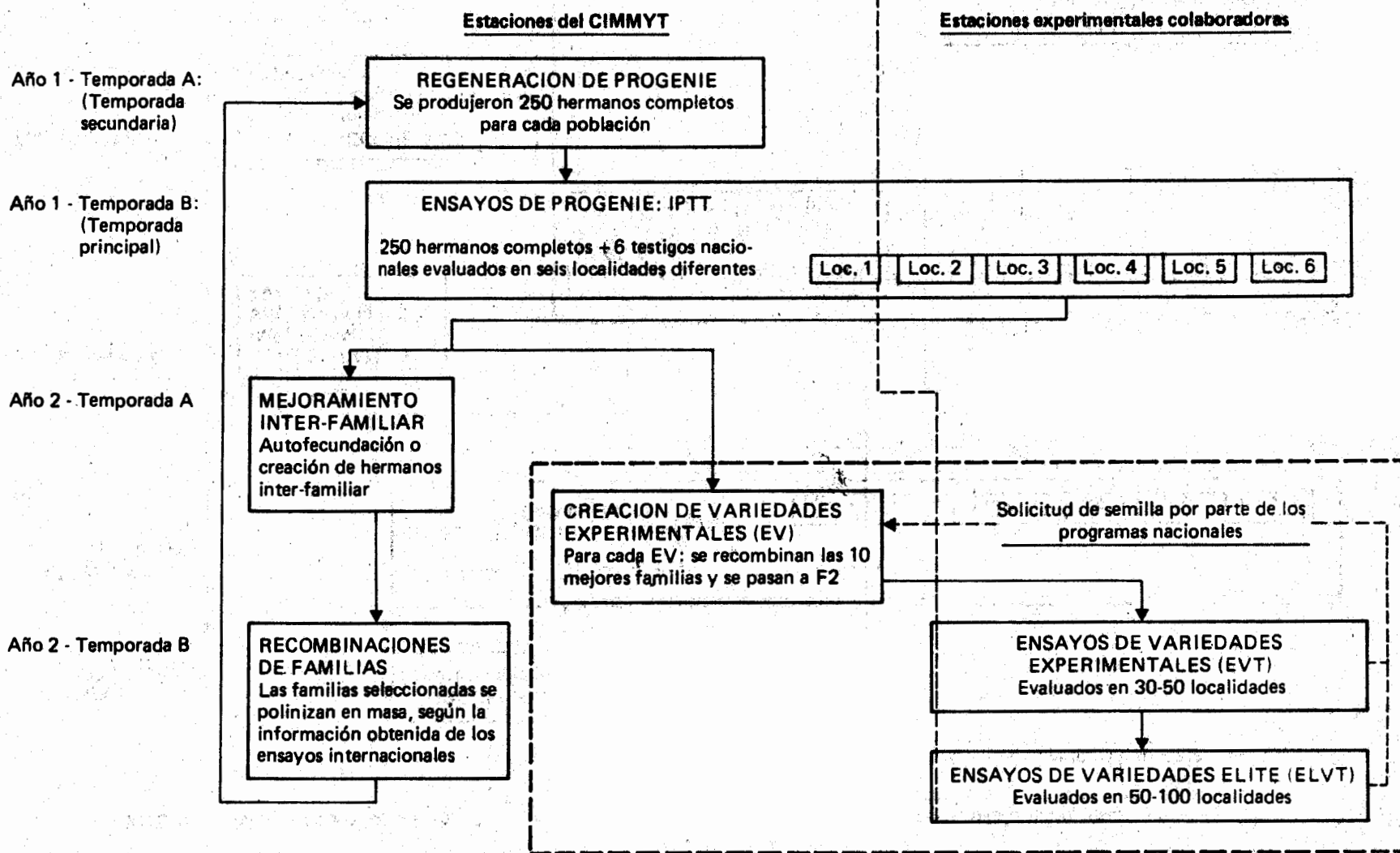

**Figure B. Relationship between gene pools, populations, and variety trials in CIMMYT's normal maize improvement program.**  
**Figura B. Relación entre complejos germoplásmicos, poblaciones y ensayos de variedad en el programa de mejoramiento de maíz normal del CIMMYT.**

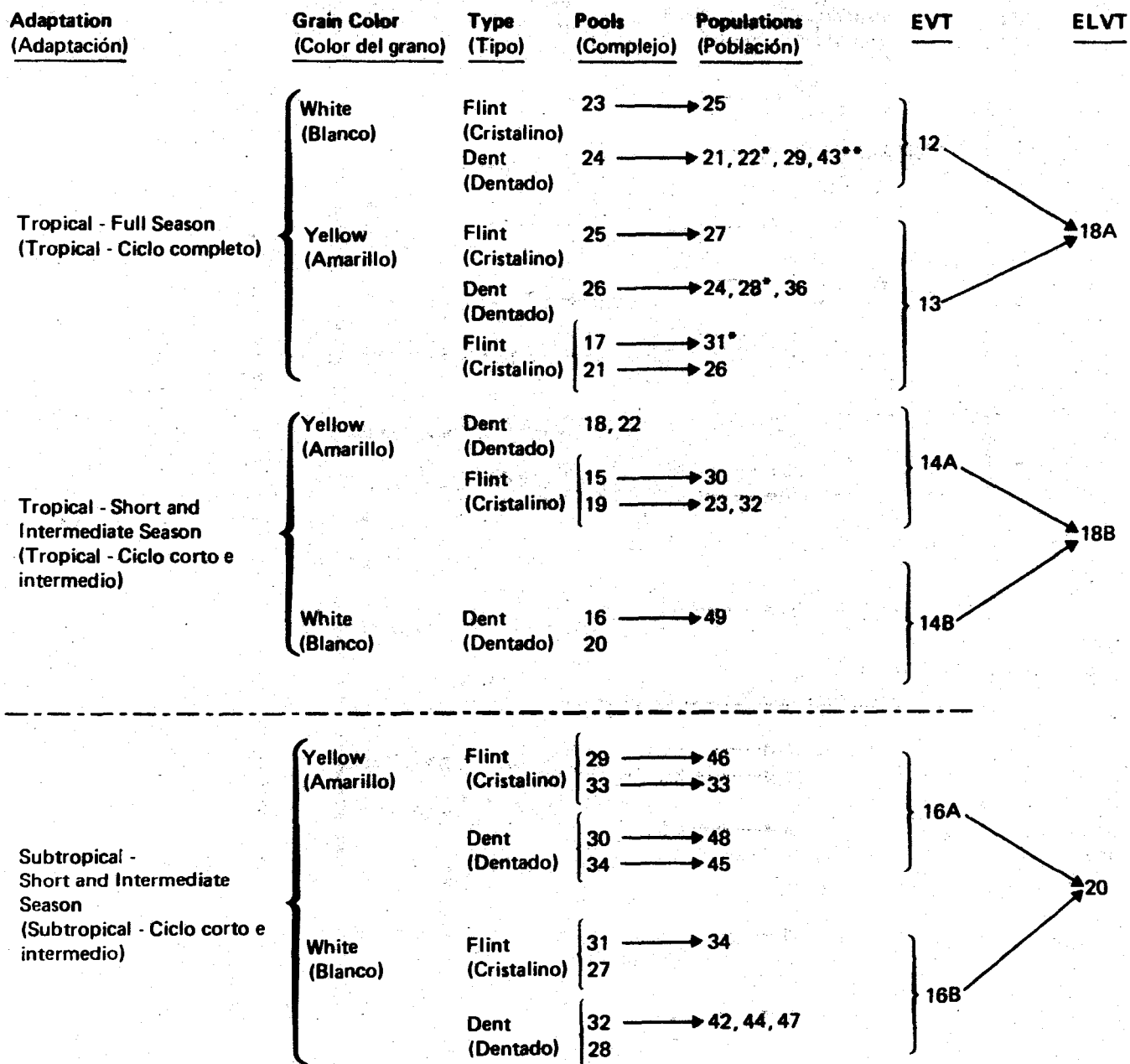

\* At Farm Suwan (Thailand) for improvement of downy mildew resistance.

\*\* At IITA for improvement of streak resistance.

\* En Farm Suwan (Tailandia) para mejorar la resistencia al mildiú veloso.

\*\* En IITA para mejorar la resistencia al rayado.

**Figure C. Relationship between gene pools, populations, and variety trials in CIMMYT's quality protein maize improvement program.**

**Figura C. Relación entre complejos germoplásmicos, poblaciones y ensayos de variedad en el programa de mejoramiento de maíz con calidad de proteína del CIMMYT.**

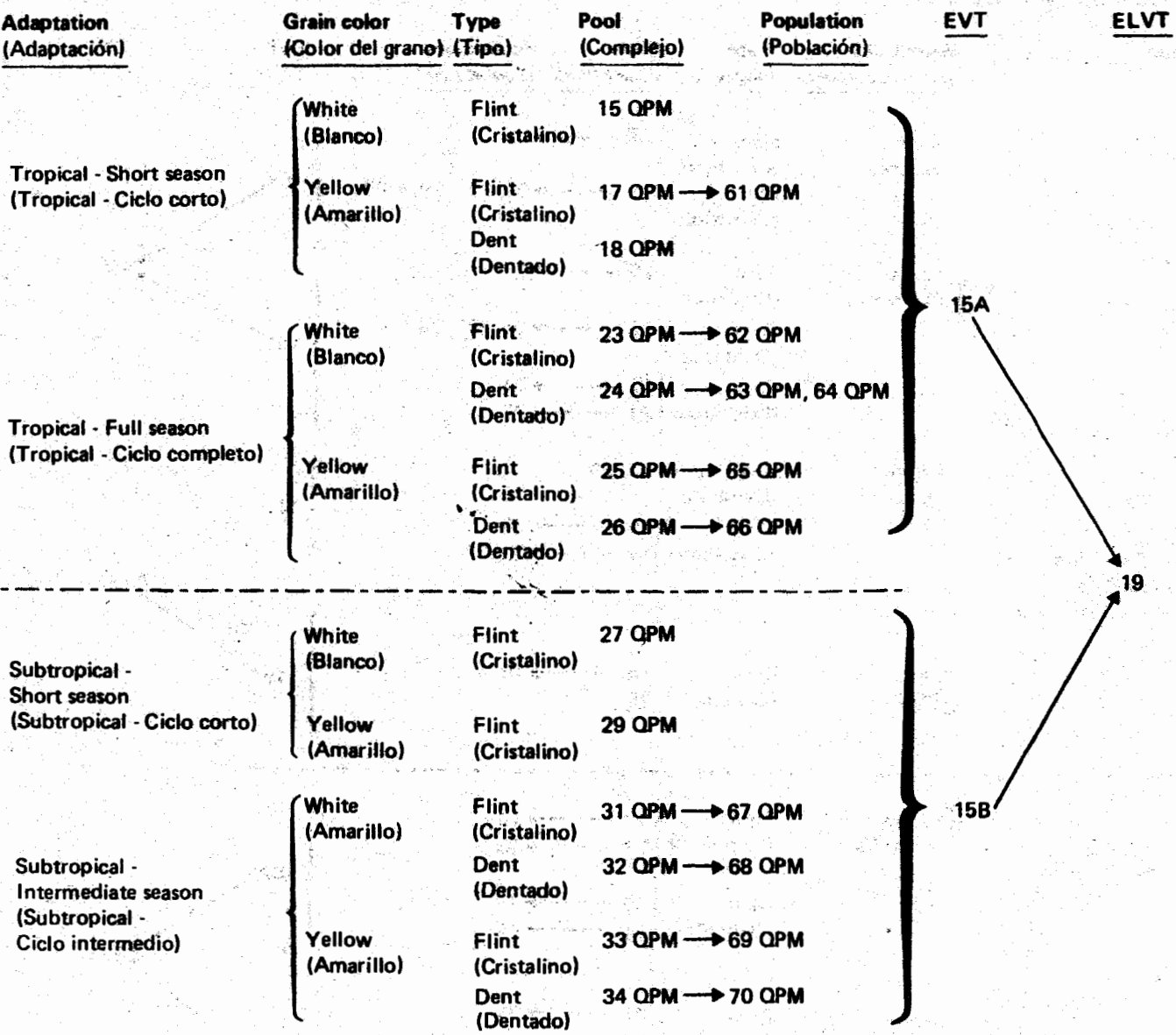

Figure D. Histogram of mean yields of 1984 International Progeny Trials.

Figura D. Histograma de los IPTTs, 1984.

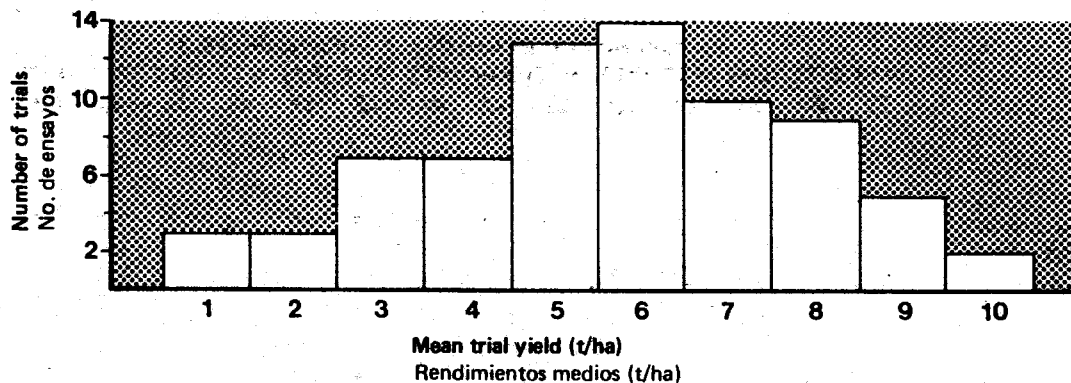

Figure E. Histogram of three yield classes for the nine Experimental Variety Trials and Elite Variety Trials grown in 1984.

Figura E. Histograma de tres niveles de rendimiento de nueve EVT y ELVTs, 1984.

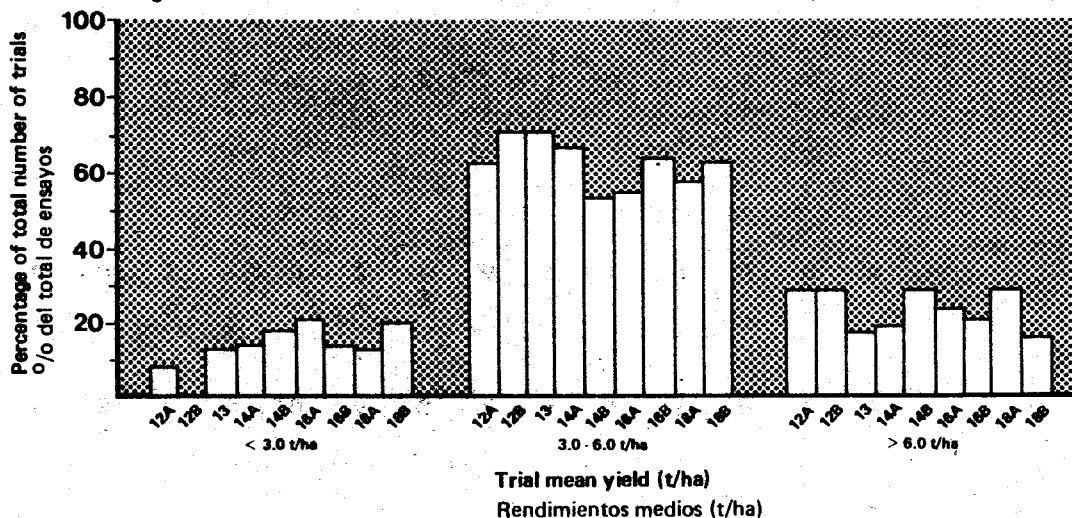
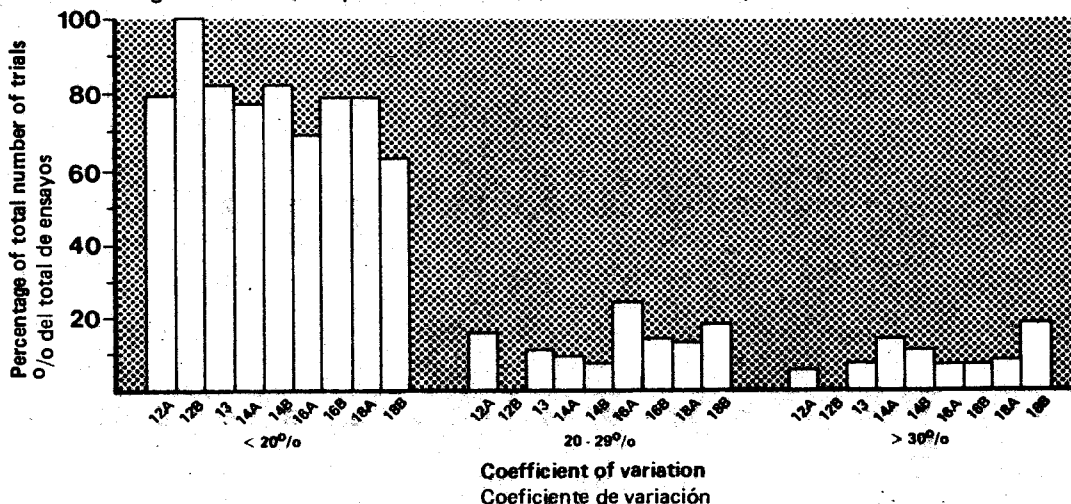

Figure F. Histogram for three classes of coefficients of variation for the nine Experimental Variety Trials and Elite Variety Trials grown in 1984.

Figura F. Histograma de tres tipos de coeficientes de variación para los nueve EVT y ELVT, 1984.



**Table A. Locations of the International Progeny Testing Trials (IPTTs) in 1984**  
**Cuadro A. Localidades de los Ensayos Internacionales de Progenies (IPTTs) de 1984**

|  | Number of trials sent (No. de ensayos enviados) |          |          |          |          |          |          |          |          |          |          |          |          |          |          | Total     |
|--|---|----------|----------|----------|----------|----------|----------|----------|----------|----------|----------|----------|----------|----------|----------|-----------|
|  | IPTT 22   | IPTT 24  | IPTT 25  | IPTT 27  | IPTT 32  | IPTT 33  | IPTT 43  | IPTT 44  | IPTT 45  | IPTT 47  | IPTT 48  | IPTT 64  | IPTT 66  | IPTT 68  | IPTT 70  |           |
| <b>Country (País)</b>                          |   |          |          |          |          |          |          |          |          |          |          |          |          |          |          |           |
| <b>South America</b>                           | 2   | 1        | 2        | 1        | 2        | 1        | 1        | 0        | 2        | 0        | 0        | 1        | 3        | 2        | 3        | 21        |
| Argentina                                      |   |          |          |          |          |          |          |          |          |          |          |          |          |          | 1        | 1         |
| Bolivia  |   |          |          |          | 1        |          |          |          |          |          |          |          | 1        | 1        | 1        | 4         |
| Brazil   |   |          |          |          |          |          |          |          | 1        |          |          |          | 1        | 1        | 1        | 4         |
| Colombia                                       | 1   |          | 1        |          | 1        |          |          |          |          |          |          | 1        |          |          |          | 4         |
| Ecuador  |   |          |          |          |          |          |          |          |          |          |          |          | 1        |          |          | 1         |
| Peru   |   | 1        |          | 1        |          | 1        |          |          | 1        |          |          |          |          |          |          | 4         |
| Venezuela                                      | 1   |          | 1        |          |          |          | 1        |          |          |          |          |          |          |          |          | 3         |
| <b>Central and North America and Caribbean</b> | 0   | 4        | 2        | 2        | 1        | 2        | 0        | 2        | 1        | 2        | 2        | 2        | 3        | 1        | 1        | 25        |
| El Salvador                                    |   |          |          |          |          |          |          |          |          |          |          |          | 1        |          |          | 1         |
| Guatemala                                      |   |          |          |          |          |          |          |          |          |          |          | 1        | 1        |          |          | 2         |
| Honduras                                       |   |          |          |          |          | 1        |          |          |          |          |          |          |          |          |          | 1         |
| Mexico   |   | 1        | 1        | 1        | 1        | 1        |          | 2        | 1        | 2        | 1        | 1        |          | 1        | 1        | 14        |
| Nicaragua                                      |   |          | 1        |          |          |          |          |          |          |          |          |          |          |          |          | 1         |
| Panama   |   | 1        |          | 1        |          |          |          |          |          |          |          |          | 1        |          |          | 3         |
| U.S.A.   |   | 1        |          |          |          |          |          |          |          |          | 1        |          |          |          |          | 2         |
| Dominican Republic                             |   | 1        |          |          |          |          |          |          |          |          |          |          |          |          |          | 1         |
| <b>North Africa and Near East</b>              | 0   | 0        | 0        | 0        | 0        | 0        | 0        | 1        | 2        | 0        | 2        | 0        | 0        | 0        | 0        | 5         |
| Egypt  |   |          |          |          |          |          |          | 1        | 1        |          |          |          |          |          |          | 2         |
| Syria  |   |          |          |          |          |          |          |          |          |          | 1        |          |          |          |          | 1         |
| Turkey   |   |          |          |          |          |          |          |          | 1        |          | 1        |          |          |          |          | 2         |
| <b>West Africa</b>                             | 1   | 1        | 0        | 1        | 1        | 1        | 2        | 0        | 0        | 0        | 0        | 1        | 0        | 1        | 1        | 10        |
| Cameroon                                       |   |          |          |          |          |          | 1        |          |          |          |          |          |          |          |          | 1         |
| Ivory Coast                                    |   |          |          | 1        |          |          |          |          |          |          |          |          |          |          |          | 1         |
| Ghana  |   |          |          |          |          |          |          |          |          |          |          | 1        |          |          |          | 1         |
| Burkina Faso                                   | 1   |          |          |          |          | 1        |          |          |          |          |          |          |          |          | 1        | 3         |
| Nigeria  |   |          |          |          |          |          | 1        |          |          |          |          |          |          |          |          | 1         |
| Senegal  |   | 1        |          |          | 1        |          |          |          |          |          |          |          |          | 1        |          | 3         |
| <b>Eastern and Southern Africa</b>             | 2   | 0        | 0        | 0        | 1        | 0        | 3        | 1        | 0        | 0        | 0        | 1        | 0        | 0        | 0        | 8         |
| Kenya  |   |          |          |          | 1        |          |          |          |          |          |          | 1        |          |          |          | 2         |
| Malawi   |   |          |          |          |          |          |          | 1        |          |          |          |          |          |          |          | 1         |
| Reunion  |   |          |          |          |          |          | 1        |          |          |          |          |          |          |          |          | 1         |
| Zaire  | 1   |          |          |          |          |          |          |          |          |          |          |          |          |          |          | 1         |
| Zambia   |   |          |          |          |          |          | 1        |          |          |          |          |          |          |          |          | 1         |
| Zimbabwe                                       | 1   |          |          |          |          |          | 1        |          |          |          |          |          |          |          |          | 2         |
| <b>Asia</b>                                    | 1   | 0        | 2        | 3        | 1        | 2        | 0        | 1        | 1        | 1        | 2        | 1        | 1        | 1        | 1        | 18        |
| India  |   |          |          | 1        |          | 1        |          | 1        | 1        | 1        | 1        |          | 1        | 1        | 1        | 9         |
| Nepal  |   |          |          |          | 1        |          |          |          |          |          |          |          |          |          |          | 1         |
| Pakistan                                       |   |          | 1        |          |          | 1        |          |          |          |          |          | 1        |          |          |          | 3         |
| Indonesia                                      |   |          |          | 1        |          |          |          |          |          |          |          |          |          |          |          | 1         |
| Thailand                                       | 1   |          | 1        |          |          |          |          |          |          |          |          | 1        |          |          |          | 3         |
| Philippines                                    |   |          | 1        |          |          |          |          |          |          |          |          |          |          |          |          | 1         |
| <b>Total</b>                                   | <b>6</b>  | <b>6</b> | <b>6</b> | <b>7</b> | <b>6</b> | <b>6</b> | <b>6</b> | <b>5</b> | <b>6</b> | <b>3</b> | <b>6</b> | <b>6</b> | <b>7</b> | <b>5</b> | <b>6</b> | <b>87</b> |

**Table B. Locations of the International Experimental Variety Trials (EVTs) and Elite Variety Trials (ELVTs) in 1984**  
**Cuadro B. Localidades de los Ensayos Internacionales de Variedades Experimentales y Ensayos de Variedades Elite de 1984**

| Country (País)                        | Number of trials sent (No. de ensayos enviados) |            |           |            |            |            |            |             |             |            |
|---------------------------------------|---|------------|-----------|------------|------------|------------|------------|-------------|-------------|------------|
|                                       | EVT<br>12A                                      | EVT<br>12B | EVT<br>13 | EVT<br>14A | EVT<br>14B | EVT<br>16A | EVT<br>16B | ELVT<br>18A | ELVT<br>18B | Total      |
| <b>South America</b>                  | <b>10</b>                                       | <b>1</b>   | <b>29</b> | <b>16</b>  | <b>2</b>   | <b>24</b>  | <b>5</b>   | <b>17</b>   | <b>7</b>    | <b>111</b> |
| Argentina                             |   |            | 3         | 2          |            | 4          | 1          |             |             | 10         |
| Bolivia                               | 1   |            | 7         | 1          | 1          | 2          | 1          | 1           | 1           | 15         |
| Brazil                                |   |            | 7         | 7          |            | 10         | 3          | 7           |             | 34         |
| Chile                                 |   |            |           |            |            | 1          |            |             |             | 1          |
| Colombia                              | 1   |            | 2         |            |            |            |            |             |             | 3          |
| Paraguay                              |   |            | 2         | 2          |            | 2          |            |             | 2           | 8          |
| Peru                                  |   |            | 4         | 4          |            | 4          |            | 4           | 2           | 18         |
| Uruguay                               |   |            |           |            |            | 1          |            |             |             | 1          |
| Venezuela                             | 8   | 1          | 4         |            | 1          |            |            | 5           | 2           | 21         |
| <b>Central and<br/>North America</b>  | <b>28</b>                                       | <b>14</b>  | <b>19</b> | <b>15</b>  | <b>17</b>  | <b>8</b>   | <b>17</b>  | <b>27</b>   | <b>18</b>   | <b>163</b> |
| Costa Rica                            | 2   |            | 1         |            | 1          | 1          |            | 4           | 2           | 11         |
| El Salvador                           | 3   |            | 2         |            |            |            |            | 2           |             | 7          |
| Guatemala                             | 2   | 2          | 2         | 2          | 3          |            |            | 2           | 2           | 15         |
| Honduras                              | 4   |            | 1         |            | 1          |            |            | 3           | 2           | 11         |
| Mexico                                | 7   | 6          | 5         | 3          | 5          | 7          | 15         | 7           | 2           | 57         |
| Nicaragua                             | 8   | 5          | 2         | 4          | 7          |            | 2          | 2           | 4           | 34         |
| Panama                                |   |            | 5         | 5          |            |            |            | 6           | 6           | 22         |
| U.S.A                                 | 2   | 1          | 1         | 1          |            |            |            | 1           |             | 6          |
| <b>Caribbean</b>                      |   |            | <b>4</b>  | <b>5</b>   | <b>2</b>   |            |            |             | <b>3</b>    | <b>14</b>  |
| Jamaica                               |   |            | 1         |            |            |            |            |             | 1           | 2          |
| Dominican Republic                    |   |            | 3         | 3          |            |            |            |             |             | 6          |
| West Indies                           |   |            |           | 2          | 2          |            |            |             | 2           | 6          |
| <b>Europe</b>                         |   |            |           | <b>2</b>   |            | <b>5</b>   |            |             |             | <b>7</b>   |
| France                                |   |            |           | 2          |            | 2          |            |             |             | 4          |
| Greece                                |   |            |           |            |            | 2          |            |             |             | 2          |
| Spain                                 |   |            |           |            |            | 1          |            |             |             | 1          |
| <b>North Africa and<br/>Near East</b> |   |            |           | <b>2</b>   |            | <b>8</b>   | <b>4</b>   | <b>2</b>    | <b>6</b>    | <b>22</b>  |
| Egypt                                 |   |            |           |            |            | 2          | 2          |             |             | 4          |
| Iraq                                  |   |            |           |            |            | 1          | 1          |             |             | 2          |
| Morocco                               |   |            |           |            |            | 2          | 1          |             | 4           | 7          |
| Syria                                 |   |            |           |            |            |            |            |             |             |            |
| Turkey                                |   |            |           |            |            | 2          |            |             |             | 2          |
| Yemen                                 |   |            |           | 2          |            | 1          |            | 2           | 2           | 7          |
| <b>West Africa</b>                    | <b>21</b>                                       | <b>2</b>   | <b>12</b> | <b>16</b>  | <b>17</b>  | <b>4</b>   | <b>2</b>   | <b>18</b>   | <b>19</b>   | <b>111</b> |
| Cameroon                              | 3   |            |           |            | 2          |            |            |             |             | 5          |
| Cape Verde                            |   |            |           | 2          | 2          |            |            |             | 1           | 5          |
| Central African Republic              |   |            |           |            |            |            |            | 1           | 1           | 2          |
| Ivory Coast                           |   |            |           | 3          |            |            |            | 3           |             | 6          |
| Gabon                                 |   |            |           | 1          | 1          |            |            |             | 1           | 3          |
| Gambia                                |   |            |           |            |            |            |            |             | 2           | 2          |
| Ghana                                 | 2   |            |           |            | 1          |            |            |             |             | 3          |
| Guinea                                | 1   |            | 2         | 1          | 1          |            |            | 1           | 1           | 7          |
| Guinea Bissau                         | 2   |            |           |            |            |            |            | 2           |             | 4          |
| Burkina Faso                          | 1   |            |           | 1          |            | 2          |            | 2           | 3           | 9          |
| Liberia                               |   |            |           |            |            |            |            | 1           | 1           | 2          |
| Mali                                  |   |            |           |            |            |            |            | 4           | 4           | 8          |
| Nigeria                               | 1   |            | 1         |            |            |            |            | 1           | 1           | 4          |

Table B. (continued)  
Cuadro B. (continúa)

|                                    | Number of trials sent (No. de ensayos enviados) |            |           |            |            |            |            |             |             | Total      |
|------------------------------------|---|------------|-----------|------------|------------|------------|------------|-------------|-------------|------------|
|                                    | EVT<br>12A                                      | EVT<br>12B | EVT<br>13 | EVT<br>14A | EVT<br>14B | EVT<br>16A | EVT<br>16B | ELVT<br>18A | ELVT<br>18B |            |
| <b>Country (País);</b>             |   |            |           |            |            |            |            |             |             |            |
| Senegal                            | 5   | 2          | 5         | 4          | 4          |            |            |             |             | 20         |
| Sierra Leone                       | 2   |            | 2         | 2          | 2          | 2          | 2          | 2           | 2           | 16         |
| Togo                               | 4   |            | 2         | 2          | 4          |            |            | 1           | 2           | 15         |
| <b>Eastern and Southern Africa</b> | <b>20</b>                                       | <b>4</b>   | <b>2</b>  | <b>8</b>   | <b>24</b>  | <b>2</b>   | <b>12</b>  | <b>18</b>   | <b>23</b>   | <b>113</b> |
| Angola                             | 1   |            |           |            |            |            | 1          |             |             | 2          |
| Ethiopia                           | 1   |            |           | 1          |            | 1          | 2          | 1           |             | 6          |
| Kenya                              | 3   | 3          |           |            | 5          |            |            |             |             | 11         |
| Malawi                             |   |            |           | 3          | 3          |            |            | 6           | 6           | 18         |
| Mozambique                         |   |            |           |            |            |            | 1          |             | 1           | 2          |
| Republic of South Africa           |   |            |           |            |            |            |            | 1           | 1           | 2          |
| Reunion                            |   |            |           |            |            |            |            | 3           | 6           | 9          |
| Rwanda                             |   |            |           |            |            |            | 1          |             |             | 1          |
| Somalia                            | 2   |            |           |            | 2          |            |            |             | 2           | 6          |
| Sudan                              | 5   |            | 1         | 1          | 3          | 1          | 1          | 1           | 1           | 14         |
| Swaziland                          | 1   |            |           |            | 1          |            | 2          | 1           | 1           | 6          |
| Uganda                             | 1   |            | 1         | 1          | 1          |            |            | 1           | 1           | 6          |
| Zaire                              | 3   |            |           | 2          | 5          |            |            | 3           | 4           | 17         |
| Zambia                             | 1   | 1          |           |            | 2          |            | 2          |             |             | 6          |
| Zimbabwe                           | 2   |            |           |            | 2          |            | 2          | 1           |             | 7          |
| <b>Indian Subcontinent</b>         |   |            | <b>2</b>  |            | <b>6</b>   | <b>9</b>   | <b>9</b>   | <b>4</b>    | <b>2</b>    | <b>32</b>  |
| Bangladesh                         |   |            |           |            |            | 5          | 5          | 2           | 2           | 14         |
| Pakistan                           |   |            |           |            | 6          | 4          | 4          |             |             | 14         |
| Sri Lanka                          |   |            | 2         |            |            |            |            | 2           |             | 4          |
| <b>Asia</b>                        | <b>9</b>  | <b>9</b>   | <b>17</b> | <b>13</b>  | <b>6</b>   | <b>7</b>   | <b>2</b>   | <b>12</b>   | <b>12</b>   | <b>87</b>  |
| Indonesia                          |   |            | 2         | 2          | 1          |            |            | 3           | 3           | 11         |
| Korea                              |   |            |           |            |            | 1          |            |             |             | 1          |
| Malaysia                           |   |            |           |            |            |            |            | 1           | 1           | 2          |
| Taiwan                             | 2   | 2          | 2         | 2          | 2          | 2          | 2          | 2           | 2           | 18         |
| Thailand                           | 7   | 7          | 6         | 2          | 3          | 2          |            | 2           | 2           | 31         |
| Vietnam                            |   |            | 7         | 7          |            | 2          |            | 4           | 4           | 24         |
| <b>Pacific</b>                     | <b>7</b>  | <b>4</b>   | <b>7</b>  | <b>5</b>   | <b>7</b>   | <b>4</b>   | <b>4</b>   | <b>4</b>    | <b>5</b>    | <b>47</b>  |
| Philippines                        | 7   | 4          | 7         | 5          | 7          | 4          | 4          | 4           | 5           | 47         |
| <b>Total</b>                       | <b>95</b>                                       | <b>34</b>  | <b>92</b> | <b>82</b>  | <b>81</b>  | <b>71</b>  | <b>54</b>  | <b>103</b>  | <b>95</b>   | <b>707</b> |

**Table C. Summary of trial distribution and data collection, by region, for the 1984 Preliminary and Final Reports of the International Maize Testing Program**

**Cuadro C. Resumen de la distribución de los ensayos y la recolección de datos por regiones en los Informes Preliminar y Final del Programa de Ensayos Internacionales de Maíz, 1984.**

| Region<br>(Región)              | No. of trials sent<br>(No. de ensayos recibidos) | No. of trials received and reported on<br>(No. de ensayos recibidos y registrados) |                    |                  |             | % of total<br>(% del total) |
|---------------------------------|--|--|--------------------|------------------|-------------|-----------------------------|
|                                 |  | Preliminary<br>(Preliminares)  | Final<br>(Finales) | Total<br>(Total) |             |                             |
| Pacific                         | 48   | 8  | 0                  | 8                | 16.7        |                             |
| South America                   | 132  | 17   | 89                 | 106              | 80.3        |                             |
| Central and North<br>America    | 187  | 117  | 27                 | 143              | 76.5        |                             |
| Caribbean                       | 15   | 1  | 10                 | 11               | 73.3        |                             |
| Europe                          | 7  | 3  | 0                  | 3                | 42.9        |                             |
| North Africa and<br>Middle East | 27   | 13   | 7                  | 20               | 74.1        |                             |
| West Africa                     | 121  | 56   | 13                 | 70               | 57.9        |                             |
| Eastern and<br>southern Africa  | 121  | 0  | 26                 | 26               | 21.5        |                             |
| Indian subcontinent             | 45   | 20   | 13                 | 33               | 73.3        |                             |
| Asia                            | 91   | 19   | 18                 | 37               | 40.7        |                             |
| <b>Total</b>                    | <b>794</b>                                       | <b>254</b>   | <b>203</b>         | <b>457</b>       | <b>57.6</b> |                             |

**Table D. Distribution of coefficients of variation (CV) and relative efficiencies (RE) of the lattice design for grain yield of 1984 International Progeny Testing Trials**

**Cuadro D. Distribución de coeficiente de variación (CV) y eficiencia relativa (RE) del diseño de látice para rendimiento de grano, 1984.**

| RE (%)       | Number of trials having CVs (%) within a certain range<br>No. de ensayos con CVs (%) dentro de ciertos límites |           |           |           |          |          |          |           |
|--------------|--|-----------|-----------|-----------|----------|----------|----------|-----------|
|              | 6 - 10   | 11 - 15   | 16 - 20   | 21 - 25   | 26 - 30  | 31 - 35  | Over 35  |           |
| <100         | 1  | 1         | 2         | —         | —        | —        | —        | 4         |
| 100 - 115    | 5  | 14        | 9         | 8         | 3        | 1        | 2        | 42        |
| 116 - 125    | 2  | 4         | 3         | 4         | 1        | 1        | —        | 15        |
| 126 - 150    | —  | 1         | 2         | 2         | —        | —        | 4        | 9         |
| 151 - 175    | —  | —         | 1         | 1         | —        | —        | —        | 2         |
| <b>Total</b> | <b>8</b>   | <b>20</b> | <b>17</b> | <b>15</b> | <b>4</b> | <b>2</b> | <b>6</b> | <b>72</b> |



**Table E. Comparison of the best experimental variety (EV) with the best local check for all Experimental and Elite Variety Trials**

**Cuadro E. Comparación de las mejores variedades experimentales (EV) con el mejor testigo local para todos los EVT y ELVT, 1984.**

| Trial<br>(Ensayo) | No. of trials received<br>(No. ensayos recibidos) | EV yielded less than check<br>(EV rindió menos que testigo) |                             | EV yielded more than check<br>(EV rindió más que testigo) |                             |
|-------------------|---|---|-----------------------------|---|-----------------------------|
|                   |   | No. of trials<br>(No. de ensayos)                           | % of total<br>(% del total) | No. of trials<br>(No. de ensayos)                         | % of total<br>(% del total) |
| 12A               | 38  | 6   | 15.8                        | 32  | 84.2                        |
| 12B               | 7   | 0   | 0.0                         | 7   | 100.0                       |
| 13                | 48  | 15  | 31.1                        | 33  | 68.8                        |
| 14A               | 43  | 22  | 51.2                        | 21  | 48.8                        |
| 14B               | 28  | 5   | 17.9                        | 23  | 82.1                        |
| 16A               | 29  | 14  | 48.3                        | 15  | 51.7                        |
| 16B               | 14  | 6   | 42.9                        | 8   | 57.1                        |
| 18A               | 50  | 14  | 28.0                        | 36  | 72.0                        |
| 18B               | 49  | 13  | 26.5                        | 36  | 73.5                        |

**Description of Populations**  
(Descripción de Poblaciones)

**Number and Name**  
(Número y Nombre)

**Description (Descripción)**

**1 Blanco Harinoso Precoz**

Full-sib families were originally generated from the best families of Andean Pool 1 in 1979-80. The dominant germplasm in the population is Cacahuacintle of Mexico and San Geronimo of Peru. The population is early maturing, has large white flouy seeds, and is adapted to tropical highland maize growing areas. It is being improved for wide adaptation by shuttle breeding between Mexico and Ecuador, and for ear rots and ear worm resistance.

Las familias de hermanos completos se generaron originalmente en 1970-80, tomando como base las mejores familias del pool Andino 1. El componente dominante del germoplasma en esta población es Cacahuacintle de México y San Geronimo de Perú. Esta población es de temprana madurez, de grano blanco largo y se adapta a tierras altas del trópico. Ha sido mejorada para amplia adaptación por selección alternada entre México y Ecuador, y ha sido sometida a solución para resistencia a pudrición de la mazorca y resistencia al gusano de la mazorca.

**3 Amarillo Harinoso Precoz**

Full-sibs families were formed from the best half-sib families of Andean Pool 3 in 1979-80. The pool was made up of germplasm from the highlands of Mexico and the Andean region. This population has basically the same characteristics as Population 1, except that seeds are yellow and intermediate in size. It is being improved for wide adaptation by shuttle breeding between Mexico and Ecuador, and for ear rots and ear worm resistance.

Las familias de hermanos completos de esta población se formaron de las mejores familias de medios hermanos de pool Andino 3 en el ciclo de 1979-80. El pool 3 tiene su origen en germoplasma de tierras altas de México y de la Región Andina. Esta población tiene básicamente las mismas características que la Población 1, excepto que las semillas son amarillas y de longitud intermedia de grano. Ha sido mejorada para amplia adaptación por selección alternada entre México y Ecuador, y para resistencia a pudrición de la mazorca y resistencia al gusano de la mazorca.

**4 Amarillo Harinoso Intermedio**

Full-sibs were formed in 1980-81 from the population Varios x Chillos. The population includes varieties Chillos, Compuesto Amarillo Harinoso, Compuesto Grano Grande, Compuesto Blanco Harinoso Precoz, Compuesto Cacahuacintle, and Precoz Titicaca-Chihuahua. It is an intermediate maturing, yellow seeded population with flouy large seed type. It is being improved for resistance to ear rots and ear worm, and for wide adaptation using shuttle breeding between Mexico and Ecuador.

Las familias de hermanos completos se formaron en 1980-81 de la población Varios x Chillos. Amarillo Harinoso Intermedio incluye variedades de: Chillos, Compuesto Amarillo Harinoso, Compuesto

- Grano Grande, Compuesto Blanco Harinoso Precoz, Compuesto Cacahuacintle, y Precoz Titicaca-Chihuahua. Es de madurez intermedia, grano amarillo largo. Ha sido sometido a selección para resistencia a pudrición de mazorca y gusano de la mazorca. Esta población ha sido mejorada para amplia adaptación, usando el sistema de selección alternada entre México y Ecuador.
- 21 Tuxpeño 1** Tropical white dent, late maturity, combines excellent standability, and relatively short plant type. Fairly tolerant to most foliar diseases. Being improved for fall armyworm (*Spodoptera frugiperda*) resistance.
- Maíz de grano blanco dentado, madurez tardía, combina excelente vigor y tipo de planta relativamente baja. Bastante tolerante a la mayoría de las enfermedades foliares. Se le está mejorando con respecto a resistencia al cogollero (*Spodoptera frugiperda*).
- 22 Mezcla Tropical Blanca** Tropical white, dent-semident, late maturity. Very broad genetic base. Being improved for downy mildew resistance.
- Maíz blanco dentado y semidentado con madurez tardía de amplia base genética. Está siendo mejorado para resistencia a la cenicilla.
- 23 Blanco Cristalino-1** Tropical white flint, intermediate maturity and relatively short plant height. Being improved for sugarcane borer (*D. Saccharalis*) resistance.
- Maíz de grano blanco, cristalino, de madurez intermedia y planta relativamente baja. Está siendo mejorado para resistencia al barrenador de la caña de azúcar (*D. Saccharalis*).
- 24 Antigua Veracruz 181** Tropical yellow, semident, intermediate plant height and maturity. Is being improved for fall armyworm (*Spodoptera frugiperda*) resistance.
- Maíz de grano amarillo, semi-dentado. Su madurez y altura de planta son intermedias. Está siendo mejorado para resistencia al cogollero (*Spodoptera frugiperda*).
- 25 Blanco Cristalino-3** Tropical adaptation. White flint and late maturity. Being improved for stalk rot resistance.
- Maíz de adaptación tropical. Con grano blanco cristalino, madurez tardía. Se le está mejorando con respecto a resistencia a la pudrición del tallo.
- 26 Mezcla Amarilla** Tropical yellow, semi-flint grain, intermediate maturity, and relatively short plants. Composed basically of Caribbean germplasm. Being improved for ear rot resistance.
- Maíz tropical amarillo, semicristalino; madurez intermedia; plantas relativamente bajas. Básicamente se desarrolló a partir de germoplasma del Caribe. Se está mejorando con respecto a resistencia a la pudrición de la mazorca.

- 27 Amarillo Cristalino-1** Tropical yellow flint. Mixture of ETO, Cuban Flint, and Tuxpeño germplasm. Intermediate plant size and late maturity. Is being improved for ear rot resistance.
- Maíz de grano amarillo y cristalino. Basado en germoplasma de ETO, Cubano Cristalino y Tuxpeño, de zonas tropicales bajas. Su altura de planta es intermedia y su madurez tardía. Está siendo mejorada para resistencia a la pudrición de la mazorca.
- 28 Amarillo Dentado** Tropical late maturity, yellow dent, relatively tall plants. Broad germplasm base; is a genetic mixture of Caribbean, Mexican, Central American, and Brazilian materials. Being improved for downy mildew resistance.
- Maíz con grano amarillo dentado, madurez tardía; plantas relativamente altas. Se trata de una mezcla genética de germoplasma caribeño, mexicano, centroamericano y brasileño y consecuentemente tiene una muy amplia base genética. Está siendo mejorado para resistencia a la cenicilla.
- 29 Tuxpeño Caribe** Tropical white, dent grain, and late maturity. Broad genetic base comprises Tuxpeño and Cuban Flint germplasm. Being improved for reduced plant height.
- Maíz tropical, grano blanco dentado; amplia base genética con germoplasma de Tuxpeño y de Cristalinos Cubanos. Está siendo mejorado para altura reducida de la planta.
- 30 Blanco Cristalino-2** Tropical, white flint to semiflint. Early maturity and short plant. Being improved for seed uniformity, grain color, and texture.
- Maíz tropical, grano blanco cristalino a semicristalino. Madurez precoz, tipo de planta relativamente baja. Está siendo mejorada para la uniformidad de color y textura del grano.
- 31 Amarillo Cristalino-2** Tropical yellow, flint to semiflint grain, early maturity, and relatively short plants. Being improved for downy mildew resistance.
- Población adaptada a regiones tropicales maíz tropical, grano amarillo, cristalino a semicristalino, madurez precoz y plantas relativamente cortas. Está siendo mejorado para resistencia a la cenicilla.
- 32 ETO Blanco** Adapted to tropical and subtropical areas. Mixture of tropical and temperate germplasm. White, hard, flint grain type. Intermediate to late maturity. Short plant type. Being improved for resistance to foliar diseases.
- Población adaptada para áreas bajas tropicales y subtropicales. Mezcla de germoplasma tropical y templado. Grano blanco, duro y cristalino. Con madurez intermedia a tardía. Planta baja. Está siendo mejorado para resistencia a enfermedades foliares.
- 33 Amarillo Subtropical** Subtropical-temperate yellow flint, intermediate maturity, with medium to short plant height. Being improved for ear rot resistance.

Maíz amarillo templado subtropical, grano cristalino, madurez intermedia, planta de mediana a corta altura. Esta siendo mejorado para resistencia a la pudrición de la mazorca.

**34 Blanco Subtropical**

Subtropical, broad genetic base including germplasm from Cuban Flints, ETO, Tuxpeño, Corn Belt Dent, India, and Nepal. Late maturity, semi-flint grain, relatively tall plants. Being improved for reduced plant height and resistance to foliar diseases.

Maíz subtropical de amplia base genética, que incluye germoplasma de Cristalinos Cubanos, ETO, Tuxpeño, dentado de la faja maicera y materiales de India y Nepal. Madurez tardía, grano semicristalino plantas relativamente altas. Está siendo mejorado para altura reducida de la planta y resistencia a enfermedades foliares.

**36 Cogollero**

Tropical-subtropical, yellow-reddish, semiflint to semident, intermediate to late maturity, tall plants. A broad genetic base derived from Caribbean Composite. Being improved for reduced plant height.

Maíz tropical-subtropical; con grano amarillo rojizo, de semicristalino a semidentado; madurez intermedia a tardía; plantas altas. Base genética amplia derivada de Compuesto del Caribe. Está siendo mejorada para la altura reducida de la planta.

**42 ETO Illinois**

Subtropical white semi-dent late maturity. Advanced generation of short plant selected ETO with Illinois stocks. Segregating for resistance (major genes) to *Puccinia polysora* and *H. turcicum*. Being improved for resistance to foliar diseases and reduced plant height.

Maíz blanco subtropical, semidentado. Generación avanzada de ETO seleccionado con respecto a planta baja con materiales de Illinois. Segrega para resistencia (genes mayores) a *Puccinia polysora* y *H. turcicum*. Está siendo mejorado para resistencia a enfermedades foliares y altura reducida de la planta.

**43 La Posta**

Tropical white dent, Tuxpeño synthetic. Fairly late. Large and vigorous plants. Being improved for resistance to streak virus.

Maíz tropical sintético Tuxpeño de grano blanco dentado. Un tanto tardío. De plantas grandes y vigorosas. Está siendo mejorado para la resistencia al virus del rayado africano.

**44 AED Tuxpeño**

Advanced generation of American Early (from Egypt) with short plant Tuxpeño material. Fairly tall, late, white, dent. Quite susceptible to leaf diseases and ear rots, but capable of very high yields under favorable conditions. Being improved for resistance to leaf diseases and reduced plant height.

Generación avanzada del maíz American Early (de Egipto) con material de Tuxpeño planta baja. Tiene grano blanco dentado. Es un tanto alto y tardío. Bastante susceptible a las enfermedades foliares, pudrición de la mazorca, etc., pero, bajo condiciones

favorables, tiene una alta capacidad de rendimiento. Está siendo mejorado para resistencia a las enfermedades de la hoja y altura reducida de la planta.

**45 Amarillo Bajío**

Subtropical-temperate, intermediate maturity, yellow, dent. Broad germplasm base, derived from crosses among lowland tropical maize types from Mexico and the Caribbean Islands and Corn Belt dents from USA. Being improved for resistance to ear rots.

Población amarilla dentada de ciclo intermedio para zonas subtropicales templadas. Amplia base de germoplasma, derivada de cruces entre tipos de maíz tropical de las áreas bajas de México y las Islas del Caribe y dentados de la faja maicera de EUA. Está siendo mejorado para resistencia a la pudrición de la mazorca.

**46 Templado Amarillo  
Cristalino**

A subtropical-temperate, early maturity, and yellow, flint grain population with a wide genetic base. Emphasis is on ear rot resistance.

Una población subtropical-templada, con madurez precoz, y grano amarillo cristalino con una amplia base genética. Se hace énfasis en la resistencia a la pudrición de la mazorca.

**47 Templado Blanco  
Dentado**

Temperate/subtropical, white dent, intermediate maturity. Short plant type. Being improved for South Western corn borer (*Diatraea grandiosella*) resistance.

Maíz templado/subtropical, blanco dentado, madurez intermedia. Tipo de planta corta. Está siendo mejorado para resistencia al barrenador del maíz de Sur Oeste (*Diatraea grandiosella*).

**48 Compuesto de Hungría**

Temperate yellow dent, early maturity. Essentially central US Corn Belt type material with a mixture of southern European germplasm. Being improved for stalk rot resistance.

Maíz templado de grano amarillo dentado y madurez precoz. Material esencialmente de la parte central de la faja maicera de los EUA, con mezcla de germoplasma del sur de Europa. Está siendo mejorado para resistencia a la pudrición del tallo.

**49 Blanco Dentado-2**

Tropical-subtropical white dent, intermediate maturity. Plant height considerably reduced, maturity earlier than genetically related population Tuxpeño 1 (Pop. 21).

Maíz tropical-subtropical con grano dentado blanco, madurez intermedia. La altura de planta ha sido considerablemente reducida y la madurez es más precoz que la genéticamente emparentada a la población Tuxpeño 1 (Pop. 21).

**61 Early Yellow Flint QPM**

Tropical-subtropical early maturity, yellow flint, semi-flint, 70-80% more lysine and tryptophan in protein in the whole grain as compared to the normal maize.

Maíz tropical-subtropical, su madurez es precoz, el grano es amarillo cristalino y semicristalino. Contiene 70-80% más de lisina y triptofano, en comparación con el maíz normal.

**62 White Flint QPM  
(Formerly 40)**

Tropical White semi-flint grain, intermediate in height and late in maturity. A broad genetic base. The levels of protein and tryptophan and lysine in protein in the whole grain are 9.50/o, 0.980/o and 3.80/o respectively.

Maíz tropical con grano semi-cristalino, base genética amplia, con grano semi-cristalino, altura intermedia y madurez tardía. Los niveles de proteína total y triptofano y lisina en la proteína de todo el grano son de 9.50/o, 0.980/o y 3.80/o respectivamente.

**63 Blanco Dentado-1 QPM**

Tropical-subtropical white dent, intermediate plant height, and late maturity. Protein content in the whole grain ranges from 9-100/o with tryptophan and lysine levels in protein of 0.970/o and 3.970/o, respectively.

Maíz tropical-subtropical, con grano blanco dentado, altura intermedia y madurez tardía. El contenido de proteína en todo el grano varía de 9 a 100/o con niveles de triptofano y lisina en proteína de 0.970/o y 3.970/o respectivamente.

**64 Blanco Dentado-2 QPM**

Tropical white, dent, late maturity, has intermediate plant height. It has 9-100/o protein in the whole grain with protein quality quite superior to that of normal maize.

Maíz tropical blanco dentado, madurez tardía, tiene una altura intermedia. Contiene 9-100/o de proteína en todo el grano y tiene calidad proteínica superior a la del maíz normal.

**65 Yellow Flint QPM  
(Formerly 39)**

Tropical-subtropical, yellow, semiflint modified kernels, intermediate in maturity and plant height. It has 0.900/o tryptophan and 4.70/o lysine at a protein level of 9-100/o in the whole grain.

Maíz tropical-subtropical, tiene granos modificados amarillos semi-cristalinos, de madurez y altura intermedios. Tiene 0.900/o de triptofano y 4.70/o de lisina y un nivel de proteína de 9 a 100/o en todo el grano.

**66 Yellow Dent QPM**

Tropical-subtropical, late maturity, yellow dent. Protein quality at least 60-700/o superior to that of normal maize.

Maíz tropical-subtropical, madurez tardía, grano amarillo dentado. Contiene una calidad proteínica que es por lo menos 60-700/o superior a la del maíz normal.

**67 Templado Blanco  
Cristalino QPM**

Subtropical intermediate maturity and plant height, white flint to semiflint kernel. Grain has approximately twice as much lysine and tryptophan as normal maize.

Maíz subtropical de madurez y altura intermedia de la planta, grano blanco cristalino y semi-cristalino. El grano tiene aproximadamente el doble de lisina y triptofano que el maíz normal.

**68 Templado Blanco  
Dentado QPM**

Subtropical, white, dent-semident, medium plant height and intermediate in maturity. The genetic base of this population is composed of 30-40% temperate and 60-70% tropical germplasm. It has 0.91% tryptophan and 4.10% lysine at a protein level of 10-11% in the whole grain.

Maíz subtropical blanco, dentados a semi-dentados, altura media de la planta y madurez intermedia. La base genética de esta población consiste de un 30 a 40% de germoplasma templado y de un 60 a 70% de germoplasma tropical. Tiene 0.91% de triptofano y 4.10% de lisina en un nivel de proteína de 10 a 11% en todo el grano.

**69 Templado Amarillo QPM  
(Formerly 41)**

Subtropical yellow, flint, medium plant height and late-intermediate in maturity. It is a broad genetic base material with 30-40% temperate and 60-70% tropical germplasm. Almost double the levels of lysine and tryptophan in protein in the whole grain as compared to the normal maize.

Maíz subtropical amarillo-cristalino, altura intermedia y madurez tardía intermedia. Es un material con amplia base genética con un 30 a 40% de germoplasma templado y un 60 a 70% tropical. Casi dobla los niveles de lisina y triptofano en proteína en todo el grano comparado con el maíz normal.

**70 Templado Amarillo  
Dentado QPM**

Subtropical, yellow dent, late-intermediate maturity, good plant type. It has broad genetic base. Protein quality substantially superior to that of normal maize.

Maíz subtropical amarillo dentado, madurez tardía intermedia, buen tipo de planta. Tiene una amplia base genética. El contenido de calidad de proteína es superior a la del maíz normal.



**Characters and Abbreviations in the Data Tables\***  
(Características y Abreviaturas de Datos de los Cuadros)\*

The characters as reported in the tables are given in parentheses.

Las características, según se dan en los cuadros, están entre paréntesis.

- |                               |   |
|-------------------------------|---|
| (1) Yield (kg/ha):            | In kilograms per hectare corrected to 15% moisture when grain moisture is reported. A shelling percentage of 80% is assumed when yield is reported as ear weight.               |
| Rendimiento:                  | En kilos por hectárea a 15% de humedad cuando se informa del contenido de humedad y un porcentaje de 80% desgranado, cuando se informa del rendimiento como peso de la mazorca. |
| (2) Rank (Rank):              | The numerical position of the progeny when yields are arranged from highest to lowest.  |
| Rango:                        | Corresponde a la posición numérica de la progenie cuando los rendimientos se ordenan de manera decreciente.   |
| (3) Days to Silk (Days Silk): | The number of days to when 50% of plants have silks. Data rounded to whole numbers.   |
| Días a floración:             | El número de días en que el 50% de las plantas tiene estigmas. Datos proporcionados en números redondos.  |
| (4) Plant Height (Plnt.Ht):   | Average height of plants, in centimeters, as measured from the base of the plant to where tassel branching begins. Data presented in whole numbers.                             |
| Altura de planta:             | Altura media de plantas, en centímetros, medida de la base de la planta al comienzo de la ramificación de la espiga. Datos presentados en números redondos.                     |
| (5) Ear Height (Ear Ht):      | Average height of the ears, in centimeters, from the base of the plant to the node bearing the upper ear. Data reported in whole numbers.                                       |
| Altura de mazorca:            | Altura media de las mazorcas, en cm de la base de la planta al nudo que porta la mazorca más alta. Datos presentados en números redondos.                                       |
| (6) Stem Lodging (Stem Lodg): | The percentage of plants that are stalk lodged. Data reported to one decimal place.   |

\* For additional information on collection of trial data, refer to *Managing Trials and Reporting Data for CIMMYT's International Maize Testing Program*, a booklet available from the Center's headquarters in Mexico.

Para mayor información sobre la recolección de los datos de ensayos, ver *Manejo de Ensayos e Informe de Datos para el Programa de Ensayos Internacionales de Maíz del CIMMYT*, un folleto que se puede conseguir en la sede del Centro en México.

- Acame de tallo: Porcentaje de plantas cuyo tallo se cae. Datos reportados en número entero con un decimal.
- (7) Root Lodging (Root Ldg): The percentage of plants that are root lodged. Data presented to one decimal place.
- Acame de raíz: Porcentaje de plantas acamadas desde la raíz. Datos presentados en número entero con un decimal.
- (8) o/o Ear Rot (o/o Ear Rot): The percentage of ears affected by ear rots. Data presented to one decimal place.
- o/o Pudrición de mazorcas: Porcentaje de mazorcas afectadas por pudrición. Datos presentados con un número decimal.
- Ear Rot: Scored from 1 to 5. A score of 1.0 indicates the ears have no ear rot, while 5.0 indicates the ears are heavily rotted.
- Pudrición de mazorcas: Calificado en escala de 1 a 5. Una calificación de 1.0 indica que no hubo pudrición de mazorcas, mientras que una calificación de 5.0 indica severa pudrición de mazorcas.
- (9) Ear Aspect (Ear Aspct): Scored on the basis of 1 to 5. A score of 1.0 indicates that the harvested ears are free from disease and insect damage, ear size is uniform, grain filling good, etc. A score of 5.0 indicates that ears are poor on the basis of this evaluation. Data presented to one decimal place.
- Aspecto de las mazorcas: Calificado en escala de 1 a 5. Una calificación de 1.0 indica que las mazorcas cosechadas estuvieron libres de enfermedades y de insectos, que el tamaño fué uniforme, buen llenado de grano, etc. Una calificación de 5 indica que las mazorcas fueron deficientes según esta evaluación. Datos presentados en número entero con un decimal.
- (10) Endosperm Hardness (Endo Hard): Only reported for QPM material trials. Scored on the basis of 1 to 5. A score of 1.0 indicates ears have hard grains; a score of 5.0 indicates soft grains. Data presented to one decimal place.
- Dureza del endospermo: Datos indicados para ensayos de materiales opacos. Calificación sobre escala de 1 a 5. Una calificación de 1 indica que las mazorcas tienen granos duros; una calificación de 5 indica granos suaves. Datos presentados en número entero con un decimal.
- (11) Husk cover (Husk cover): Scored on the basis of 1 to 5. A score of 1.0 indicates good husk cover. A score of 5.0 indicates poor husk cover.
- Percent Bad Husk Cover (o/o Bad H.C.): The number of ears with poor husk cover expressed as percent of total ears harvested.
- Cubrimiento de mazorca: Calificada en escala de 1 a 5. Uno indica cubrimiento bueno. Cinco indica cubrimiento malo.
- Porcentaje de mal cubrimiento de mazorca: El número de plantas con mal cubrimiento de mazorca calculado en porcentaje del total de plantas cosechadas.

(12) Plants Harvested (Plants Harv): Total number of plants harvested per plot.

Plantas cosechadas: Número total de plantas cosechadas por parcela.

(13) Percent Moisture (Moist %): Percent moisture in the grain at harvest.

Porcentaje de humedad: Porcentaje de humedad en los granos al cosecharse.

(14) Diseases and Pests:  
Enfermedades y plagas:

|                                  |             |
|----------------------------------|-------------|
| <i>Helminthosporium maydis</i>   | (Helm mayd) |
| <i>Helminthosporium turcicum</i> | (Helm turc) |
| <i>Helminthosporium</i>          | (Helm)      |
| <i>Puccinia polysora</i>         | (Pucc poly) |
| <i>Puccinia sorghi</i>           | (Pucc sorg) |
| <i>Puccinia</i>                  | (Pucc)      |
| <i>Physopella</i>                | (Physo)     |
| <i>Curvularia</i>                | (Curv)      |
| <i>Phyllachora</i>               | (Phyll)     |
| <i>Physoderma</i>                | (Phys)      |
| Virus                            | (Virus)     |
| <i>Cephalosporium</i>            | (Ceph)      |
| <i>Sclerophthora rayssiae</i>    | (Scler ray) |
| Leaf disease (Enfermedad foliar) | (Lf Dis)    |
| <i>Spodoptera</i>                | (Spodo)     |
| Borer (Horadador)                | (Borer)     |
| Aphid (Aphis)                    | (Aphid)     |
| <i>Heliothis</i>                 | (Helio)     |

Above diseases/pests scored on the scale of 1 to 5. A score of 1.0 indicates free from disease, and 5.0 indicates very heavily infested/infected. Data presented to one decimal place.

Las enfermedades se calificaron sobre una escala de 1 a 5. Una calificación de 1.0 indica libre de enfermedades, un 5.0 indica fuerte infestación/infección. Datos presentados con un número de decimal.

Bacteria (Bact) The percentage of plants affected by disease-pest. Data presented to one decimal place.  
Stalk rot (Stalk rot)  
Stunt (Stunt)  
Streak (Streak)  
Downy Mildew (D.M.)  
Borer (Borer)

Bacterias Porcentaje de plantas afectadas por enfermedad de plagas. Datos presentados en número entero con un decimal.  
Pudrición tallo  
Achaparramiento  
Virus  
Mildíu  
Horadador

**Tables Summarizing Final 1984 Results  
International Progeny Testing Trials (IPTTs)**  
(Resumen de los resultados finales  
de los Ensayos Internacionales de Prueba de Progenie (IPTT), 1984)

**List of Tables**  
(Lista de Cuadros)

| <b>Trial<br/>(Ensayo)</b> | <b>Location<br/>(Localidad)</b>       | <b>Table no.<br/>(Cuadro no.)</b> | <b>Page no.<br/>(Pág. no.)</b> |
|---------------------------|---------------------------------------|-----------------------------------|--------------------------------|
| IPTT 22                   | Colombia, Palmira                     | 53-P-84                           | 33                             |
|                           | Venezuela, Guayabal Aragua            | 54-P-84                           | 34                             |
|                           | Zimbabwe, Gwebi                       | 55-P-84                           | 35                             |
|                           | Zimbabwe, Gwebi                       | 56-P-84                           | 36                             |
|                           | Thailand, Suwan                       | 57-P-84                           | 37                             |
|                           | Across locations (En todas las locs.) | 58-P-84                           | 38                             |
| IPTT 24                   | Peru, Piura                           | 59-P-84                           | 39                             |
|                           | Peru, Piura                           | 60-P-84                           | 40                             |
|                           | Across locations (En todas las locs.) | 61-P-84                           | 41                             |
| IPTT 25                   | Mexico, Poza Rica                     | 62-P-84                           | 42                             |
|                           | Across locations (En todas las locs.) | 63-P-84                           | 43                             |
| IPTT 27                   | Peru, La Molina                       | 64-P-84                           | 44                             |
|                           | Indonesia, Muneng                     | 65-P-84                           | 45                             |
|                           | Across locations (En todas las locs.) | 66-P-84                           | 46                             |
| IPTT 32                   | Bolivia, Iboperenda                   | 67-P-84                           | 47                             |
|                           | Colombia, Palmira                     | 68-P-84                           | 48                             |
|                           | Across locations (En todas las locs.) | 69-P-84                           | 49                             |
| IPTT 33                   | Peru, Piura                           | 70-P-84                           | 50                             |
|                           | Across locations (En todas las locs.) | 71-P-84                           | 51                             |
| IPTT 43                   | Venezuela, Guayabal Aragua            | 72-P-84                           | 52                             |
|                           | Sanguere, Cameroon                    | 73-P-84                           | 53                             |
|                           | Nigeria, Ikenne                       | 74-P-84                           | 54                             |
|                           | Zimbabwe, Gwebi                       | 75-P-84                           | 55                             |
|                           | Zimbabwe, Gwebi                       | 76-P-84                           | 56                             |
|                           | Across locations (En todas las locs.) | 77-P-84                           | 57                             |
| IPTT 44                   | Mexico, Ciudad Obregon                | 78-P-84                           | 58                             |
|                           | Malawi, Chitedze                      | 79-P-84                           | 59                             |
|                           | Across locations (En todas las locs.) | 80-P-84                           | 60                             |
| IPTT 45                   | Brazil, Cravinhos                     | 81-P-84                           | 61                             |
|                           | Peru, Piura                           | 82-P-84                           | 62                             |
|                           | Across locations (En todas las locs.) | 83-P-84                           | 63                             |
| IPTT 47                   | Mexico, Ciudad Obregon                | 84-P-84                           | 64                             |
|                           | Across locations (En todas las locs.) | 85-P-84                           | 65                             |
| IPTT 48                   | India, Dholi                          | 86-P-84                           | 66                             |
|                           | Across locations (En todas las locs.) | 87-P-84                           | 67                             |
| IPTT 66                   | Bolivia, El Vallecito                 | 88-P-84                           | 68                             |
|                           | Ecuador, Pichilingue                  | 89-P-84                           | 69                             |
|                           | Panama, Guarare                       | 90-P-84                           | 70                             |
|                           | India, Delhi                          | 91-P-84                           | 71                             |
|                           | Across locations (En todas las locs.) | 92-P-84                           | 72                             |
| IPTT 68                   | Bolivia, Iboperenda                   | 93-P-84                           | 73                             |
|                           | India, Delhi                          | 94-P-84                           | 74                             |
|                           | Across locations (En todas las locs.) | 95-P-84                           | 75                             |
| IPTT 70                   | Argentina, Campichuelo                | 96-P-84                           | 76                             |
|                           | India, Delhi                          | 97-P-84                           | 77                             |
|                           | Across locations (En todas las locs.) | 98-P-84                           | 78                             |



TABLE: 53-P-84

POPULATION: MEZCLA TROP BLANCA

TRIAL: IPTT 22

LOCATION: PALMIRA

COLOMBIA

EXP. VARIETY: PALMIRA 8422

ICÓ-OPERATOR: ING. JOSE EVER VARGAS, ICA-CNIA, PALMIRA.

| PROG<br>NO | KG/HA         | RANK   | DAYS<br>SILK | PLNT<br>HT  | EAR<br>HT  | ROOT<br>LOJG | %EAR<br>RCT  | LEAF<br>DIS. | PLANTS<br>HARV | EAR<br>ASPCT | PLANT<br>ASPECT | EARS/<br>PLNT |
|------------|---------------|--------|--------------|-------------|------------|--------------|--------------|--------------|----------------|--------------|-----------------|---------------|
| 81         | 8302          | 6      | 57           | 213         | 114        | 4.8          | 9.0          | 2.0          | 21.0           | 2.5          | 2.0             | 1.2           |
| 112        | 8312          | 5      | 55           | 208         | 103        | 2.8          | 7.9          | 2.0          | 19.0           | 2.5          | 2.5             | 1.0           |
| 136        | 8218          | 7      | 67           | 212         | 93         | 0.0          | 10.4         | 1.5          | 20.5           | 2.5          | 2.5             | 1.2           |
| 144        | 7581          | 18     | 66           | 204         | 114        | 0.0          | 19.1         | 2.0          | 21.5           | 3.5          | 2.5             | 1.0           |
| 166        | 7605          | 15     | 66           | 224         | 104        | 0.0          | 13.8         | 3.0          | 18.5           | 3.0          | 2.5             | 1.1           |
| 177        | 7649          | 12     | 67           | 221         | 111        | 0.0          | 13.8         | 2.0          | 22.0           | 3.5          | 2.5             | 1.0           |
| 194        | 9227          | 1      | 59           | 223         | 114        | 0.0          | 13.5         | 2.0          | 20.0           | 3.0          | 2.0             | 1.3           |
| 201        | 7714          | 11     | 65           | 214         | 104        | 0.0          | 10.1         | 2.0          | 21.5           | 4.0          | 2.0             | 1.2           |
| 249        | 7547          | 20     | 63           | 217         | 110        | 2.5          | 10.2         | 2.0          | 20.5           | 3.0          | 2.0             | 1.2           |
| SEL MEAN   | 8017          | -      | 57           | 215         | 107        | 1.1          | 11.9         | 2.1          | 20.5           | 3.1          | 2.3             | 1.1           |
| POP MEAN   | 6227          | -      | 66           | 213         | 108        | 5.6          | 12.2         | 2.1          | 18.7           | 3.5          | 2.7             | 1.1           |
| POP RANGE  | 9227-<br>3673 | -<br>- | 70-<br>64    | 250-<br>171 | 135-<br>80 | 76.9-<br>0.0 | 37.1-<br>1.3 | 3.5-<br>1.0  | 23.0-<br>10.0  | 4.5-<br>2.0  | 4.0-<br>1.5     | 3.6-<br>0.9   |
| CHECK MEAN | 5567          | -      | 57           | 219         | 116        | 14.4         | 11.3         | 2.0          | 13.9           | 3.3          | 2.8             | 1.3           |
| BEST CHECK | 5037          | -      | 59           | 236         | 139        | 0.0          | 7.9          | 2.0          | 18.5           | 2.5          | 2.0             | 1.2           |
| C.V.       | 17.3          |        | 6.6          | 6.3         | 10.5       |              |              |              |                |              |                 |               |
| 5% LSD     | 2122.8        |        | 3.6          | 26.3        | 22.3       |              |              |              |                |              |                 |               |

BEST CHECK: ICA-M260

OTHER CHECKS: ICA-M211, MTB-DIV. POB-H, MB 237, MB 237 SIN S1, MB 237 SIN

TABLE: 54-P-84

POPULATION: MEZCLA TRJP BLANCA

TRIAL: IPTT 22

LOCATION : GUAYABAL ARAGUA VENEZUELA

EXP. VARIETY: GUAYABAL 8422

9CD-OPERATOR: OSCAR DE CORDOVA

| PROG<br>NO | KG/HA         | RANK   | DAYS<br>SILK | PLNT<br>HT  | EAR<br>HT  | STEM<br>LDDG | ROOT<br>LDDG | %EAR<br>ROT  | LEAF<br>CIS. | ENDD<br>HARD | PLANTS<br>HARV | EAR<br>ASPCT | %BAD<br>H.C. |
|------------|---------------|--------|--------------|-------------|------------|--------------|--------------|--------------|--------------|--------------|----------------|--------------|--------------|
| 7          | 7939          | 9      | 61           | 179         | 90         | 5.0          | 0.0          | 0.0          | 2.5          | 3.0          | 19.5           | 3.0          | 2.3          |
| 13         | 8001          | 7      | 60           | 204         | 94         | 0.0          | 5.0          | 0.0          | 4.0          | 3.5          | 21.0           | 3.0          | 4.7          |
| 55         | 8924          | 1      | 60           | 189         | 91         | 0.0          | 0.0          | 0.0          | 2.5          | 4.0          | 20.5           | 3.0          | 7.1          |
| 72         | 8058          | 5      | 62           | 186         | 99         | 0.0          | 0.0          | 0.0          | 3.0          | 4.5          | 21.0           | 3.0          | 7.0          |
| 77         | 7922          | 10     | 59           | 190         | 82         | 4.8          | 5.0          | 0.0          | 3.0          | 3.5          | 20.5           | 2.0          | 2.3          |
| 92         | 8679          | 2      | 60           | 196         | 86         | 0.0          | 0.0          | 0.0          | 3.0          | 3.0          | 22.0           | 3.5          | 8.2          |
| 98         | 7966          | 8      | 60           | 199         | 91         | 0.0          | 0.0          | 2.0          | 3.0          | 2.5          | 22.0           | 3.0          | 10.3         |
| 142        | 8054          | 6      | 60           | 195         | 98         | 4.8          | 0.0          | 9.2          | 3.5          | 3.0          | 21.5           | 3.5          | 4.5          |
| 166        | 7885          | 11     | 60           | 190         | 94         | 0.0          | 0.0          | 2.3          | 4.0          | 3.0          | 20.5           | 3.0          | 9.1          |
| 172        | 8092          | 4      | 62           | 201         | 94         | 4.9          | 0.0          | 2.2          | 3.0          | 4.0          | 20.5           | 4.0          | 6.7          |
| SEL MEAN   | 8152          | -      | 60           | 192         | 92         | 2.0          | 1.0          | 1.6          | 3.2          | 3.4          | 20.9           | 3.1          | 6.2          |
| POP MEAN   | 6226          | -      | 61           | 190         | 94         | 1.9          | 1.5          | 3.6          | 3.3          | 3.3          | 19.3           | 2.5          | 11.9         |
| POP RANGE  | 8924-<br>3305 | -<br>- | 66-<br>55    | 234-<br>157 | 120-<br>65 | 17.5-<br>0.0 | 25.9-<br>0.0 | 48.0-<br>0.0 | 4.0-<br>2.0  | 4.5-<br>2.0  | 23.0-<br>12.0  | 4.0-<br>1.5  | 64.5-<br>0.0 |
| CHECK MEAN | 4914          | -      | 63           | 211         | 115        | 1.5          | 1.0          | 1.5          | 3.7          | 3.0          | 15.4           | 2.2          | 2.7          |
| BEST CHECK | 5565          | -      | 64           | 211         | 111        | 0.0          | 0.0          | 4.2          | 3.5          | 4.0          | 17.0           | 2.0          | 6.9          |
| C.V.       | 9.9           |        | 1.2          | 3.8         | 5.8        |              |              |              |              |              |                |              |              |
| 5% LSD     | 1209.4        |        | 1.4          | 14.2        | 10.6       |              |              |              |              |              |                |              |              |

BEST CHECK: CENIAP PB-2

OTHER CHECKS: CENIAP 69, DBREGON, CENIAP-DMR, ARICHUNA, FM6

TABLE: 55-P-84

POPULATION: MEZCLA TROP BLANCA

TRIAL: IPTT 22

LOCATION : GWEBI

ZIMBABWE

EXP. VARIETY: GWEBI (1) 8422

SCO-OPERATOR:R.C. OLVER

| PROG<br>NO | KG/HA         | RANK | DAYS<br>SILK | PLNT<br>HT  | EAR<br>HT   | STEM<br>LODG | ROOT<br>LODG | YEAR<br>ROT  | HUSK<br>COVER | HELM<br>TURC | PLANTS<br>HARV | EAR<br>ASPECT | PLANT<br>ASPECT |
|------------|---------------|------|--------------|-------------|-------------|--------------|--------------|--------------|---------------|--------------|----------------|---------------|-----------------|
| 32         | 8449          | 6    | 79           | 250         | 130         | 2.3          | 4.5          | 17.8         | 2.0           | 2.5          | 22.0           | 1.5           | 3.0             |
| 9          | 8636          | 4    | 82           | 275         | 155         | 18.2         | 0.0          | 4.3          | 2.5           | 2.5          | 22.0           | 1.0           | 3.0             |
| 52         | 7913          | 8    | 77           | 243         | 128         | 0.0          | 0.0          | 11.2         | 1.5           | 1.5          | 22.0           | 1.0           | 3.0             |
| 250        | 7939          | 7    | 77           | 238         | 140         | 4.5          | 0.0          | 1.9          | 2.0           | 1.0          | 22.0           | 1.5           | 3.0             |
| 79         | 7505          | 13   | 77           | 240         | 140         | 9.1          | 0.0          | 7.0          | 1.5           | 2.5          | 21.0           | 1.0           | 3.5             |
| 211        | 7856          | 9    | 77           | 275         | 148         | 0.0          | 4.5          | 18.9         | 1.0           | 1.5          | 21.0           | 1.5           | 2.0             |
| 135        | 7645          | 10   | 77           | 243         | 143         | 2.3          | 0.0          | 8.7          | 1.5           | 1.5          | 22.0           | 1.0           | 3.0             |
| 72         | 7545          | 12   | 77           | 255         | 155         | 6.8          | 2.3          | 13.3         | 1.0           | 3.0          | 22.0           | 1.5           | 3.0             |
| 10         | 7639          | 11   | 77           | 248         | 140         | 0.0          | 0.0          | 11.2         | 2.0           | 2.5          | 21.0           | 1.0           | 2.5             |
| 22         | 7222          | 18   | 77           | 250         | 133         | 0.0          | 0.0          | 7.3          | 1.0           | 3.0          | 20.5           | 1.0           | 3.0             |
| 117        | 7395          | 15   | 77           | 253         | 140         | 2.3          | 4.5          | 10.3         | 1.0           | 2.0          | 22.0           | 1.0           | 3.5             |
| 228        | 7354          | 16   | 77           | 268         | 153         | 12.4         | 2.6          | 4.8          | 2.0           | 1.5          | 20.5           | 1.5           | 3.5             |
| SEL MEAN   | 7758          | -    | 78           | 253         | 142         | 4.8          | 1.5          | 9.7          | 1.6           | 2.1          | 21.5           | 1.2           | 3.0             |
| POP MEAN   | 5550          | -    | 77           | 247         | 140         | 15.6         | 1.2          | 13.0         | 1.4           | 2.5          | 20.0           | 1.3           | 3.5             |
| POP RANGE  | 8636-<br>1924 | -    | 82-<br>75    | 280-<br>210 | 188-<br>100 | 67.2-<br>0.0 | 18.7-<br>0.0 | 40.1-<br>0.0 | 2.5-<br>1.0   | 4.5-<br>1.0  | 22.0-<br>13.0  | 2.0-<br>1.0   | 5.0-<br>1.5     |
| CHECK MEAN | 8978          | -    | 73           | 265         | 148         | 13.4         | 1.9          | 15.8         | 1.5           | 1.1          | 20.0           | 1.3           | 2.6             |
| BEST CHECK | 11835         | -    | 72           | 290         | 170         | 0.0          | 0.0          | 12.5         | 1.5           | 1.0          | 21.0           | 1.0           | 2.5             |
| C.V.       | 13.5          |      | 1.2          | 4.7         | 8.2         |              |              |              |               |              |                |               |                 |
| 5% LSD     | 1477.1        |      | 1.8          | 23.1        | 22.5        |              |              |              |               |              |                |               |                 |

BEST CHECK: ZS-107

OTHER CHECKS: ZS-206, ZS-225, SR-52, R-201, ZS-202



TABLE: 56-P-84

POPULATION: MEZCLA TROP BLANCA

TRIAL: IPTT 22

LOCATION : GWEBI

ZIMBABWE

EXP. VARIETY: GWEBI 8422

SCO-OPERATOR:R.C. OLVER

| PRDG<br>NO | KG/HA         | RANK | DAYS<br>SILK | PLNT<br>HT  | EAR<br>HT   | STEM<br>LODG | RODT<br>LODG | %EAR<br>ROT  | HUSK<br>CGVER | HELM<br>TURC | PLANTS<br>HARV | EAR<br>ASPECT | PLANT<br>ASPECT |
|------------|---------------|------|--------------|-------------|-------------|--------------|--------------|--------------|---------------|--------------|----------------|---------------|-----------------|
| 10         | 7639          | 11   | 77           | 248         | 140         | 0.0          | 0.0          | 11.2         | 2.0           | 2.5          | 21.0           | 1.0           | 2.5             |
| 22         | 7222          | 18   | 77           | 250         | 133         | 0.0          | 0.0          | 7.3          | 1.0           | 3.0          | 20.5           | 1.0           | 3.0             |
| 32         | 8449          | 6    | 79           | 250         | 130         | 2.3          | 4.5          | 17.8         | 2.0           | 2.5          | 22.0           | 1.5           | 3.0             |
| 52         | 7913          | 8    | 77           | 243         | 128         | 0.0          | 0.0          | 11.2         | 1.5           | 1.5          | 22.0           | 1.0           | 3.0             |
| 72         | 7545          | 12   | 77           | 255         | 155         | 6.8          | 2.3          | 13.3         | 1.0           | 3.0          | 22.0           | 1.5           | 3.0             |
| 79         | 7505          | 13   | 77           | 240         | 140         | 9.1          | 0.0          | 7.0          | 1.5           | 2.5          | 21.0           | 1.0           | 3.5             |
| 117        | 7395          | 15   | 77           | 253         | 140         | 2.3          | 4.5          | 10.3         | 1.0           | 2.0          | 22.0           | 1.0           | 3.5             |
| 135        | 7645          | 10   | 77           | 243         | 143         | 2.3          | 0.0          | 8.7          | 1.5           | 1.5          | 22.0           | 1.0           | 3.0             |
| 250        | 7939          | 7    | 77           | 238         | 140         | 4.5          | 0.0          | 1.9          | 2.0           | 1.0          | 22.0           | 1.5           | 3.0             |
| SEL MEAN   | 7695          | -    | 77           | 246         | 139         | 3.0          | 1.3          | 9.9          | 1.5           | 2.2          | 21.6           | 1.2           | 3.1             |
| POP MEAN   | 5550          | -    | 77           | 247         | 140         | 15.6         | 1.2          | 13.0         | 1.4           | 2.5          | 20.0           | 1.3           | 3.5             |
| POP RANGE  | 8636-<br>1924 | -    | 82-<br>75    | 280-<br>210 | 188-<br>100 | 67.2-<br>0.0 | 18.7-<br>0.0 | 40.1-<br>0.0 | 2.5-<br>1.0   | 4.5-<br>1.0  | 22.0-<br>13.0  | 2.0-<br>1.0   | 5.0-<br>1.5     |
| CHECK MEAN | 8978          | -    | 73           | 265         | 148         | 13.4         | 1.9          | 15.8         | 1.5           | 1.1          | 20.0           | 1.3           | 2.6             |
| BEST CHECK | 11835         | -    | 72           | 290         | 170         | 0.0          | 0.0          | 12.5         | 1.5           | 1.0          | 21.0           | 1.0           | 2.5             |
| C.V.       | 13.5          |      | 1.2          | 4.7         | 8.2         |              |              |              |               |              |                |               |                 |
| 5% LSD     | 1477.1        |      | 1.8          | 23.1        | 22.5        |              |              |              |               |              |                |               |                 |

BEST CHECK:ZS-107

OTHER CHECKS:ZS-206, ZS-225, SR-52, R-201, ZS-202

TABLE: 57-P-84

POPULATION: MEZCLA TROP BLANCA

TRIAL: IPTT 22

LOCATION : SUWAN

THAILAND

EXP. VARIETY: SUWAN 8422

ICO-OPERATOR: DR. CHAMNAN CHUTKAEW

| PROG<br>NO | KG/HA         | RANK | DAYS<br>SILK | PLNT<br>HT  | EAR<br>HT  | STEM<br>LODG | ROOT<br>LODG | %EAR<br>ROT  | LEAF<br>DIS. | HUSK<br>COVER | PLANTS<br>HARV | EAR<br>ASPCT | PLANT<br>ASPECT |
|------------|---------------|------|--------------|-------------|------------|--------------|--------------|--------------|--------------|---------------|----------------|--------------|-----------------|
| 7          | 8576          | 3    | 53           | 195         | 100        | 4.7          | 14.0         | 0.0          | 2.0          | 2.0           | 21.5           | 2.0          | 2.5             |
| 13         | 8424          | 5    | 54           | 190         | 93         | 2.3          | 9.1          | 0.0          | 3.0          | 2.5           | 22.0           | 2.5          | 2.5             |
| 56         | 8977          | 1    | 54           | 208         | 98         | 30.7         | 14.0         | 0.0          | 2.5          | 2.0           | 21.5           | 1.5          | 2.5             |
| 58         | 8115          | 20   | 54           | 195         | 100        | 2.3          | 14.3         | 0.0          | 2.0          | 2.5           | 21.0           | 2.0          | 2.0             |
| 80         | 8250          | 13   | 54           | 190         | 95         | 4.5          | 11.4         | 2.2          | 2.5          | 3.0           | 22.0           | 2.0          | 2.5             |
| 136        | 8025          | 23   | 55           | 208         | 98         | 20.5         | 9.1          | 0.0          | 2.5          | 2.0           | 22.0           | 2.5          | 2.5             |
| 154        | 9011          | 24   | 55           | 173         | 90         | 6.8          | 9.1          | 0.0          | 2.0          | 2.5           | 22.0           | 2.5          | 2.0             |
| 173        | 8248          | 14   | 55           | 210         | 95         | 9.5          | 14.3         | 2.3          | 2.0          | 2.0           | 21.0           | 2.0          | 3.0             |
| 242        | 8393          | 7    | 56           | 190         | 100        | 52.3         | 13.6         | 4.6          | 2.5          | 2.5           | 22.0           | 2.5          | 2.5             |
| 249        | 8559          | 4    | 54           | 208         | 105        | 25.0         | 11.4         | 2.3          | 2.0          | 3.0           | 22.0           | 1.5          | 2.0             |
| SEL MEAN   | 8358          | -    | 54           | 197         | 96         | 15.9         | 12.0         | 1.1          | 2.3          | 2.4           | 21.7           | 2.1          | 2.4             |
| POP MEAN   | 6618          | -    | 54           | 193         | 97         | 19.2         | 12.4         | 2.4          | 2.6          | 2.6           | 21.0           | 2.7          | 2.6             |
| POP RANGE  | 8977-<br>4332 | -    | 58-<br>52    | 240-<br>150 | 138-<br>68 | 64.0-<br>0.0 | 18.8-<br>9.1 | 21.4-<br>0.0 | 4.0-<br>2.0  | 4.0-<br>2.0   | 22.0-<br>14.5  | 4.0-<br>1.5  | 4.0-<br>2.0     |
| CHECK MEAN | 5913          | -    | 53           | 204         | 102        | 25.4         | 12.8         | 3.9          | 3.5          | 2.7           | 19.9           | 3.3          | 3.3             |
| BEST CHECK | 6699          | -    | 53           | 223         | 102        | 11.4         | 12.1         | 0.0          | 3.0          | 3.0           | 20.5           | 3.0          | 3.0             |
| C.V.       | 12.0          |      | 1.9          | 7.4         | 12.0       |              |              |              |              |               |                |              |                 |
| 5% LSC     | 1607.9        |      | 2.1          | 28.4        | 23.0       |              |              |              |              |               |                |              |                 |

BEST CHECK: CARIPEND DMR (S)C5

OTHER CHECKS: THAI COMP.3 (S)C5, THAI COMP.3-4-F6, SUWAN 1 (S)C8-F3, SUWA



TABLE: 59-P-84

POPULATION: ANT X VER 181

TRIAL: IPTT 24

LOCATION : PIURA

PERU

EXP. VARIETY: PIURA 8424

ICQ-OPERATOR: M. NEVADO B, PCIM-UNA

| PROG<br>NO | KG/HA          | RANK | PLNT<br>HT  | EAR<br>HT  | %EAR<br>ROT  | PLANTS<br>HARV | EARS/<br>PLNT |
|------------|----------------|------|-------------|------------|--------------|----------------|---------------|
| 19         | 8918           | 19   | 184         | 100        | 7.1          | 18.0           | 1.6           |
| 22         | 10790          | 2    | 192         | 101        | 7.7          | 18.5           | 1.4           |
| 35         | 9817           | 5    | 185         | 103        | 3.2          | 17.5           | 1.5           |
| 90         | 10008          | 4    | 200         | 104        | 2.8          | 21.0           | 1.0           |
| 97         | 9707           | 7    | 188         | 96         | 8.0          | 19.0           | 1.3           |
| 103        | 9410           | 12   | 207         | 113        | 3.4          | 17.5           | 1.3           |
| 192        | 9287           | 13   | 196         | 106        | 8.3          | 20.5           | 1.0           |
| 200        | 11511          | 1    | 196         | 102        | 6.0          | 20.0           | 1.2           |
| 213        | 8983           | 18   | 186         | 101        | 3.7          | 17.0           | 1.3           |
| 230        | 10296          | 3    | 214         | 122        | 6.8          | 21.5           | 1.0           |
| SEL MEAN   | 9873           | -    | 194         | 105        | 5.7          | 19.0           | 1.3           |
| POP MEAN   | 7284           | -    | 206         | 112        | 11.9         | 16.9           | 1.1           |
| POP RANGE  | 11511-<br>3950 | -    | 235-<br>169 | 140-<br>89 | 41.5-<br>0.0 | 21.5-<br>11.5  | 1.7-<br>0.7   |
| CHECK MEAN | 4461           | -    | 216         | 117        | 11.2         | 10.8           | 1.2           |
| BEST CHECK | 8162           | -    | 220         | 116        | 12.0         | 20.0           | 1.3           |
| C.V.       | 18.6           |      | 6.8         | 10.2       |              | 15.2           |               |
| 5% LSD     | 2663.9         |      | 27.7        | 22.4       |              | 5.1            |               |

BEST CHECK: PM-102

OTHER CHECKS: PM-701, PIURA 81-77, PIURA 81-3, PIURA 81-21, PIURA 81-8

TABLE: 60-P-84

POPULATION: ANT X VER 181

TRIAL: IPTT 24

LOCATION: PIURA

PERU

EXP. VARIETY: PIURA (1) 8424

ICO-OPERATOR: M NEVADO B, PCIM-UNA

| PROC NO    | KG/HA          | RANK   | PLNT HT     | EAR HT     | %EAR ROT     | PLANTS HARV   | EARS/ PLNT  |
|------------|----------------|--------|-------------|------------|--------------|---------------|-------------|
| 200        | 11511          | 1      | 196         | 102        | 6.0          | 20.0          | 1.2         |
| 90         | 10008          | 4      | 200         | 104        | 2.8          | 21.0          | 1.0         |
| 230        | 10296          | 3      | 214         | 122        | 6.8          | 21.5          | 1.0         |
| 170        | 9683           | 9      | 215         | 130        | 13.9         | 18.5          | 1.0         |
| 71         | 9710           | 6      | 207         | 101        | 13.5         | 19.5          | 1.1         |
| 103        | 9410           | 12     | 207         | 113        | 3.4          | 17.5          | 1.3         |
| 192        | 9287           | 13     | 196         | 106        | 8.3          | 20.5          | 1.0         |
| 117        | 8566           | 36     | 207         | 118        | 5.1          | 17.5          | 1.1         |
| 165        | 7837           | 79     | 204         | 107        | 3.8          | 17.0          | 0.9         |
| 228        | 8626           | 31     | 216         | 120        | 10.8         | 18.5          | 1.0         |
| SEL MEAN   | 9493           | -      | 206         | 112        | 7.4          | 19.1          | 1.1         |
| POP MEAN   | 7284           | -      | 206         | 112        | 11.9         | 16.9          | 1.1         |
| POP RANGE  | 11511-<br>3950 | -<br>- | 235-<br>169 | 140-<br>89 | 41.5-<br>0.0 | 21.5-<br>11.5 | 1.7-<br>0.7 |
| CHECK MEAN | 4461           | -      | 216         | 117        | 11.2         | 10.8          | 1.2         |
| BEST CHECK | 8162           | -      | 220         | 116        | 12.0         | 20.0          | 1.3         |
| C. V       | 18.6           |        | 6.8         | 10.2       |              | 15.2          |             |
| 5% LSD     | 2663.9         |        | 27.7        | 22.4       |              | 5.1           |             |

BEST CHECK PM-102

OTHER CHECKS: PM-701, PIURA 81-77, PIURA 81-3, PIURA 81-21, PIURA 81-8

TABLE: 61-P-84

POPULATION: ANT X VER 181

TRIAL: IPTT 24

YEAR: 1984

EXP. VARIETY: ACROSS 8424

COUNTRY-SITE CODES

|                  |               |
|------------------|---------------|
| 20710 - MEXICO   | POZA RICA     |
| 209 2 - PANAMA   | TOCUMEN       |
| 308 2 - DOM. REP | SAN CRISTOBAL |
| 620 3 - SENEGAL  | NIDRO         |
| 110 1 - PERU     | PIURA         |

| PROG       | KG/HA |       |       |       |       |      | DAYS TO SILK |       |       |       |      | PLANT HEIGHT |       |       |       |       |      |
|------------|-------|-------|-------|-------|-------|------|--------------|-------|-------|-------|------|--------------|-------|-------|-------|-------|------|
|            | 20710 | 20902 | 30802 | 62003 | 11001 | MEAN | 20710        | 20902 | 30802 | 62003 | MEAN | 20710        | 20902 | 30802 | 62003 | 11001 | MEAN |
| 45         | 6124  | 6492  | 3189  | 1154  | 8479  | 5088 | 60           | 55    | 60    | 60    | 59   | 233          | 239   | 220   | 128   | 201   | 204  |
| 75         | 6397  | 6948  | 4599  | 2679  | 8396  | 5804 | 61           | 57    | 59    | 61    | 59   | 200          | 245   | 195   | 126   | 196   | 192  |
| 78         | 8050  | 5704  | 4727  | 2019  | 7445  | 5589 | 58           | 55    | 58    | 62    | 58   | 209          | 246   | 200   | 116   | 210   | 196  |
| 103        | 7657  | 6217  | 4555  | 2592  | 9410  | 6086 | 61           | 54    | 61    | 63    | 59   | 230          | 266   | 232   | 108   | 207   | 208  |
| 108        | 7590  | 6383  | 4583  | 1977  | 7725  | 5652 | 59           | 55    | 58    | 58    | 57   | 223          | 236   | 200   | 132   | 209   | 200  |
| 115        | 8180  | 5932  | 4376  | 2258  | 8175  | 5784 | 59           | 56    | 60    | 57    | 58   | 241          | 250   | 212   | 138   | 198   | 208  |
| 128        | 8014  | 5772  | 4788  | 2051  | 8729  | 5871 | 58           | 54    | 59    | 55    | 56   | 230          | 236   | 221   | 141   | 197   | 205  |
| 133        | 7039  | 6342  | 4172  | 2909  | 7548  | 5602 | 60           | 54    | 58    | 56    | 57   | 207          | 243   | 200   | 133   | 205   | 198  |
| 167        | 7192  | 6086  | 4968  | 2095  | 6524  | 5373 | 59           | 54    | 58    | 58    | 57   | 200          | 227   | 195   | 122   | 210   | 191  |
| 204        | 7155  | 7512  | 3760  | 2795  | 8057  | 5856 | 62           | 58    | 62    | 63    | 61   | 215          | 244   | 195   | 133   | 219   | 201  |
| SEL MEAN   | 7340  | 6339  | 4372  | 2253  | 8049  | 5670 | 60           | 55    | 59    | 59    | 58   | 219          | 243   | 207   | 128   | 205   | 200  |
| POP MEAN   | 6249  | 5418  | 4038  | 1992  | 7352  | 5010 | 60           | 56    | 60    | 56    | 58   | 212          | 241   | 203   | 130   | 206   | 198  |
| CHECK MEAN | 5965  | 4452  | 3214  | 1600  | 4461  | 3938 | 60           | 55    | 61    | 53    | 0    | 203          | 243   | 214   | 130   | 216   | 201  |
| BEST CHECK | 6946  | 5699  | 4316  | 2391  | 8162  | 5503 | 59           | 55    | 60    | 56    | 0    | 211          | 240   | 209   | 117   | 220   | 199  |
| CV         | 15.6  | 14.6  | 25.9  | 39.6  | 18.6  | 22.9 |              |       |       |       |      |              |       |       |       |       |      |
| LSD(5%)    | 1922  | 1557  | 2047  | 1545  | 2664  | 1947 |              |       |       |       |      |              |       |       |       |       |      |

TABLE: 62-P-84

POPULATION: BLANCO CRISTALINO-3 TRIAL: IPTT 25

LOCATION : POZA RICA

MEXICO

EXP. VARIETY: POZA RICA 8425

OCO-OPERATOR:

| PROG<br>NO | KG/HA         | RANK | DAYS<br>SILK | PLNT<br>HT  | EAR<br>HT  | STEM<br>LDDG | %EAR<br>ROT  | PLANTS<br>HARV | EAR<br>ASPCT | %BAD<br>H. C. | EARS/<br>PLNT |
|------------|---------------|------|--------------|-------------|------------|--------------|--------------|----------------|--------------|---------------|---------------|
| 30         | 8095          | 73   | 60           | 198         | 107        | 0.0          | 9.1          | 22.0           | 2.5          | 0.0           | 1.0           |
| 102        | 8438          | 42   | 56           | 199         | 101        | 0.0          | 14.0         | 22.0           | 3.0          | 7.0           | 1.0           |
| 117        | 8793          | 28   | 57           | 207         | 105        | 0.0          | 11.5         | 22.0           | 2.5          | 2.4           | 1.0           |
| 156        | 8077          | 78   | 58           | 188         | 90         | 0.0          | 9.8          | 21.5           | 2.5          | 2.3           | 1.0           |
| 238        | 6513          | 243  | 59           | 195         | 97         | 0.0          | 14.0         | 22.5           | 3.0          | 2.4           | 1.0           |
| 84         | 7797          | 112  | 57           | 208         | 111        | 0.0          | 11.1         | 22.0           | 3.0          | 4.4           | 1.0           |
| 109        | 7753          | 119  | 56           | 207         | 96         | 0.0          | 9.3          | 21.5           | 2.5          | 2.4           | 1.0           |
| 149        | 6571          | 241  | 55           | 194         | 95         | 0.0          | 14.6         | 22.0           | 3.0          | 0.0           | 0.9           |
| 186        | 7878          | 102  | 58           | 209         | 107        | 0.0          | 8.9          | 22.0           | 3.0          | 0.0           | 1.0           |
| 229        | 7498          | 149  | 56           | 189         | 99         | 0.0          | 12.0         | 21.5           | 3.0          | 2.3           | 1.0           |
| 45         | 7460          | 156  | 58           | 204         | 94         | 0.0          | 9.3          | 21.5           | 3.0          | 7.0           | 1.0           |
| 106        | 6994          | 204  | 56           | 190         | 98         | 0.0          | 11.4         | 22.0           | 3.0          | 4.5           | 1.0           |
| 231        | 6570          | 242  | 55           | 186         | 92         | 0.0          | 11.5         | 22.0           | 3.0          | 4.6           | 1.0           |
| SEL MEAN   | 7572          | -    | 57           | 198         | 99         | 0.0          | 11.3         | 21.9           | 2.8          | 3.0           | 1.0           |
| POP MEAN   | 7684          | -    | 57           | 202         | 103        | 0.3          | 12.0         | 21.8           | 2.9          | 7.4           | 1.0           |
| POP RANGE  | 9887-<br>5164 | -    | 63-<br>53    | 227-<br>175 | 134-<br>86 | 2.4-<br>0.0  | 21.0-<br>6.3 | 24.0-<br>19.5  | 4.0-<br>2.0  | 62.4-<br>0.0  | 1.1-<br>0.0   |
| CHECK MEAN | 7036          | -    | 59           | 206         | 108        | 0.0          | 12.4         | 20.4           | 3.4          | 4.3           | 1.0           |
| BEST CHECK | 7581          | -    | 58           | 203         | 110        | 0.0          | 8.9          | 20.0           | 3.0          | 2.4           | 1.1           |
| C. V.      | 9.7           |      | 1.6          | 3.4         | 4.7        |              |              |                |              |               |               |
| 5% LSD     | 1472.1        |      | 1.7          | 13.6        | 9.6        |              |              |                |              |               |               |

BEST CHECK TLWF (POOL 23)

OTHER CHECKS: PR 7925, MIX 1 COL. GPOLI 1

TABLE: 63-P-84

POPULATION: BLANCO CRISTALINO-3

TRIAL: IPTT 25

YEAR: 1984

EXP. VARIETY: ACROSS 8425

COUNTRY-SITE CODES

|                   |            |
|-------------------|------------|
| 113 8 - VENEZUELA | CAGUA      |
| 20810 - NICARAGUA | EL PLANTEL |
| 807 1 - PAKISTAN  | PIRSABAK   |
| 105 1 - COLOMBIA  | PALMIRA    |
| 20710 - MEXICO    | POZA RICA  |

| PROG       | KG/HA |       |       |       |       |      | DAYS TO SILK |       |       |       |       |      | PLANT HEIGHT |       |       |       |       |      |
|------------|-------|-------|-------|-------|-------|------|--------------|-------|-------|-------|-------|------|--------------|-------|-------|-------|-------|------|
|            | 11308 | 20810 | 80701 | 10501 | 20710 | MEAN | 11308        | 20810 | 80701 | 10501 | 20710 | MEAN | 11308        | 20810 | 80701 | 10501 | 20710 | MEAN |
| 5          | 7189  | 2150  | 8043  | 7883  | 8023  | 6657 | 60           | 57    | 59    | 58    | 57    | 58   | 205          | 191   | 189   | 235   | 200   | 204  |
| 39         | 8535  | 2600  | 6676  | 8920  | 8365  | 7019 | 61           | 57    | 56    | 60    | 55    | 58   | 207          | 191   | 178   | 235   | 211   | 204  |
| 68         | 7658  | 2438  | 7134  | 8561  | 7719  | 6702 | 62           | 59    | 55    | 54    | 55    | 57   | 197          | 198   | 183   | 240   | 195   | 202  |
| 75         | 6623  | 1896  | 5196  | 7518  | 7706  | 5788 | 61           | 61    | 60    | 57    | 58    | 59   | 162          | 196   | 183   | 228   | 200   | 194  |
| 83         | 8127  | 3132  | 6537  | 8658  | 9887  | 7268 | 61           | 58    | 59    | 58    | 58    | 59   | 201          | 212   | 193   | 230   | 227   | 212  |
| 107        | 8860  | 2611  | 7897  | 9329  | 9475  | 7634 | 61           | 62    | 60    | 58    | 57    | 59   | 200          | 191   | 208   | 230   | 216   | 209  |
| 153        | 7006  | 2405  | 6981  | 8307  | 8983  | 6736 | 61           | 59    | 57    | 58    | 56    | 58   | 200          | 184   | 188   | 228   | 199   | 199  |
| 189        | 7886  | 2436  | 7439  | 9246  | 8997  | 7201 | 62           | 59    | 62    | 59    | 59    | 60   | 202          | 194   | 193   | 238   | 215   | 208  |
| 202        | 6943  | 2517  | 6173  | 8031  | 9265  | 6586 | 62           | 58    | 61    | 60    | 59    | 60   | 191          | 207   | 178   | 245   | 199   | 204  |
| 207        | 5034  | 2193  | 3728  | 6736  | 7803  | 5099 | 62           | 58    | 61    | 61    | 58    | 60   | 202          | 183   | 180   | 240   | 204   | 202  |
| SEL MEAN   | 7386  | 2438  | 6580  | 8319  | 8622  | 6669 | 61           | 59    | 59    | 58    | 57    | 59   | 197          | 195   | 187   | 235   | 206   | 204  |
| POP MEAN   | 6266  | 2218  | 5708  | 7150  | 7699  | 5808 | 61           | 59    | 59    | 57    | 57    | 59   | 197          | 194   | 180   | 231   | 202   | 201  |
| CHECK MEAN | 4307  | 1207  | 6218  | 7357  | 7036  | 5225 | 52           | 61    | 53    | 62    | 59    | 57   | 192          | 195   | 168   | 245   | 206   | 201  |
| BEST CHECK | 6208  | 1926  | 7800  | 9488  | 7581  | 6600 | 61           | 62    | 52    | 56    | 58    | 58   | 206          | 205   | 148   | 235   | 203   | 199  |
| CV         | 22.1  | 14.5  | 15.1  | 14.7  | 9.7   | 15.2 |              |       |       |       |       |      |              |       |       |       |       |      |
| LSD(5%)    | 2714  | 625   | 1700  | 2078  | 1472  | 1718 |              |       |       |       |       |      |              |       |       |       |       |      |



TABLE: 64-P-84

POPULATION: AMARILLO CRIST-1

TRIAL: IPTT 27

LOCATION : LA MOLINA

PERU

EXP. VARIETY: LA MOLINA 8427

SCO-OPERATOR:ING. ANTONIO MANRIQUE, ING. JORGE NAKAHADO, UNA

| PROG<br>NO | KG/HA  | RANK | PLNT<br>HT | EAR<br>HT | PLANTS<br>HARV | EARS/<br>PLNT |
|------------|--------|------|------------|-----------|----------------|---------------|
| 4          | 7649   | 4    | 156        | 81        | 20.5           | 1.1           |
| 14         | 8725   | 1    | 195        | 98        | 20.0           | 1.3           |
| 22         | 7168   | 9    | 191        | 96        | 21.5           | 1.3           |
| 110        | 7095   | 11   | 184        | 72        | 21.5           | 1.2           |
| 115        | 7418   | 6    | 202        | 105       | 20.5           | 1.4           |
| 119        | 6951   | 14   | 150        | 72        | 20.5           | 1.3           |
| 121        | 7485   | 5    | 187        | 91        | 22.0           | 1.3           |
| 166        | 7193   | 8    | 164        | 59        | 20.5           | 1.1           |
| 175        | 7096   | 10   | 154        | 71        | 21.0           | 1.2           |
| 216        | 7668   | 3    | 180        | 86        | 20.0           | 1.4           |
| SEL MEAN   | 7445   | -    | 176        | 83        | 20.8           | 1.3           |
| POP MEAN   | 5475   | -    | 158        | 74        | 19.1           | 1.1           |
| POP RANGE  | 8725-  | -    | 202-       | 105-      | 22.0-          | 1.5-          |
|            | 2317   | -    | 121        | 48        | 13.0           | 0.8           |
| CHECK MEAN | 5271   | -    | 189        | 93        | 16.9           | 1.1           |
| BEST CHECK | 7912   | -    | 229        | 113       | 20.0           | 1.2           |
| C.V.       | 16.2   |      | 7.9        | 12.0      | 11.1           | 3.5           |
| 5% LSD     | 1749.0 |      | 24.5       | 17.4      | 4.2            | 1.0           |

BEST CHECK: PM-212

OTHER CHECKS: PM-801, PM-702, PMC-863, PM-701, PMC-861

TABLE: 65-P-84

POPULATION: AMARILLO CRIST-1

TRIAL: IPTT 27

LOCATION : MUNENG

INDONESIA

EXP. VARIETY: MUNENG 8427

7CD-OPERATOR: DR. DAHLAN

| PROG NO    | KG/HA     | RANK | DAYS SILK | PLNT HT | EAR HT | EAR BORER | ROOT LODG | RUST    | HELM    | PLANTS HARV | EAR ASPCT | XBAD H. C. | PLANT ASPECT |
|------------|-----------|------|-----------|---------|--------|-----------|-----------|---------|---------|-------------|-----------|------------|--------------|
| 110        | 6479      | 15   | 61        | 235     | 109    | 2.3       | 0.0       | 2.0     | 2.0     | 22.0        | 2.0       | 9.6        | 2.0          |
| 123        | 7093      | 2    | 61        | 227     | 111    | 7.3       | 2.5       | 2.0     | 2.0     | 21.0        | 1.5       | 0.0        | 1.3          |
| 127        | 6664      | 11   | 59        | 215     | 105    | 2.4       | 2.4       | 2.0     | 2.0     | 21.0        | 2.0       | 11.9       | 2.0          |
| 148        | 6625      | 13   | 58        | 215     | 115    | 4.7       | 2.3       | 2.0     | 1.5     | 21.5        | 2.0       | 6.8        | 1.5          |
| 181        | 6697      | 9    | 55        | 207     | 110    | 4.5       | 2.4       | 2.0     | 1.5     | 21.5        | 2.0       | 2.4        | 2.5          |
| 205        | 6743      | 8    | 56        | 216     | 110    | 9.4       | 0.0       | 2.0     | 2.0     | 21.5        | 2.0       | 12.3       | 2.0          |
| 217        | 7208      | 1    | 60        | 220     | 106    | 4.5       | 0.0       | 2.0     | 2.0     | 22.0        | 2.0       | 10.4       | 2.0          |
| 227        | 6435      | 17   | 60        | 218     | 108    | 4.5       | 0.0       | 2.0     | 2.0     | 22.0        | 2.0       | 4.7        | 2.0          |
| 245        | 7048      | 3    | 60        | 233     | 133    | 9.3       | 2.5       | 2.0     | 2.0     | 21.0        | 2.0       | 4.2        | 2.0          |
| 246        | 6448      | 16   | 60        | 212     | 120    | 9.1       | 0.0       | 2.0     | 2.0     | 22.0        | 2.0       | 2.2        | 2.0          |
| SEL MEAN   | 6744      | -    | 59        | 220     | 112    | 5.8       | 1.2       | 2.0     | 1.9     | 21.5        | 2.0       | 6.4        | 2.0          |
| POP MEAN   | 5189      | -    | 58        | 210     | 107    | 10.7      | 2.2       | 2.1     | 1.9     | 21.1        | 2.4       | 18.9       | 2.2          |
| POP RANGE  | 7208-2403 | -    | 63-52     | 235-173 | 141-83 | 39.5-0.0  | 22.7-0.0  | 3.0-1.5 | 2.0-1.5 | 22.0-17.0   | 3.5-1.5   | 72.7-0.0   | 3.0-1.0      |
| CHECK MEAN | 4112      | -    | 56        | 203     | 110    | 8.8       | 1.9       | 2.3     | 2.1     | 21.8        | 3.1       | 10.8       | 3.0          |
| BEST CHECK | 5050      | -    | 56        | 206     | 103    | 6.8       | 0.0       | 1.5     | 2.0     | 22.0        | 2.5       | 11.8       | 2.5          |
| C. V.      | 11.9      |      | 2.9       | 5.3     | 7.9    |           |           |         |         |             |           |            |              |
| 5% LSD     | 1218.5    |      | 3.4       | 22.0    | 16.6   |           |           |         |         |             |           |            |              |

BEST CHECK: LOCAL CHECK 4

OTHER CHECKS: LOCAL CHECK 1. LOCAL CHECK 3. LOCAL CHECK 2. LOCAL CHECK 5



TABLE: 67-P-84

POPULATION: ETO BLANCO

TRIAL: IPTT 32

LOCATION: IBOPERENDA

BOLIVIA

EXP. VARIETY: IBOPERENDA 8432

7CO-OPERATOR: HUMBERTO HINOJOSA PADILLA, CORDECH

| PROG<br>NO | KG/HA          | RANK | DAYS<br>SILK | PLNT<br>HT  | EAR<br>HT  | STEM<br>LODG | ROOT<br>LODG | %EAR<br>ROT  | PLANTS<br>HARV | EAR<br>ASPECT | PLANT<br>ASPECT | EARS/<br>PLNT |
|------------|----------------|------|--------------|-------------|------------|--------------|--------------|--------------|----------------|---------------|-----------------|---------------|
| 30         | 11037          | 19   | 68           | 216         | 111        | 0.0          | 0.0          | 10.0         | 21.0           | 1.0           | 1.0             | 1.4           |
| 87         | 11278          | 15   | 68           | 195         | 100        | 0.0          | 0.0          | 4.5          | 20.6           | 2.0           | 1.0             | 1.4           |
| 90         | 11460          | 11   | 66           | 208         | 107        | 0.0          | 0.0          | 5.7          | 20.5           | 1.0           | 1.0             | 1.2           |
| 105        | 11342          | 12   | 68           | 210         | 110        | 0.0          | 0.0          | 7.4          | 19.9           | 1.5           | 1.0             | 1.3           |
| 113        | 12038          | 2    | 68           | 230         | 127        | 0.0          | 0.0          | 6.8          | 17.6           | 1.0           | 1.0             | 1.6           |
| 122        | 11780          | 9    | 68           | 211         | 111        | 0.0          | 0.0          | 8.1          | 20.4           | 1.0           | 1.0             | 1.5           |
| 155        | 13809          | 1    | 69           | 214         | 110        | 0.0          | 0.0          | 11.9         | 21.2           | 1.0           | 1.0             | 1.7           |
| 174        | 11666          | 10   | 69           | 219         | 115        | 0.0          | 0.0          | 12.2         | 20.7           | 1.5           | 1.5             | 1.7           |
| 192        | 11912          | 5    | 69           | 223         | 124        | 2.5          | 0.0          | 7.7          | 19.2           | 1.0           | 1.0             | 1.4           |
| 205        | 11847          | 8    | 66           | 205         | 105        | 0.0          | 0.0          | 10.4         | 18.8           | 1.5           | 1.0             | 1.8           |
| SEL MEAN   | 11817          | -    | 68           | 213         | 112        | 0.3          | 0.0          | 8.5          | 20.0           | 1.3           | 1.0             | 1.5           |
| POP MEAN   | 9093           | -    | 67           | 211         | 111        | 0.9          | 0.1          | 13.3         | 19.2           | 1.7           | 1.2             | 1.3           |
| POP RANGE  | 13809-<br>5522 | -    | 70-<br>64    | 260-<br>180 | 151-<br>85 | 15.0-<br>0.0 | 9.1-<br>0.0  | 56.5-<br>0.0 | 22.7-<br>10.9  | 2.5-<br>1.0   | 2.0-<br>1.0     | 1.9-<br>0.7   |
| CHECK MEAN | 9455           | -    | 68           | 220         | 117        | 2.0          | 0.0          | 12.3         | 20.2           | 1.6           | 1.3             | 1.3           |
| BEST CHECK | 11273          | -    | 68           | 207         | 101        | 0.0          | 0.0          | 6.7          | 20.2           | 2.0           | 1.0             | 1.5           |
| C. V.      | 16.7           |      | 1.9          | 6.1         | 10.6       |              |              |              |                |               |                 |               |
| 5% LSD     | 2993.5         |      | 2.5          | 25.5        | 23.0       |              |              |              |                |               |                 |               |

BEST CHECK: IBOP 5

OTHER CHECKS: ANCHO-PAIRUMANI, IBOP 7, IBOP 6, IBOP 8, IBOP 2

TABLE: 68-P-84

POPULATION: ETO BLANCO

TRIAL: IPTT 32

LOCATION : PALMIRA

COLOMBIA

EXP. VARIETY: PALMIRA 8432

ICO-OPERATOR: JOSE E. VARGAS, C.N.I.A.-PALMIRA.

| PROG<br>NO | KG/HA         | RANK | DAYS<br>SILK | PLNT<br>HT  | EAR<br>HT  | ROOT<br>LDDG | YEAR<br>RQT  | LEAF<br>DIS. | PLANTS<br>HARV | EAR<br>ASPCT | PLANT<br>ASPECT | EARS/<br>PLNT |
|------------|---------------|------|--------------|-------------|------------|--------------|--------------|--------------|----------------|--------------|-----------------|---------------|
| 7          | 8461          | 2    | 65           | 211         | 111        | 0.0          | 6.6          | 2.5          | 17.0           | 3.5          | 2.0             | 1.8           |
| 77         | 8128          | 5    | 66           | 213         | 98         | 0.0          | 5.3          | 2.0          | 20.5           | 2.0          | 2.5             | 1.1           |
| 78         | 7601          | 11   | 68           | 206         | 92         | 0.0          | 4.6          | 2.0          | 19.5           | 2.5          | 2.0             | 1.1           |
| 88         | 8469          | 1    | 68           | 211         | 108        | 0.0          | 7.7          | 3.0          | 20.5           | 3.0          | 3.0             | 1.5           |
| 89         | 8089          | 6    | 68           | 190         | 99         | 0.0          | 7.5          | 2.0          | 19.0           | 3.5          | 2.0             | 1.2           |
| 137        | 8321          | 3    | 67           | 199         | 88         | 0.0          | 8.5          | 2.0          | 21.5           | 3.5          | 2.5             | 1.2           |
| 192        | 7473          | 16   | 68           | 208         | 113        | 0.0          | 9.6          | 2.0          | 19.5           | 3.0          | 3.0             | 1.3           |
| 195        | 7972          | 7    | 68           | 212         | 95         | 0.0          | 8.5          | 2.5          | 20.0           | 2.5          | 2.5             | 1.3           |
| 229        | 7514          | 15   | 64           | 213         | 103        | 0.0          | 7.4          | 2.0          | 20.0           | 3.5          | 3.0             | 1.4           |
| 244        | 7711          | 9    | 66           | 210         | 119        | 0.0          | 7.7          | 2.0          | 20.0           | 3.0          | 3.0             | 1.1           |
| SEL MEAN   | 7974          | -    | 67           | 207         | 102        | 0.0          | 7.3          | 2.2          | 19.8           | 3.0          | 2.5             | 1.3           |
| POP MEAN   | 6003          | -    | 67           | 201         | 97         | 7.1          | 12.6         | 2.3          | 19.3           | 3.6          | 2.9             | 1.1           |
| POP RANGE  | 8469-<br>3152 | -    | 71-<br>63    | 230-<br>172 | 126-<br>72 | 67.5-<br>0.0 | 45.8-<br>1.0 | 3.5-<br>1.0  | 25.0-<br>14.0  | 5.0-<br>2.0  | 4.0-<br>1.5     | 1.8-<br>0.8   |
| CHECK MEAN | 4880          | -    | 70           | 213         | 113        | 20.1         | 15.8         | 2.4          | 16.5           | 3.8          | 2.8             | 1.1           |
| BEST CHECK | 6891          | -    | 69           | 240         | 116        | 6.3          | 10.7         | 2.0          | 15.0           | 3.0          | 2.0             | 1.1           |
| C.V.       | 16.4          |      | 2.0          | 6.2         | 11.6       |              |              |              |                |              |                 |               |
| 5% LSD     | 1938.0        |      | 2.6          | 24.6        | 22.1       |              |              |              |                |              |                 |               |

BEST CHECK: ICA M-260

OTHER CHECKS: ICA M-211, ICA V-258, MB 237 SIM.S2, DV 351(ETO BL), ETC AMARILLO

TABLE: 69-P-84

POPULATION: ETO BLANCO

TRIAL: IPTT 32

YEAR: 1984

EXP. VARIETY: ACROSS 8432

COUNTRY-SITE CODES

|                  |            |
|------------------|------------|
| 20710 - MEXICO   | POZA RICA  |
| 620 3 - SENEGAL  | NIORO      |
| 105 1 - COLOMBIA | PALMIRA    |
| 102 7 - BOLIVIA  | IBOPERENDA |

| PROG       | KG/HA |       |       |       |      | DAYS TO SILK |       |       |       |      | PLANT HEIGHT |       |       |       |      |
|------------|-------|-------|-------|-------|------|--------------|-------|-------|-------|------|--------------|-------|-------|-------|------|
|            | 20710 | 62003 | 10501 | 10207 | MEAN | 20710        | 62003 | 10501 | 10207 | MEAN | 20710        | 62003 | 10501 | 10207 | MEAN |
| 77         | 7999  | 4165  | 8128  | 10867 | 7790 | 56           | 59    | 66    | 66    | 62   | 191          | 116   | 213   | 210   | 182  |
| 89         | 7747  | 4247  | 8089  | 9895  | 7495 | 60           | 62    | 68    | 68    | 64   | 192          | 98    | 190   | 197   | 170  |
| 100        | 8884  | 4217  | 8257  | 9705  | 7766 | 58           | 60    | 65    | 67    | 62   | 201          | 119   | 194   | 212   | 181  |
| 102        | 9468  | 3798  | 7463  | 10446 | 7794 | 61           | 61    | 67    | 69    | 64   | 218          | 115   | 200   | 219   | 188  |
| 122        | 9038  | 3464  | 7017  | 11780 | 7825 | 61           | 62    | 69    | 68    | 65   | 234          | 121   | 219   | 211   | 196  |
| 144        | 8866  | 3703  | 6642  | 9806  | 7254 | 59           | 60    | 65    | 67    | 62   | 214          | 119   | 210   | 224   | 192  |
| 168        | 8721  | 3872  | 6813  | 10518 | 7481 | 57           | 58    | 65    | 65    | 61   | 198          | 115   | 194   | 202   | 177  |
| 199        | 8120  | 4057  | 6932  | 11317 | 7607 | 61           | 63    | 67    | 68    | 65   | 220          | 118   | 211   | 218   | 191  |
| 244        | 8632  | 3964  | 7711  | 9645  | 7488 | 58           | 61    | 66    | 68    | 63   | 216          | 111   | 210   | 219   | 189  |
| 249        | 8448  | 3678  | 6794  | 11855 | 7694 | 58           | 59    | 68    | 68    | 63   | 210          | 131   | 213   | 218   | 193  |
| SEL MEAN   | 8592  | 3917  | 7385  | 10583 | 7619 | 59           | 60    | 67    | 67    | 63   | 209          | 116   | 205   | 213   | 186  |
| POP MEAN   | 7347  | 3144  | 6030  | 9084  | 6401 | 60           | 61    | 67    | 67    | 63   | 202          | 109   | 201   | 211   | 181  |
| CHECK MEAN | 6798  | 1763  | 4880  | 9455  | 5724 | 60           | 57    | 70    | 68    | 64   | 196          | 110   | 213   | 220   | 185  |
| BEST CHECK | 7290  | 2997  | 6891  | 11273 | 7113 | 61           | 58    | 69    | 68    | 64   | 205          | 133   | 240   | 207   | 196  |
| CV         | 11.5  | 23.4  | 16.4  | 16.7  | 17.0 |              |       |       |       |      |              |       |       |       |      |
| LSD(5%)    | 1656  | 1436  | 1938  | 2994  | 2006 |              |       |       |       |      |              |       |       |       |      |

TABLE: 70-P-84

POPULATION: AMARILLO SUBTROPICAL TRIAL: IPTT 33

LOCATION : PIURA

PERU

EXP. VARIETY: PIURA 8433

ICD-OPERATOR:M. NEVADO B.

| PROG<br>NO | KG/HA         | RANK   | PLNT<br>HT  | EAR<br>HT  | %EAR<br>ROT  | PLANTS<br>HARV | EARS/<br>PLNT |
|------------|---------------|--------|-------------|------------|--------------|----------------|---------------|
| 2          | 8302          | 3      | 149         | 64         | 20.3         | 20.3           | 1.1           |
| 79         | 7657          | 13     | 174         | 83         | 19.2         | 19.2           | 1.2           |
| 125        | 8144          | 5      | 171         | 75         | 21.1         | 16.5           | 1.1           |
| 127        | 7085          | 34     | 175         | 77         | 52.0         | 18.8           | 1.1           |
| 164        | 7575          | 18     | 168         | 61         | 22.0         | 20.9           | 1.1           |
| 168        | 7628          | 15     | 158         | 62         | 25.0         | 18.3           | 1.2           |
| 176        | 7674          | 11     | 169         | 83         | 19.6         | 21.2           | 1.0           |
| 222        | 7918          | 9      | 131         | 56         | 17.7         | 19.5           | 1.3           |
| 227        | 7758          | 10     | 159         | 72         | 17.0         | 17.9           | 1.2           |
| 240        | 7979          | 8      | 157         | 78         | 24.4         | 16.7           | 1.2           |
| SEL MEAN   | 7772          | -      | 161         | 71         | 23.8         | 18.9           | 1.2           |
| POP MEAN   | 5891          | -      | 156         | 69         | 30.6         | 16.9           | 1.0           |
| POP RANGE  | 8702-<br>3439 | -<br>- | 197-<br>117 | 100-<br>40 | 73.6-<br>7.9 | 21.2-<br>11.5  | 1.5-<br>0.7   |
| CHECK MEAN | 3365          | -      | 73          | 41         | 15.7         | 6.8            | 1.1           |
| BEST CHECK | 9838          | -      | 193         | 107        | 8.3          | 15.9           | 1.5           |
| C.V.       | 23.1          |        | 0.0         |            |              | 15.2           |               |
| 5% LSD     | 2679.1        |        | 0.0         |            |              | 5.0            |               |

BEST CHECK: PM-102

OTHER CHECKS: PM-701, PIURA 81-78, PIURA 81-80, PIURA 81-79, PIURA 81-67

TABLE: 71-P-84

POPULATION: AMARILLO SUBTROPICAL

TRIAL: IPTT 33

YEAR: 1994

EXP. VARIETY: ACROSS 8433

COUNTRY-SITE CODES

|                     |              |
|---------------------|--------------|
| 20712 - MEXICO      | TLALTIZAPAN  |
| 206 4 - HONDURAS    | LA ESPERANZA |
| 614 3 - UPPER VOLTA | KAMBODINSE   |
| 807 2 - PAKISTAN    | YOUSAFWALA   |
| 80415 - INDIA       | UDAIPUR      |
| 110 1 - PERU        | PIURA        |

| PROG            | KG/HA |       |       |       |       |       |      | DAYS TO SILK |       |       |       |       |      |       | PLANT HEIGHT |       |       |       |       |      |  |
|-----------------|-------|-------|-------|-------|-------|-------|------|--------------|-------|-------|-------|-------|------|-------|--------------|-------|-------|-------|-------|------|--|
|                 | 20712 | 20604 | 61403 | 80702 | 90415 | 11001 | MEAN | 20712        | 20604 | 61403 | 80702 | 80415 | MEAN | 20712 | 20604        | 61403 | 80702 | 80415 | 11001 | MEAN |  |
| 52              | 8285  | 1843  | 122   | 3463  | 3590  | 5523  | 3971 | 58           | 74    | 53    | 53    | 53    | 58   | 192   | 124          | 140   | 168   | 157   | 154   | 156  |  |
| 83              | 9683  | 512   | 3545  | 3246  | 6238  | 3870  | 59   | 79           | 54    | 54    | 57    | 60    | 187  | 117   | 158          | 190   | 175   | 147   | 162   | 162  |  |
| 108             | 9123  | 1926  | 501   | 3303  | 4274  | 5970  | 4349 | 57           | 75    | 54    | 52    | 53    | 58   | 203   | 127          | 148   | 183   | 162   | 178   | 167  |  |
| 126             | 10031 | 1027  | 263   | 2554  | 3422  | 8165  | 4262 | 60           | 78    | 56    | 58    | 54    | 61   | 208   | 129          | 155   | 175   | 177   | 178   | 170  |  |
| 133             | 8261  | 1256  | -34   | 2848  | 4115  | 5599  | 3674 | 59           | 72    | 52    | 54    | 55    | 58   | 191   | 113          | 148   | 175   | 165   | 155   | 158  |  |
| 178             | 9820  | 845   | 50    | 3054  | 3954  | 5207  | 3822 | 61           | 80    | 54    | 59    | 57    | 62   | 200   | 118          | 120   | 180   | 173   | 166   | 159  |  |
| 196             | 8318  | 1403  | 56    | 2918  | 4541  | 6352  | 3938 | 57           | 73    | 54    | 55    | 54    | 59   | 197   | 123          | 133   | 168   | 179   | 143   | 157  |  |
| 210             | 9311  | 2110  | 152   | 3183  | 3009  | 6741  | 4084 | 56           | 73    | 54    | 50    | 52    | 57   | 198   | 124          | 155   | 165   | 171   | 168   | 163  |  |
| 213             | 9205  | 257   | 60    | 3633  | 4216  | 5499  | 3811 | 58           | 75    | 54    | 53    | 55    | 59   | 205   | 107          | 138   | 183   | 171   | 164   | 161  |  |
| 223             | 9770  | 758   | 449   | 3713  | 3288  | 7542  | 4087 | 59           | 75    | 58    | 55    | 56    | 60   | 196   | 111          | 140   | 160   | 181   | 158   | 158  |  |
| SEL MEAN        |       | 9081  | 1194  | 166   | 3232  | 3765  | 6484 | 3987         | 58    | 75    | 54    | 54    | 54   | 59    | 198          | 119   | 143   | 175   | 171   |      |  |
| POP MEAN        |       | 7549  | 642   | 168   | 2791  | 3278  | 5952 | 3395         | 59    | 76    | 55    | 54    | 54   | 59    | 194          | 116   | 141   | 173   | 167   |      |  |
| CHECK MEAN      |       | 7613  | 3490  | 35    | 2627  | 2945  | 3365 | 3346         | 59    | 92    | 55    | 55    | 59   | 0     | 193          | 233   | 145   | 181   | 186   |      |  |
| I<br>BEST CHECK |       | 8320  | 4285  | 254   | 3256  | 4473  | 9838 | 5073         | 59    | 94    | 55    | 57    | 61   | 0     | 197          | 268   | 130   | 175   | 181   |      |  |
| CV              |       | 12.6  | 78.8  | 106.4 | 17.3  | 22.0  | 23.1 | 43.4         |       |       |       |       |      |       |              |       |       |       |       |      |  |
| LSD(5%)         |       | 1877  | 1102  | 345   | 947   | 1415  | 2679 | 1394         |       |       |       |       |      |       |              |       |       |       |       |      |  |



TABLE: 72-P-84

POPULATION: LA POSTA

TRIAL: IPTT 43

LOCATION : GUAYABAL ARAGUA VENEZUELA

EXP. VARIETY: GUAYABAL 8443

9CO-OPERATOR:DSCAR DE CORDOVA

| PROG<br>NO | KG/HA         | RANK   | DAYS<br>SILK | PLNT<br>HT  | EAR<br>HT  | STEM<br>LDDG | ROOT<br>LDDG | %EAR<br>ROT  | LEAF<br>CIS. | ENDO<br>HARD | PLANTS<br>HARV | EAR<br>ASPCT | %BAD<br>H.C. |
|------------|---------------|--------|--------------|-------------|------------|--------------|--------------|--------------|--------------|--------------|----------------|--------------|--------------|
| 22         | 7183          | 24     | 61           | 210         | 117        | 0.0          | 15.9         | 0.0          | 3.0          | 3.5          | 18.5           | 3.0          | 13.8         |
| 43         | 7287          | 19     | 60           | 212         | 116        | 2.3          | 10.5         | 7.0          | 3.0          | 3.0          | 20.5           | 2.5          | 35.9         |
| 69         | 7871          | 7      | 62           | 218         | 126        | 2.3          | 0.0          | 0.0          | 3.0          | 2.5          | 20.5           | 3.5          | 27.7         |
| 73         | 7441          | 14     | 61           | 214         | 112        | 0.0          | 4.8          | 7.9          | 3.0          | 3.0          | 21.5           | 3.0          | 32.7         |
| 112        | 7297          | 17     | 61           | 214         | 124        | 0.0          | 10.0         | 7.5          | 2.5          | 4.5          | 20.0           | 2.5          | 18.3         |
| 125        | 8017          | 5      | 62           | 209         | 112        | 0.0          | 0.0          | 2.8          | 2.0          | 4.0          | 21.0           | 3.0          | 36.9         |
| 163        | 8115          | 4      | 59           | 208         | 111        | 7.1          | 2.4          | 0.0          | 2.0          | 3.0          | 21.5           | 3.0          | 26.2         |
| 177        | 7099          | 27     | 59           | 217         | 123        | 0.0          | 8.3          | 5.7          | 3.0          | 4.0          | 19.0           | 3.0          | 8.7          |
| SEL MEAN   | 7539          | -      | 60           | 213         | 117        | 1.5          | 6.5          | 3.9          | 2.7          | 3.4          | 20.3           | 2.9          | 25.0         |
| POP MEAN   | 5867          | -      | 61           | 206         | 116        | 3.0          | 12.0         | 7.8          | 3.0          | 3.4          | 19.7           | 2.6          | 32.5         |
| POP RANGE  | 8480-<br>2489 | -<br>- | 66-<br>56    | 240-<br>168 | 143-<br>88 | 25.2-<br>0.0 | 62.1-<br>0.0 | 26.5-<br>0.0 | 4.0-<br>1.5  | 4.5-<br>2.5  | 24.0-<br>15.5  | 4.0-<br>1.5  | 85.3-<br>0.0 |
| CHECK MEAN | 5037          | -      | 62           | 216         | 129        | 4.2          | 19.6         | 0.6          | 2.9          | 2.9          | 17.8           | 2.3          | 18.3         |
| BEST CHECK | 6240          | -      | 61           | 221         | 125        | 13.7         | 13.7         | 0.0          | 2.5          | 3.0          | 18.5           | 2.5          | 13.5         |
| C.V.       | 16.2          |        | 2.0          | 5.0         | 8.6        |              |              |              |              |              |                |              |              |
| 5% LSC     | 1877.7        |        | 2.5          | 20.2        | 19.8       |              |              |              |              |              |                |              |              |

BEST CHECK:CENIAP 2

OTHER CHECKS:OBREGON, CENIAP-DMR, CENIAP 69, ARICHUNA, FM6

TABLE: 73-P-84

POPULATION: LA POSTA

TRIAL: IPTT 43

LOCATION: SANGUERE

CAMEROON

EXP. VARIETY: SANGUERE 8443

SCO-OPERATOR: NCRE-IRA

| PROG<br>NO | KG/HA        | RANK   | DAYS<br>SILK | PLNT<br>HT  | EAR<br>HT  | PLANTS<br>HARY | EAR<br>ASPCT | EARS/<br>PLNT |
|------------|--------------|--------|--------------|-------------|------------|----------------|--------------|---------------|
| 7          | 6663         | 1      | 46           | 184         | 89         | 15.5           | 2.5          | 1.2           |
| 15         | 6067         | 2      | 48           | 175         | 80         | 16.5           | 2.5          | 1.2           |
| 22         | 5166         | 7      | 47           | 190         | 80         | 13.5           | 2.0          | 1.4           |
| 155        | 5432         | 4      | 49           | 168         | 75         | 14.0           | 2.5          | 1.2           |
| 166        | 5109         | 11     | 52           | 187         | 83         | 13.5           | 2.5          | 1.3           |
| 171        | 5124         | 10     | 49           | 182         | 80         | 11.0           | 2.0          | 1.4           |
| 245        | 5083         | 12     | 52           | 201         | 83         | 12.0           | 2.5          | 1.5           |
| SEL MEAN   | 5520         | -      | 49           | 184         | 81         | 13.7           | 2.4          | 1.3           |
| POP MEAN   | 3073         | -      | 51           | 182         | 83         | 8.8            | 2.7          | 1.2           |
| POP RANGE  | 6663-<br>391 | -<br>- | 74-<br>22    | 218-<br>140 | 113-<br>50 | 16.5-<br>1.5   | 4.0-<br>1.0  | 4.2-<br>0.7   |
| CHECK MEAN | 3816         | -      | 53           | 172         | 85         | 14.0           | 2.8          | 1.0           |
| BEST CHECK | 5009         | -      | 52           | 170         | 83         | 18.5           | 2.5          | 1.0           |
| C.V.       | 41.3         |        | 11.0         | 9.3         | 16.2       | 40.9           |              |               |
| 5% LSD     | 2497.8       |        | 11.0         | 33.3        | 26.5       | 7.1            |              |               |

BEST CHECK: TZPB-K81

OTHER CHECKS: TZPB-K81, GUZAN TZB81, PR 7843 SR, PR 7843 SR, GUZAN TZB81

TABLE: 74-P-84

POPULATION: LA POSTA

TRIAL: IPTT 43

LOCATION: IKENNE

NIGERIA

EXP. VARIETY: IKENNE 8443

BCO-OPERATOR: CIMMYT/IITA

| PROG<br>NO | KG/HA         | RANK | DAYS<br>SILK | PLNT<br>HT  | EAR<br>HT  | STEM<br>LODG | ROOT<br>LODG | %EAR<br>ROT  | CURV        | PLANTS<br>HARV | EAR<br>ASPECT | %BAD<br>H.C. | PLANT<br>ASPECT |
|------------|---------------|------|--------------|-------------|------------|--------------|--------------|--------------|-------------|----------------|---------------|--------------|-----------------|
| 15         | 6273          | 13   | 51           | 209         | 108        | 0.0          | 2.9          | 5.0          | 3.0         | 18.5           | 2.5           | 2.2          | 2.5             |
| 82         | 6319          | 10   | 53           | 224         | 120        | 2.4          | 3.3          | 0.0          | 2.0         | 18.0           | 1.5           | 2.9          | 1.5             |
| 95         | 6434          | 6    | 56           | 219         | 115        | 2.5          | 0.0          | 2.8          | 3.0         | 20.0           | 2.5           | 0.0          | 2.0             |
| 129        | 6371          | 7    | 55           | 217         | 118        | 0.0          | 0.0          | 0.0          | 2.0         | 17.0           | 3.0           | 10.1         | 3.0             |
| 140        | 6858          | 2    | 53           | 220         | 123        | 5.6          | 2.8          | 2.9          | 3.0         | 18.0           | 3.0           | 2.8          | 2.0             |
| 188        | 6506          | 5    | 54           | 209         | 108        | 0.0          | 13.8         | 2.8          | 2.0         | 18.0           | 3.0           | 2.5          | 3.0             |
| 192        | 6703          | 4    | 52           | 210         | 110        | 0.0          | 4.8          | 5.3          | 2.5         | 19.5           | 2.5           | 8.1          | 2.5             |
| 199        | 6278          | 12   | 52           | 214         | 115        | 2.9          | 0.0          | 8.5          | 2.0         | 17.5           | 3.0           | 5.6          | 3.0             |
| 241        | 6957          | 1    | 54           | 217         | 110        | 0.0          | 5.9          | 3.7          | 3.0         | 18.5           | 3.0           | 1.9          | 3.5             |
| 245        | 6298          | 11   | 55           | 220         | 115        | 2.5          | 5.0          | 10.8         | 2.0         | 19.5           | 3.5           | 16.1         | 3.0             |
| SEL MEAN   | 6500          | -    | 53           | 216         | 114        | 1.6          | 3.9          | 4.2          | 2.5         | 18.5           | 2.8           | 5.2          | 2.6             |
| POP MEAN   | 4792          | -    | 53           | 214         | 112        | 4.9          | 4.3          | 6.7          | 2.3         | 17.0           | 3.1           | 5.5          | 3.0             |
| POP RANGE  | 6957-<br>1865 | -    | 56-<br>50    | 242-<br>182 | 143-<br>90 | 25.3-<br>0.0 | 53.6-<br>0.0 | 36.3-<br>0.0 | 4.0-<br>1.0 | 21.5-<br>12.0  | 4.0-<br>1.5   | 29.3-<br>0.0 | 5.0<br>1.5      |
| CHECK MEAN | 4046          | -    | 54           | 219         | 118        | 9.2          | 11.8         | 6.1          | 2.1         | 16.2           | 3.6           | 3.9          | 3.0             |
| BEST CHECK | 5201          | -    | 56           | 211         | 110        | 10.3         | 11.1         | 7.6          | 2.0         | 19.0           | 3.5           | 2.5          | 3.0             |
| C.V.       | 18.5          |      | 2.6          | 3.9         | 7.1        |              |              |              |             |                |               |              |                 |
| 5% LSD     | 1748.7        |      | 2.7          | 16.4        | 15.6       |              |              |              |             |                |               |              |                 |

BEST CHECK: EV 8322-83-802

OTHER CHECKS: EV8343-SR-BC3, IKKENE(1)8243, TZPB-DNNE 81, TZB GUZAN 81, A

TABLE: 75-P-84

POPULATION: LA POSTA

TRIAL: IPTT 43

LOCATION : GWEBI

ZIMEASWE

EXP. VARIETY: GWEBI 8443

SCO-OPERATOR:R.C. OLVER

| PROG<br>NO | KG/HA         | RANK   | DAYS<br>SILK | PLNT<br>HT  | EAR<br>HT   | STEM<br>LDDG | ROOT<br>LDDG | %EAR<br>ROT  | HUSK<br>COVER | HELM<br>TURC | PLANTS<br>HARV | EAR<br>ASPECT | PLANT<br>ASPECT |
|------------|---------------|--------|--------------|-------------|-------------|--------------|--------------|--------------|---------------|--------------|----------------|---------------|-----------------|
| 26         | 7215          | 7      | 79           | 290         | 165         | 4.8          | 0.0          | 26.2         | 1.5           | 3.0          | 21.0           | 1.0           | 3.5             |
| 39         | 7515          | 5      | 81           | 268         | 153         | 0.0          | 0.0          | 20.7         | 1.0           | 2.0          | 19.5           | 1.0           | 2.5             |
| 94         | 6906          | 10     | 80           | 275         | 173         | 18.2         | 0.0          | 22.1         | 2.0           | 2.5          | 22.0           | 1.0           | 4.5             |
| 100        | 6163          | 13     | 82           | 273         | 175         | 31.7         | 0.0          | 19.9         | 1.0           | 2.5          | 20.5           | 1.5           | 3.5             |
| 134        | 6600          | 14     | 79           | 275         | 148         | 13.7         | 0.0          | 4.7          | 1.0           | 2.0          | 21.5           | 1.0           | 3.0             |
| 186        | 6316          | 17     | 84           | 273         | 170         | 15.9         | 0.0          | 33.6         | 2.0           | 2.0          | 22.0           | 1.0           | 3.0             |
| SEL MEAN   | 6786          | -      | 81           | 275         | 164         | 14.1         | 0.0          | 21.2         | 1.4           | 2.3          | 21.1           | 1.1           | 3.3             |
| POP MEAN   | 4162          | -      | 80           | 263         | 151         | 15.9         | 0.4          | 14.5         | 1.5           | 2.7          | 18.9           | 1.1           | 3.6             |
| POP RANGE  | 7515-<br>1070 | -<br>- | 86-<br>77    | 290-<br>233 | 180-<br>128 | 60.0-<br>0.0 | 10.7-<br>0.0 | 45.7-<br>0.0 | 2.5-<br>1.0   | 4.0-<br>1.0  | 22.0-<br>11.5  | 2.0-<br>1.0   | 4.5-<br>2.0     |
| CHECK MEAN | 8367          | -      | 76           | 272         | 155         | 10.7         | 0.0          | 11.3         | 1.6           | 1.6          | 20.0           | 1.0           | 2.4             |
| BEST CHECK | 11267         | -      | 77           | 278         | 155         | 17.4         | 0.0          | 7.5          | 1.0           | 1.5          | 20.5           | 1.0           | 1.5             |
| C.V.       | 17.9          |        | 2.0          | 3.8         | 7.4         |              |              |              |               |              |                |               |                 |
| 5% LSD     | 1467.2        |        | 3.2          | 19.8        | 21.9        |              |              |              |               |              |                |               |                 |

BEST CHECK:ZS-206

OTHER CHECKS:ZS-107, SR-52, ZS-202, ZS-225, R-201

TABLE: 76-P-84

POPULATION: LA POSTA

TRIAL: IPTT 43

LOCATION : GWEBI

ZIMBABWE

EXP. VARIETY: GWEBI (1) B443

SCO-OPERATOR: R. C. OLVER

| PROG<br>NO | KG/HA         | RANK   | DAYS<br>SILK | PLNT<br>HT  | EAR<br>HT   | STEM<br>LODG | ROOT<br>LODG | %EAR<br>ROT  | HUSK<br>COVER | HELM<br>TURC | PLANTS<br>HARV | EAR<br>ASPCT | PLANT<br>ASPECT |
|------------|---------------|--------|--------------|-------------|-------------|--------------|--------------|--------------|---------------|--------------|----------------|--------------|-----------------|
| 39         | 7515          | 5      | 81           | 268         | 153         | 0.0          | 0.0          | 20.7         | 1.0           | 2.0          | 19.5           | 1.0          | 2.5             |
| 26         | 7215          | 7      | 79           | 290         | 165         | 4.8          | 0.0          | 26.2         | 1.5           | 3.0          | 21.0           | 1.0          | 3.5             |
| 94         | 6906          | 10     | 80           | 275         | 173         | 18.2         | 0.0          | 22.1         | 2.0           | 2.5          | 22.0           | 1.0          | 4.5             |
| 90         | 7007          | 8      | 82           | 273         | 138         | 4.7          | 0.0          | 34.7         | 1.5           | 1.5          | 21.5           | 1.5          | 3.0             |
| 32         | 6986          | 9      | 81           | 278         | 180         | 2.4          | 0.0          | 23.8         | 1.5           | 2.5          | 21.0           | 1.5          | 2.5             |
| 222        | 6698          | 11     | 84           | 268         | 158         | 6.8          | 0.0          | 4.5          | 1.0           | 2.0          | 22.0           | 1.0          | 3.0             |
| 126        | 6645          | 13     | 79           | 263         | 160         | 6.8          | 0.0          | 6.8          | 1.5           | 2.5          | 21.5           | 1.0          | 3.0             |
| 134        | 6600          | 14     | 79           | 275         | 148         | 13.7         | 0.0          | 4.7          | 1.0           | 2.0          | 21.5           | 1.0          | 3.0             |
| 59         | 6414          | 16     | 77           | 258         | 150         | 4.7          | 0.0          | 28.2         | 1.5           | 2.5          | 21.5           | 1.0          | 3.0             |
| 186        | 6316          | 17     | 84           | 273         | 170         | 15.9         | 0.0          | 33.6         | 2.0           | 2.0          | 22.0           | 1.0          | 3.0             |
| 58         | 7332          | 6      | 78           | 263         | 155         | 32.6         | 0.0          | 7.5          | 1.0           | 3.0          | 18.5           | 1.0          | 3.5             |
| 100        | 6163          | 18     | 82           | 273         | 175         | 31.7         | 0.0          | 19.9         | 1.0           | 2.5          | 20.5           | 1.5          | 3.5             |
| SEL MEAN   | 6816          | -      | 80           | 271         | 160         | 11.9         | 0.0          | 19.4         | 1.4           | 2.3          | 21.0           | 1.1          | 3.2             |
| POP MEAN   | 4162          | -      | 80           | 263         | 151         | 15.9         | 0.4          | 14.5         | 1.5           | 2.7          | 18.9           | 1.1          | 3.6             |
| POP RANGE  | 7515-<br>1070 | -<br>- | 86-<br>77    | 290-<br>233 | 180-<br>128 | 60.0-<br>0.0 | 10.7-<br>0.0 | 45.7-<br>0.0 | 2.5-<br>1.0   | 4.0-<br>1.0  | 22.0-<br>11.5  | 2.0-<br>1.0  | 4.5-<br>2.0     |
| CHECK MEAN | 8367          | -      | 76           | 272         | 155         | 10.7         | 0.0          | 11.3         | 1.6           | 1.6          | 20.0           | 1.0          | 2.4             |
| BEST CHECK | 11267         | -      | 77           | 278         | 155         | 17.4         | 0.0          | 7.5          | 1.0           | 1.5          | 20.5           | 1.0          | 1.5             |
| C V        | 17.9          |        | 2.0          | 3.8         | 7.4         |              |              |              |               |              |                |              |                 |
| 5% LSD     | 1467.2        |        | 3.2          | 19.8        | 21.9        |              |              |              |               |              |                |              |                 |

BEST CHECK ZS-206

OTHER CHECKS: ZS-107, SR-52, ZS-202, ZS-225, R-201

TABLE: 77-P-84

POPULATION: LA POSTA

TRIAL: IPTT 43

YEAR: 1984

EXP. VARIETY: ACROSS 8443

COUNTRY-SITE CODES

|                   |                 |
|-------------------|-----------------|
| 618 3 - NIGERIA   | IKENNE          |
| 113 9 - VENEZUELA | GUAYABAL ARAGUA |
| 726 5 - ZIMBABWE  | GWEBI           |

| PROG       | KG/HA |       |       |      | DAYS TO SILK |       |       |      | PLANT HEIGHT |       |       |      |
|------------|-------|-------|-------|------|--------------|-------|-------|------|--------------|-------|-------|------|
|            | 61803 | 11309 | 72605 | MEAN | 61803        | 11309 | 72605 | MEAN | 61803        | 11309 | 72605 | MEAN |
| 39         | 5365  | 7808  | 7515  | 6896 | 54           | 63    | 81    | 66   | 203          | 211   | 268   | 227  |
| 95         | 6434  | 5466  | 6566  | 6156 | 56           | 63    | 84    | 67   | 219          | 215   | 270   | 235  |
| 112        | 4983  | 7297  | 5442  | 5907 | 53           | 61    | 77    | 64   | 205          | 214   | 253   | 224  |
| 113        | 4292  | 5740  | 5898  | 5310 | 53           | 61    | 80    | 64   | 208          | 201   | 265   | 225  |
| 134        | 4796  | 7602  | 6600  | 6333 | 52           | 61    | 79    | 64   | 217          | 214   | 275   | 235  |
| 153        | 6186  | 6630  | 5905  | 6240 | 54           | 63    | 85    | 67   | 225          | 211   | 283   | 239  |
| 155        | 5812  | 6420  | 5486  | 5906 | 53           | 61    | 79    | 64   | 216          | 211   | 270   | 232  |
| 180        | 5637  | 7079  | 5411  | 6042 | 54           | 61    | 79    | 64   | 220          | 214   | 263   | 232  |
| SEL MEAN   | 5438  | 6755  | 6103  | 6099 | 53           | 61    | 80    | 65   | 214          | 211   | 268   | 231  |
| POP MEAN   | 4810  | 5887  | 4061  | 4919 | 53           | 61    | 81    | 65   | 213          | 205   | 263   | 227  |
| CHECK MEAN | 4046  | 5037  | 8367  | 5817 | 54           | 62    | 76    | 64   | 219          | 216   | 272   | 236  |
| BEST CHECK | 5201  | 6240  | 11267 | 7569 | 56           | 61    | 77    | 65   | 211          | 221   | 278   | 236  |
| CV         | 18.5  | 16.2  | 17.9  | 17.5 |              |       |       |      |              |       |       |      |
| LSD(5%)    | 1749  | 1878  | 1467  | 1698 |              |       |       |      |              |       |       |      |

TABLE: 78-P-84

POPULATION: ADE X TUXPEND

TRIAL: IPTT 44

LOCATION : CD. OBREGON

MEXICO

EXP. VARIETY: OBREGON 8444

ICO-OPERATOR: ANGEL SOQUI, OSCAR COSTA

| PRDG<br>NO | KG/HA         | RANK | DAYS<br>SILK | PLNT<br>HT  | EAR<br>HT  | STEM<br>LODG  | ROOT<br>LODG | %EAR<br>ROT  | PLANTS<br>HARV | EAR<br>ASPCT | %BAD<br>H.C. | EARS/<br>PLNT |
|------------|---------------|------|--------------|-------------|------------|---------------|--------------|--------------|----------------|--------------|--------------|---------------|
| 8          | 4877          | 17   | 87           | 187         | 113        | 71.0          | 17.9         | 11.4         | 19.5           | 3.3          | 4.5          | 1.1           |
| 20         | 4974          | 15   | 82           | 200         | 115        | 54.2          | 12.9         | 7.0          | 19.5           | 2.8          | 17.0         | 1.1           |
| 39         | 5142          | 6    | 82           | 202         | 143        | 78.6          | 14.3         | 7.3          | 21.0           | 2.8          | 15.3         | 1.0           |
| 45         | 4818          | 19   | 83           | 209         | 133        | 59.1          | 9.1          | 5.4          | 22.0           | 3.0          | 19.9         | 0.9           |
| 117        | 5200          | 4    | 81           | 182         | 115        | 75.1          | 0.0          | 4.8          | 22.0           | 3.0          | 16.7         | 1.0           |
| 151        | 5012          | 12   | 82           | 209         | 115        | 79.5          | 22.7         | 7.1          | 22.0           | 2.8          | 14.6         | 0.9           |
| 181        | 6407          | 1    | 91           | 204         | 110        | 77.8          | 13.5         | 15.9         | 22.0           | 2.8          | 15.2         | 1.1           |
| 182        | 5163          | 5    | 80           | 211         | 135        | 88.7          | 0.0          | 7.9          | 18.5           | 3.0          | 15.8         | 1.0           |
| 205        | 5031          | 9    | 82           | 194         | 113        | 36.5          | 14.8         | 11.8         | 20.5           | 3.0          | 8.8          | 0.8           |
| 245        | 6174          | 2    | 81           | 226         | 138        | 70.5          | 29.5         | 15.4         | 22.0           | 3.0          | 17.0         | 1.2           |
| SEL MEAN   | 5280          | -    | 81           | 203         | 123        | 69.1          | 13.5         | 9.4          | 20.9           | 2.9          | 14.5         | 1.0           |
| POP MEAN   | 3559          | -    | 81           | 202         | 124        | 59.6          | 21.9         | 17.9         | 20.3           | 2.6          | 23.7         | 0.9           |
| POP RANGE  | 6407-<br>1189 | -    | 90-<br>79    | 241-<br>171 | 150-<br>93 | 97.8-<br>17.1 | 59.7-<br>0.0 | 53.5-<br>0.0 | 26.5-<br>14.5  | 3.5-<br>1.5  | 69.1-<br>0.0 | 1.3-<br>0.5   |
| CHECK MEAN | 3088          | -    | 81           | 196         | 116        | 37.7          | 34.4         | 20.4         | 16.0           | 3.1          | 13.8         | 1.1           |
| BEST CHECK | 4041          | -    | 80           | 202         | 120        | 22.4          | 46.7         | 22.5         | 20.0           | 3.8          | 7.1          | 0.8           |
| C.V.       | 26.3          |      | 1.3          | 6.4         | 8.8        |               |              |              |                |              |              |               |
| 5% LSC     | 1546.2        |      | 2.9          | 25.5        | 21.5       |               |              |              |                |              |              |               |

BEST CHECK: H-422

OTHER CHECKS: V-455, V-526, GUANACASTE 7948, V-425, LA POSTA QPM

TABLE: 79-P-84

POPULATION: AGE X TUXPEND

TRIAL: IPTT 44

LOCATION : CHITEDZE

MALAJI

EXP. VARIETY: CHITEDZE 8444

ICD-OPERATOR: ELIZABETH SIDALE

| PRCG<br>NO | KG/4A  | RANK | DAYS<br>SILK | PLNT<br>HT | EAR<br>HT | STEM<br>LDDG | ROOT<br>LDDG | %EAR<br>ROT | PUCC<br>SORG | HELM<br>TURC | PLANTS<br>HARV | EAR<br>ASPECT | %BAD<br>H.C. |
|------------|--------|------|--------------|------------|-----------|--------------|--------------|-------------|--------------|--------------|----------------|---------------|--------------|
| 4          | 10069  | 20   | 75           | 221        | 106       | 4.5          | 9.9          | 2.2         | 2.5          | 3.0          | 21.0           | 2.5           | 25.7         |
| 15         | 10357  | 14   | 71           | 220        | 114       | 0.0          | 5.0          | 2.0         | 2.0          | 2.5          | 21.0           | 3.5           | 29.0         |
| 20         | 10462  | 11   | 72           | 211        | 99        | 0.0          | 2.8          | 11.1        | 1.0          | 1.5          | 19.0           | 3.0           | 37.8         |
| 31         | 10703  | 6    | 72           | 217        | 100       | 2.3          | 2.5          | 14.3        | 2.0          | 3.0          | 21.0           | 3.5           | 38.3         |
| 36         | 11054  | 4    | 75           | 197        | 93        | 2.3          | 2.3          | 10.7        | 1.5          | 2.5          | 22.0           | 2.5           | 9.1          |
| 37         | 10413  | 12   | 73           | 236        | 124       | 2.4          | 9.2          | 4.0         | 2.0          | 2.5          | 21.5           | 3.0           | 44.8         |
| 103        | 10530  | 3    | 72           | 219        | 110       | 6.9          | 6.5          | 7.1         | 1.0          | 2.5          | 22.0           | 3.0           | 13.0         |
| 210        | 10604  | 7    | 75           | 232        | 124       | 16.2         | 0.0          | 16.0        | 2.5          | 3.5          | 21.5           | 2.5           | 18.7         |
| 217        | 10151  | 19   | 73           | 195        | 106       | 4.5          | 18.2         | 4.8         | 1.5          | 2.5          | 22.0           | 2.0           | 13.5         |
| 218        | 10575  | 9    | 73           | 222        | 114       | 4.5          | 5.6          | 7.6         | 2.5          | 3.5          | 20.0           | 2.0           | 41.7         |
| SEL MEAN   | 10497  | -    | 73           | 217        | 109       | 4.4          | 6.2          | 8.0         | 1.9          | 2.7          | 21.1           | 2.8           | 27.2         |
| POP MEAN   | 8359   | -    | 72           | 210        | 103       | 11.8         | 8.9          | 10.3        | 2.2          | 2.8          | 20.0           | 3.2           | 28.4         |
| POP RANGE  | 11468- | -    | 76-          | 282-       | 131-      | 50.7-        | 57.0-        | 40.1-       | 4.0-         | 4.0-         | 23.5-          | 5.0-          | 87.8-        |
|            | 4263   | -    | 67           | 173        | 82        | 0.0          | 0.0          | 0.0         | 1.0          | 1.5          | 14.5           | 1.5           | 0.0          |
| CHECK MEAN | 9088   | -    | 73           | 247        | 133       | 18.4         | 5.1          | 8.1         | 1.8          | 2.7          | 21.8           | 2.7           | 22.9         |
| BEST CHECK | 12246  | -    | 75           | 291        | 161       | 12.9         | 16.3         | 4.1         | 2.0          | 2.0          | 23.5           | 2.5           | 26.6         |
| C.V.       | 12.6   |      | 3.7          | 5.7        | 7.3       |              |              |             |              |              |                |               |              |
| 5% LSD     | 2075.9 |      | 5.2          | 23.4       | 14.8      |              |              |             |              |              |                |               |              |

BEST CHECK:UCA

OTHER CHECKS:CCA, UCPC2, CCBC2, TUXPEND, CCC





TABLE: 81-P-84

POPULATION: AMARILLO BAJO

TRIAL: IPTT 45

LOCATION: CRAVINHOS

BRAZIL

EXP. VARIETY: CRAVINHOS 8445

7CO-OPERATOR: DIMAIR JOSE POLONI, C. C. C. BRASIL LTDA

| PROG<br>NO | KG/HA         | RANK | DAYS<br>SILK | PLNT<br>HT  | EAR<br>HT  | STEM<br>LODG | ROOT<br>LODG | %EAR<br>ROT  | HUSK<br>COVER | PLANTS<br>HARV | EAR<br>ASPCT | EARS/<br>PLNT |
|------------|---------------|------|--------------|-------------|------------|--------------|--------------|--------------|---------------|----------------|--------------|---------------|
| 1          | 7338          | 12   | 59           | 193         | 88         | 4.5          | 0.0          | 6.8          | 1.5           | 20.5           | 1.0          | 1.0           |
| 82         | 7535          | 11   | 60           | 185         | 85         | 19.5         | 0.0          | 9.1          | 1.5           | 20.5           | 1.0          | 1.0           |
| 85         | 7637          | 9    | 59           | 186         | 100        | 4.5          | 0.0          | 0.0          | 1.5           | 22.0           | 1.0          | 1.0           |
| 101        | 7777          | 8    | 64           | 188         | 83         | 6.8          | 0.0          | 0.0          | 1.0           | 22.0           | 1.0          | 1.0           |
| 137        | 7107          | 21   | 62           | 198         | 100        | 2.3          | 0.0          | 2.5          | 1.5           | 22.0           | 1.0          | 1.0           |
| 156        | 7310          | 13   | 61           | 187         | 93         | 17.1         | 0.0          | 2.5          | 1.5           | 20.5           | 1.5          | 0.9           |
| 161        | 7135          | 19   | 58           | 187         | 100        | 4.8          | 0.0          | 0.0          | 1.0           | 21.5           | 1.0          | 1.0           |
| 162        | 8042          | 7    | 60           | 183         | 88         | 15.9         | 0.0          | 7.1          | 1.5           | 22.0           | 1.0          | 0.9           |
| 193        | 8889          | 6    | 68           | 199         | 100        | 7.1          | 0.0          | 2.2          | 1.5           | 20.0           | 1.0          | 1.1           |
| 194        | 7184          | 15   | 60           | 202         | 103        | 16.7         | 0.0          | 0.0          | 1.0           | 21.0           | 1.0          | 1.0           |
| BEL MEAN   | 7595          | -    | 61           | 191         | 94         | 9.9          | 0.0          | 3.0          | 1.4           | 21.2           | 1.0          | 1.0           |
| POP MEAN   | 5564          | -    | 60           | 186         | 92         | 19.5         | 0.3          | 5.0          | 1.4           | 21.1           | 1.3          | 0.9           |
| POP RANGE  | 9527-<br>2699 | -    | 68-<br>55    | 218-<br>156 | 135-<br>65 | 74.0-<br>0.0 | 11.4-<br>0.0 | 27.8-<br>0.0 | 2.5-<br>1.0   | 22.5-<br>15.5  | 3.5-<br>1.0  | 1.1-<br>0.5   |
| CHECK MEAN | 9067          | -    | 73           | 216         | 129        | 4.3          | 2.1          | 1.7          | 1.0           | 19.8           | 1.0          | 1.2           |
| BEST CHECK | 11463         | -    | 70           | 208         | 130        | 0.0          | 4.5          | 0.0          | 1.0           | 21.5           | 1.0          | 1.3           |
| C. V.      | 19.8          |      | 3.4          | 8.8         | 17.4       |              |              |              |               |                |              |               |
| 5% LSD     | 2166.5        |      | 4.0          | 32.2        | 31.6       |              |              |              |               |                |              |               |

BEST CHECK: CARGILL 115

OTHER CHECKS: CONTIMAX 322, CARGILL 317, CENTRALMEX, CONTIMEX 133, CONTIM

TABLE: 82-P-84

POPULATION: AMARILLO BAJIO

TRIAL: IPTT 45

LOCATION : PIURA

PERU

EXP. VARIETY: PIURA 8445

ICO-OPERATOR: M. NEVADO B.

| PROG<br>NO | KG/HA         | RANK   | %EAR<br>RDT  | PLANTS<br>HARV | EARS/<br>PLNT |
|------------|---------------|--------|--------------|----------------|---------------|
| 6          | 8270          | 7      | 10.5         | 17.5           | 1.1           |
| 9          | 8313          | 6      | 34.0         | 19.5           | 1.1           |
| 58         | 8139          | 10     | 32.7         | 19.0           | 1.1           |
| 81         | 8095          | 11     | 30.8         | 18.0           | 1.0           |
| 110        | 8313          | 5      | 34.8         | 18.5           | 1.2           |
| 111        | 7732          | 21     | 19.1         | 19.5           | 1.0           |
| 115        | 8618          | 3      | 30.0         | 18.5           | 1.1           |
| 189        | 8922          | 1      | 35.9         | 20.5           | 1.0           |
| 218        | 8414          | 4      | 22.3         | 19.0           | 1.2           |
| 128        | 6793          | 80     | 33.3         | 18.0           | 0.9           |
| SEL MEAN   | 8161          | -      | 28.3         | 18.8           | 1.1           |
| POP MEAN   | 6160          | -      | 40.3         | 16.1           | 1.0           |
| POP RANGE  | 8922-<br>2102 | -<br>- | 94.1-<br>7.5 | 21.5-<br>11.0  | 1.4-<br>0.5   |
| CHECK MEAN | 3902          | -      | 21.7         | 8.1            | 1.2           |
| BEST CHECK | 7699          | -      | 6.8          | 15.0           | 1.4           |
| C.V.       | 21.8          |        |              | 17.4           | 4.7           |
| 5% LSD     | 2651.7        |        |              | 5.5            | 1.3           |

BEST CHECK: PM-102

OTHER CHECKS: PM-701, PIURA 81-8, PIURA 81-80, PIURA 81-78, PIURA 81-79

TABLE: 83-P-84

POPULATION: AMARILLO BAJIO

TRIAL: IPTT 45

YEAR: 1984

EXP. VARIETY: ACROSS 8445

## COUNTRY-SITE CODES

|                |             |
|----------------|-------------|
| 20712 - MEXICO | TLALTIZAPAN |
| 504 1 - EGYPT  | SIDS        |
| 519 3 - TURKEY | ANTALYA     |
| 804 3 - INDIA  | LUDHIANA    |
| 10327 - BRAZIL | CRAVINHOS   |
| 110 1 - PERU   | PIURA       |

| PROG       | KG/HA |       |       |       |       |       |      | DAYS TO SILK |       |       |       |       |      |       | PLANT HEIGHT |       |       |       |      |
|------------|-------|-------|-------|-------|-------|-------|------|--------------|-------|-------|-------|-------|------|-------|--------------|-------|-------|-------|------|
|            | 20712 | 50401 | 51903 | 80403 | 10327 | 11001 | MEAN | 20712        | 50401 | 51903 | 80403 | 10327 | MEAN | 20712 | 50401        | 51903 | 80403 | 10327 | MEAN |
| 82         | 9746  | 4189  | 7992  | 5565  | 7535  | 7098  | 7021 | 56           | 57    | 58    | 52    | 60    | 56   | 221   | 218          | 255   | 168   | 185   | 209  |
| 83         | 9955  | 5869  | 7101  | 7109  | 6286  | 7030  | 7225 | 55           | 61    | 61    | 51    | 62    | 58   | 229   | 215          | 260   | 174   | 179   | 211  |
| 85         | 9283  | 4668  | 7549  | 6703  | 7637  | 7532  | 7229 | 55           | 60    | 60    | 51    | 59    | 57   | 218   | 203          | 255   | 171   | 186   | 204  |
| 94         | 10318 | 7164  | 10035 | 4865  | 5844  | 6590  | 7469 | 59           | 59    | 61    | 52    | 59    | 58   | 222   | 230          | 263   | 176   | 190   | 216  |
| 124        | 9922  | 6456  | 7158  | 7388  | 6509  | 6880  | 7386 | 60           | 61    | 63    | 56    | 61    | 60   | 220   | 188          | 240   | 129   | 189   | 193  |
| 139        | 8124  | 6058  | 8530  | 6911  | 6555  | 5274  | 6909 | 53           | 58    | 57    | 51    | 57    | 55   | 196   | 203          | 255   | 166   | 186   | 201  |
| 162        | 8961  | 5569  | 7368  | 6508  | 8042  | 7924  | 7396 | 57           | 59    | 58    | 50    | 60    | 57   | 212   | 195          | 253   | 162   | 183   | 201  |
| 169        | 10978 | 7085  | 6175  | 7014  | 6789  | 5976  | 7336 | 59           | 60    | 62    | 54    | 60    | 59   | 213   | 225          | 268   | 188   | 188   | 216  |
| 192        | 9082  | 6282  | 7045  | 5142  | 9527  | 3298  | 6730 | 61           | 62    | 60    | 53    | 60    | 59   | 202   | 185          | 238   | 157   | 181   | 192  |
| 199        | 8751  | 5331  | 7347  | 8552  | 6075  | 6308  | 7061 | 61           | 62    | 62    | 52    | 60    | 59   | 212   | 208          | 268   | 148   | 175   | 202  |
| SEL MEAN   |       | 9512  | 5867  | 7630  | 6576  | 7080  | 6391 | 7176         | 58    | 60    | 60    | 52    | 60   | 58    | 214          | 207   | 255   | 164   | 184  |
| M          |       |       |       |       |       |       |      |              |       |       |       |       |      |       |              |       |       |       |      |
| POP MEAN   |       | 8132  | 4893  | 5992  | 4810  | 5480  | 6214 | 5920         | 58    | 59    | 61    | 53    | 59   | 58    | 208          | 202   | 248   | 152   | 184  |
| 0          |       |       |       |       |       |       |      |              |       |       |       |       |      |       |              |       |       |       |      |
| CHECK MEAN |       | 7023  | 6848  | 6058  | 3658  | 9067  | 3902 | 6092         | 59    | 63    | 57    | 57    | 73   | 0     | 204          | 226   | 249   | 158   | 216  |
| BEST CHECK |       | 8602  | 10018 | 8046  | 4990  | 11463 | 7699 | 8470         | 58    | 63    | 57    | 59    | 70   | 0     | 203          | 238   | 253   | 180   | 208  |
| CV         |       | 10.1  | 21.2  | 18.6  | 16.6  | 19.8  | 21.8 | 18.0         |       |       |       |       |      |       |              |       |       |       |      |
| LSD(5%)    |       | 1622  | 2064  | 2201  | 1563  | 2167  | 2652 | 2045         |       |       |       |       |      |       |              |       |       |       |      |

TABLE: 84-P-84

POPULATION: TEMP BLANCO DENTADO TRIAL: IPTT 47

LOCATION : CD. OBREGON MEXICO

EXP. VARIETY: OBREGON 8447

ICO-OPERATOR: ANGEL SOQUI, OSCAR COTA

| PROG<br>NO | KG/HA         | RANK | DAYS<br>SILK | PLNT<br>HT  | EAR<br>HT  | STEM<br>LODG | ROOT<br>LODG | %EAR<br>ROT  | PLANTS<br>HARV | EAR<br>ASPCT | %BAD<br>H. C. | EARS/<br>PLNT |
|------------|---------------|------|--------------|-------------|------------|--------------|--------------|--------------|----------------|--------------|---------------|---------------|
| 17         | 5438          | 1    | 77           | 166         | 110        | 20.0         | 19.2         | 19.4         | 16.0           | 3.5          | 42.4          | 1.3           |
| 109        | 4464          | 8    | 77           | 170         | 115        | 36.7         | 7.4          | 6.3          | 21.0           | 3.3          | 26.2          | 1.0           |
| 112        | 3916          | 20   | 76           | 167         | 95         | 39.1         | 16.1         | 10.0         | 21.0           | 3.5          | 17.4          | 1.0           |
| 137        | 4929          | 2    | 76           | 185         | 115        | 25.0         | 7.5          | 14.9         | 21.5           | 3.8          | 32.1          | 1.0           |
| 147        | 3835          | 27   | 74           | 193         | 123        | 7.4          | 22.4         | 2.3          | 20.5           | 3.0          | 24.2          | 1.1           |
| 156        | 4625          | 4    | 74           | 173         | 110        | 20.9         | 34.6         | 9.3          | 21.5           | 3.3          | 16.2          | 1.0           |
| 161        | 4526          | 6    | 76           | 195         | 103        | 22.0         | 7.7          | 7.9          | 19.0           | 3.0          | 41.8          | 1.0           |
| 205        | 4043          | 16   | 78           | 167         | 105        | 22.5         | 10.0         | 2.4          | 20.0           | 3.0          | 24.5          | 0.8           |
| 211        | 4241          | 12   | 76           | 173         | 100        | 15.0         | 12.5         | 9.8          | 20.0           | 3.3          | 28.6          | 1.1           |
| 227        | 4577          | 5    | 76           | 182         | 108        | 45.0         | 9.2          | 4.9          | 21.0           | 3.8          | 4.9           | 1.0           |
| SEL MEAN   | 4459          | -    | 76           | 177         | 108        | 25.4         | 14.7         | 8.7          | 20.1           | 3.3          | 25.8          | 1.0           |
| POP MEAN   | 2979          | -    | 76           | 178         | 109        | 29.6         | 16.7         | 24.1         | 20.1           | 3.1          | 33.4          | 0.9           |
| POP RANGE  | 5438-<br>1348 | -    | 81-<br>73    | 211-<br>143 | 140-<br>80 | 90.0-<br>0.0 | 55.4-<br>0.0 | 64.5-<br>0.0 | 25.0-<br>16.0  | 3.8-<br>2.0  | 82.8-<br>4.9  | 1.4-<br>0.6   |
| CHECK MEAN | 2650          | -    | 77           | 193         | 118        | 12.6         | 28.2         | 14.1         | 15.5           | 3.3          | 19.0          | 1.0           |
| BEST CHECK | 4524          | -    | 76           | 200         | 125        | 20.0         | 32.5         | 14.8         | 20.0           | 4.0          | 20.7          | 1.1           |
| C. V.      | 24.8          |      | 2.3          | 6.6         | 9.4        |              |              |              |                |              |               |               |
| 5% LSD     | 1455.4        |      | 3.5          | 23.1        | 20.2       |              |              |              |                |              |               |               |

BEST CHECK: V-425

OTHER CHECKS: H-422, V-455, GUANACASTE 7948, V-526, LA POSTA GPM

TABLE 85-P-84

POPULATION: TEMP BLANCO DENTADO

TRIAL: IPTT 47

YEAR: 1984

EXP. VARIETY: ACROSS 3447

COUNTRY-SITE CODES

20712 - MEXICO

TLALTIZAPAN

20711 - MEXICO

CD. OBREGON

| PROG       | KG/HA |       |      | DAYS TO SILK |       |      | PLANT HEIGHT |       |      |
|------------|-------|-------|------|--------------|-------|------|--------------|-------|------|
|            | 20712 | 20711 | MEAN | 20712        | 20711 | MEAN | 20712        | 20711 | MEAN |
| 2          | 10650 | 3826  | 7238 | 61           | 74    | 68   | 230          | 206   | 218  |
| 17         | 9963  | 5438  | 7701 | 61           | 77    | 69   | 209          | 166   | 187  |
| 18         | 10997 | 3608  | 7302 | 61           | 76    | 68   | 223          | 181   | 202  |
| 72         | 10316 | 3751  | 7033 | 58           | 76    | 67   | 223          | 170   | 196  |
| 107        | 10669 | 3667  | 7168 | 61           | 74    | 67   | 214          | 178   | 196  |
| 109        | 10515 | 4464  | 7489 | 62           | 77    | 69   | 219          | 170   | 194  |
| 121        | 11277 | 3458  | 7367 | 62           | 77    | 69   | 241          | 201   | 221  |
| 123        | 10239 | 3860  | 7049 | 61           | 74    | 67   | 234          | 188   | 211  |
| 205        | 9945  | 4043  | 6994 | 60           | 78    | 69   | 224          | 167   | 195  |
| 227        | 9795  | 4577  | 7186 | 61           | 76    | 68   | 208          | 182   | 195  |
| SEL MEAN   | 10437 | 4069  | 7253 | 61           | 76    | 68   | 222          | 181   | 202  |
| POP MEAN   | 8899  | 2986  | 5943 | 61           | 76    | 68   | 217          | 178   | 197  |
| CHECK MEAN | 7888  | 2660  | 5274 | 62           | 77    | 70   | 213          | 193   | 203  |
| BEST CHECK | 7979  | 4524  | 6251 | 63           | 76    | 69   | 215          | 200   | 208  |
| CV         | 9.4   | 24.8  | 17.1 |              |       |      |              |       |      |
| LSD(5%)    | 1644  | 1455  | 1549 |              |       |      |              |       |      |

TABLE: 86-P-84

POPULATION: COMP DE HUNGARIA

TRIAL: IPTT 48

LOCATION : DHOLI

INDIA

EXP. VARIETY: DHOLI 8448

7CO-OPERATOR: DR. T. P. SINGH

| PROG<br>NO | KG/HA        | RANK   | DAYS<br>SILK | PLNT<br>HT | EAR<br>HT | PUCG        | ENDO<br>HARD | HELM<br>TURC | PLANTS<br>HARV | EAR<br>ASPCT | PLANT<br>ASPECT | ROOT<br>LODG | STEM<br>LODG |
|------------|--------------|--------|--------------|------------|-----------|-------------|--------------|--------------|----------------|--------------|-----------------|--------------|--------------|
| 31         | 4574         | 6      | 111          | 120        | 42        | 2.0         | 3.0          | 1.5          | 16.3           | 2.5          | 2.8             | 0.0          | 0.0          |
| 89         | 4329         | 11     | 105          | 120        | 28        | 1.5         | 3.0          | 1.6          | 16.0           | 2.5          | 2.5             | 0.0          | 0.0          |
| 107        | 4413         | 8      | 111          | 114        | 39        | 2.2         | 3.0          | 1.5          | 15.4           | 2.5          | 2.8             | 0.0          | 3.5          |
| 127        | 4953         | 3      | 112          | 118        | 38        | 1.6         | 3.0          | 2.2          | 18.9           | 2.5          | 2.8             | 0.0          | 0.0          |
| 131        | 4405         | 9      | 111          | 134        | 38        | 2.0         | 3.0          | 1.1          | 15.6           | 2.5          | 2.8             | 3.0          | 0.0          |
| 155        | 5203         | 2      | 114          | 117        | 36        | 2.0         | 3.0          | 1.6          | 20.4           | 3.0          | 2.8             | 0.0          | 0.0          |
| 166        | 4351         | 10     | 106          | 108        | 19        | 1.6         | 3.0          | 3.5          | 15.3           | 2.5          | 2.5             | 7.0          | 6.5          |
| 195        | 5529         | 1      | 107          | 125        | 49        | 2.0         | 3.0          | 1.5          | 19.3           | 2.5          | 2.5             | 0.0          | 0.0          |
| 218        | 4568         | 7      | 103          | 98         | 33        | 1.6         | 3.0          | 1.5          | 13.5           | 2.5          | 2.5             | 0.0          | 0.0          |
| 242        | 4630         | 5      | 108          | 123        | 29        | 1.3         | 3.0          | 1.6          | 14.2           | 2.5          | 2.8             | 0.0          | 0.0          |
| SEL MEAN   | 4696         | -      | 109          | 117        | 35        | 1.8         | 3.0          | 1.8          | 16.5           | 2.5          | 2.7             | 1.0          | 1.0          |
| POP MEAN   | 2656         | -      | 107          | 104        | 29        | 1.9         | 3.0          | 2.0          | 11.7           | 3.0          | 2.7             | 1.4          | 2.1          |
| POP RANGE  | 5529-<br>546 | -<br>- | 118-<br>98   | 134-<br>69 | 49-<br>15 | 3.5-<br>1.0 | 3.3-<br>2.8  | 3.6-<br>1.0  | 23.2-<br>1.9   | 3.8-<br>2.5  | 3.5-<br>2.3     | 25.0-<br>0.0 | 19.0-<br>0.0 |
| CHECK MEAN | 2227         | -      | 90           | 93         | 32        | 1.5         | 2.3          | 1.7          | 12.5           | 2.5          | 2.4             | 0.0          | 0.0          |
| BEST CHECK | 4697         | -      | 108          | 99         | 28        | 2.0         | 2.5          | 2.0          | 26.1           | 2.5          | 2.8             | 0.0          | 0.0          |
| C. V.      | 32.6         |        | 1.9          | 14.0       | 31.8      |             |              |              |                |              |                 |              |              |
| 5% LSD     | 1706.0       |        | 4.0          | 28.7       | 18.2      |             |              |              |                |              |                 |              |              |

BEST CHECK: LOCAL CHECK 2

OTHER CHECKS: LOCAL CHECK 6, LOCAL CHECK 1, LOCAL CHECK 3, LOCAL CHECK 5,

TABLE: 87-P-84

POPULATION: COMP DE HUNGARIA

TRIAL: IPTT 48

YEAR: 1984

EXP. VARIETY: ACROSS B448

## COUNTRY-SITE CODES

|                  |             |
|------------------|-------------|
| 20712 - MEXICO   | TLALTIZAPAN |
| 519 3 - TURKEY   | ANTALYA     |
| 807 5 - PAKISTAN | ISLAMABAD   |
| 210 3 - U. S. A. | EL PASO     |
| 804 7 - INDIA    | DHOLI       |

| PROG       | KG/HA |       |       |       |       |      | DAYS TO SILK |       |       |       |       |      | PLANT HEIGHT |       |       |       |       |      |
|------------|-------|-------|-------|-------|-------|------|--------------|-------|-------|-------|-------|------|--------------|-------|-------|-------|-------|------|
|            | 20712 | 51903 | 80705 | 21003 | 80407 | MEAN | 20712        | 51903 | 80705 | 21003 | 80407 | MEAN | 20712        | 51903 | 80705 | 21003 | 80407 | MEAN |
| 31         | 8317  | 7265  | 4307  | 5231  | 4574  | 5939 | 54           | 53    | 52    | 69    | 111   | 68   | 185          | 235   | 225   | 213   | 120   | 196  |
| 54         | 7875  | 6745  | 3821  | 5553  | 4289  | 5656 | 54           | 53    | 52    | 70    | 109   | 68   | 195          | 250   | 243   | 229   | 105   | 204  |
| 87         | 8221  | 7137  | 6693  | 4033  | 3068  | 5830 | 52           | 52    | 53    | 64    | 106   | 65   | 190          | 230   | 223   | 213   | 113   | 194  |
| 90         | 7125  | 7855  | 4580  | 5356  | 1397  | 5262 | 55           | 53    | 51    | 68    | 111   | 68   | 198          | 238   | 243   | 229   | 102   | 202  |
| 103        | 8337  | 7147  | 3547  | 3853  | 3676  | 5312 | 54           | 53    | 52    | 69    | 108   | 67   | 190          | 233   | 225   | 213   | 89    | 190  |
| 120        | 8853  | 8016  | 5623  | 4893  | 3533  | 6184 | 58           | 56    | 54    | 67    | 114   | 70   | 203          | 243   | 223   | 198   | 120   | 197  |
| 152        | 8089  | 7141  | 4206  | 5273  | 3088  | 5559 | 57           | 56    | 55    | 67    | 111   | 69   | 190          | 245   | 233   | 213   | 88    | 194  |
| 176        | 9799  | 8068  | 6106  | 3668  | 3266  | 6181 | 55           | 54    | 53    | 65    | 108   | 67   | 205          | 225   | 243   | 213   | 120   | 201  |
| 195        | 9518  | 7510  | 4431  | 4289  | 5529  | 6255 | 56           | 56    | 54    | 64    | 107   | 67   | 190          | 220   | 225   | 213   | 125   | 195  |
| 240        | 8379  | 8506  | 3480  | 4552  | 2774  | 5538 | 53           | 53    | 53    | 69    | 113   | 68   | 190          | 243   | 225   | 213   | 103   | 195  |
| SEL MEAN   | 8451  | 7539  | 4679  | 4670  | 3519  | 5772 | 55           | 54    | 53    | 67    | 110   | 68   | 194          | 236   | 224   | 215   | 108   | 197  |
| POP MEAN   | 7032  | 5978  | 3205  | 4355  | 2666  | 4647 | 54           | 53    | 52    | 67    | 107   | 67   | 184          | 221   | 212   | 210   | 104   | 188  |
| CHECK MEAN | 6468  | 7794  | 3674  | 0     | 2227  | 5041 | 52           | 56    | 55    | 0     | 90    | 63   | 177          | 244   | 225   | 0     | 93    | 184  |
| BEST CHECK | 8167  | 9250  | 5365  | 0     | 4697  | 6869 | 52           | 55    | 54    | 0     | 108   | 67   | 188          | 245   | 220   | 0     | 99    | 188  |
| CV         | 11.8  | 18.1  | 25.0  | 0.0   | 32.6  | 21.9 |              |       |       |       |       |      |              |       |       |       |       |      |
| LSD(5%)    | 1634  | 2145  | 1585  | 0     | 1706  | 1768 |              |       |       |       |       |      |              |       |       |       |       |      |



TABLE: 88-P-84

POPULATION: POP.66(CYL DENT CPM) TRIAL: IPTT 66

LOCATION: EL VALLECITO SELVIA

EXP. VARIETY: EL VALLECITO 8466

9CD-OPERATOR: KATRIN L. DE COSTAS, I.T.A. EL VALLECITO, UAGRM

| PROG<br>NO | KG/HA         | RANK | DAYS<br>SILK | PLNT<br>MT  | EAR<br>MT | STEM<br>LDDG | ROOT<br>LDDG | WEAR<br>ROT  | CURV        | PUCC        | ENDO<br>HARD | HELM        | PLANTS<br>HARV |
|------------|---------------|------|--------------|-------------|-----------|--------------|--------------|--------------|-------------|-------------|--------------|-------------|----------------|
| 23         | 4831          | 12   | 60           | 177         | 95        | 0.0          | 0.0          | 2.5          | 1.0         | 1.0         | 2.0          | 1.0         | 19.0           |
| 28         | 4961          | 9    | 57           | 167         | 72        | 0.0          | 0.0          | 5.1          | 1.0         | 1.0         | 2.0          | 1.0         | 20.0           |
| 52         | 5243          | 4    | 57           | 178         | 81        | 0.0          | 0.0          | 8.3          | 1.5         | 1.0         | 2.5          | 1.0         | 21.5           |
| 70         | 4866          | 13   | 57           | 172         | 78        | 0.0          | 0.0          | 5.0          | 1.0         | 1.0         | 2.0          | 1.0         | 21.5           |
| 73         | 4834          | 11   | 57           | 166         | 74        | 0.0          | 0.0          | 4.8          | 1.5         | 1.0         | 2.0          | 1.0         | 21.5           |
| 96         | 4777          | 21   | 54           | 167         | 73        | 0.0          | 0.0          | 2.5          | 1.0         | 1.0         | 2.0          | 1.0         | 19.5           |
| 108        | 4836          | 15   | 59           | 167         | 73        | 0.0          | 0.0          | 4.8          | 1.0         | 1.0         | 2.0          | 1.0         | 22.0           |
| 113        | 4906          | 20   | 57           | 169         | 78        | 0.0          | 0.0          | 4.8          | 1.0         | 1.0         | 2.5          | 1.0         | 21.0           |
| 134        | 4922          | 17   | 57           | 154         | 63        | 4.8          | 0.0          | 0.0          | 1.0         | 1.0         | 3.0          | 1.0         | 21.5           |
| 155        | 5113          | 6    | 41           | 152         | 67        | 2.3          | 4.5          | 7.9          | 1.0         | 1.0         | 2.0          | 1.0         | 22.0           |
| SEL MEAN   | 4915          | -    | 57           | 167         | 74        | 0.7          | 0.4          | 4.6          | 1.1         | 1.0         | 2.2          | 1.0         | 21.0           |
| POP MEAN   | 3792          | -    | 59           | 161         | 59        | 0.7          | 0.4          | 9.2          | 1.1         | 1.0         | 2.4          | 1.1         | 19.7           |
| POP RANGE  | 5725-<br>1475 | -    | 43-<br>54    | 130-<br>131 | 91-<br>41 | 9.3-<br>0.0  | 10.0-<br>0.0 | 51.8-<br>0.0 | 3.0-<br>1.0 | 2.5-<br>1.0 | 3.5-<br>1.0  | 1.5-<br>1.0 | 22.0-<br>12.0  |
| CHECK MEAN | 3946          | -    | 62           | 174         | 79        | 0.5          | 0.0          | 7.9          | 1.1         | 1.1         | 2.2          | 1.0         | 19.8           |
| BEST CHECK | 4862          | -    | 54           | 198         | 91        | 5.3          | 0.0          | 2.3          | 1.0         | 1.0         | 3.5          | 1.0         | 20.5           |
| C.V.       | 22.1          |      | 3.0          | 7.4         | 13.6      |              |              |              |             |             |              |             |                |
| SE LSD     | 1592.4        |      | 2.4          | 24.0        | 18.7      |              |              |              |             |             |              |             |                |

BEST CHECK: CUBAN AMARILLO

OTHER CHECKS: BOCAL 670, AMARILLO CRISTALINO, BOCAL 560, TUXP. 1HF02, SUWAN-SAAVEDRA

TABLE: 89-P-84

POPULATION: POP.66(CYL DENT CFM) TRIAL: IPTT 66

LOCATION : PICHILINGUE ECUADOR

EXP. VARIETY: PICHILINGUE 8466

ICO-OPERATOR:ING. SANTIAGO CRESPO C.

| PROG<br>NO | KG/HA         | RANK | DAYS<br>SILK | PLNT<br>HT  | EAR<br>HT   | YIELD<br>PDT | CURV        | ROYA        | ENDO<br>HARD | HELM        | PLANTS<br>HARV | EAR<br>ASPCT | %BAD<br>H.C. |
|------------|---------------|------|--------------|-------------|-------------|--------------|-------------|-------------|--------------|-------------|----------------|--------------|--------------|
| 28         | 6996          | 21   | 51           | 260         | 145         | 2.5          | 3.0         | 2.0         | 3.0          | 2.5         | 21.0           | 3.0          | 0.0          |
| 37         | 6873          | 28   | 55           | 255         | 128         | 7.8          | 3.0         | 2.5         | 2.5          | 3.0         | 20.0           | 3.0          | 7.8          |
| 41         | 6872          | 29   | 54           | 258         | 142         | 7.1          | 3.0         | 2.0         | 2.5          | 2.5         | 20.5           | 2.5          | 4.9          |
| 51         | 7497          | 10   | 57           | 259         | 140         | 6.8          | 2.5         | 2.0         | 2.0          | 2.5         | 22.0           | 3.0          | 6.8          |
| 60         | 6776          | 32   | 56           | 272         | 141         | 7.6          | 2.5         | 2.0         | 3.5          | 2.0         | 20.0           | 2.5          | 2.4          |
| 128        | 6952          | 24   | 55           | 270         | 153         | 5.3          | 3.0         | 2.0         | 3.0          | 2.5         | 20.5           | 2.5          | 5.0          |
| 167        | 7196          | 19   | 55           | 271         | 148         | 5.6          | 3.0         | 2.0         | 3.5          | 2.0         | 19.5           | 2.5          | 2.5          |
| 169        | 7485          | 11   | 54           | 246         | 143         | 4.8          | 2.0         | 1.5         | 2.0          | 2.0         | 21.5           | 3.0          | 12.1         |
| 202        | 6639          | 27   | 52           | 255         | 130         | 5.3          | 3.0         | 2.0         | 3.0          | 2.5         | 19.5           | 3.0          | 10.0         |
| 205        | 6834          | 30   | 53           | 265         | 141         | 4.8          | 3.0         | 2.0         | 3.5          | 2.5         | 22.0           | 3.0          | 0.0          |
| SEL MEAN   | 7038          | -    | 54           | 242         | 141         | 5.8          | 2.8         | 2.0         | 2.8          | 2.4         | 20.6           | 2.8          | 5.2          |
| PDP MEAN   | 5605          | -    | 54           | 258         | 136         | 6.7          | 3.0         | 2.0         | 3.2          | 2.4         | 19.5           | 3.1          | 6.6          |
| PDP RANGE  | 3471-<br>2697 | -    | 60-<br>50    | 313-<br>204 | 165-<br>110 | 32.2-<br>0.0 | 4.0-<br>2.0 | 2.5-<br>1.5 | 4.5-<br>2.0  | 3.0-<br>1.5 | 22.0-<br>14.0  | 4.0-<br>2.0  | 31.3-<br>0.0 |
| CHECK MEAN | 5436          | -    | 57           | 279         | 143         | 9.8          | 3.1         | 2.0         | 2.8          | 2.6         | 16.0           | 3.0          | 4.0          |
| BEST CHECK | 7531          | -    | 57           | 294         | 150         | 7.0          | 2.5         | 2.0         | 2.5          | 2.0         | 20.0           | 2.5          | 9.1          |
| C.V.       | 14.7          |      | 2.0          | 5.6         | 6.9         |              |             |             |              |             |                |              |              |
| 5% LSD     | 1520.5        |      | 2.2          | 29.3        | 18.5        |              |             |             |              |             |                |              |              |

BEST CHECK: LCCAL CHECK 1

OTHER CHECKS: LCC. CHECK2, LDC. CHECK3, LCC. CHECK4, LDC. CHECK5, LDC. CHECK6

TABLE: 90-P-84

POPULATION: POP. 66 (YL DENT GPM) TRIAL: IPTT 66

LOCATION: GUARARE

PANAMA

EXP. VARIETY: GUARARE (1) 8466

7CO-OPERATOR: DANIEL F. PEREZ, ALFONSO ALVARADO, IDIAR

| PROG<br>NO | KG/HA         | RANK   | DAYS<br>SILK | PLNT<br>HT  | EAR<br>HT  | STEM<br>LODG | %EAR<br>ROT  | HELM<br>MAYD | PUCC        | PLANTS<br>HARV | EAR<br>ASPCT | %BAD<br>H. C. | PLANT<br>ASPECT |
|------------|---------------|--------|--------------|-------------|------------|--------------|--------------|--------------|-------------|----------------|--------------|---------------|-----------------|
| 4          | 5173          | 7      | 54           | 204         | 111        | 11.9         | 11.1         | 2.5          | 2.0         | 21.0           | 2.0          | 6.7           | 2.0             |
| 47         | 5199          | 6      | 54           | 207         | 109        | 14.1         | 11.6         | 2.0          | 2.0         | 21.5           | 2.0          | 9.2           | 2.0             |
| 52         | 4663          | 36     | 54           | 218         | 116        | 15.8         | 2.8          | 2.0          | 2.5         | 19.5           | 2.0          | 7.8           | 2.0             |
| 61         | 5764          | 1      | 54           | 203         | 105        | 12.3         | 4.5          | 2.0          | 2.5         | 20.5           | 2.0          | 2.3           | 2.0             |
| 70         | 4628          | 39     | 54           | 226         | 121        | 7.5          | 7.5          | 2.0          | 2.0         | 20.0           | 2.0          | 5.0           | 2.0             |
| 85         | 5292          | 5      | 54           | 217         | 124        | 9.4          | 8.7          | 2.0          | 2.5         | 21.5           | 2.0          | 4.3           | 2.0             |
| 135        | 5489          | 2      | 54           | 199         | 101        | 15.0         | 5.6          | 2.0          | 2.5         | 20.0           | 2.0          | 5.6           | 2.0             |
| 152        | 5073          | 11     | 54           | 206         | 115        | 14.8         | 7.5          | 2.0          | 2.0         | 21.0           | 2.0          | 6.8           | 2.0             |
| 187        | 5143          | 10     | 54           | 210         | 107        | 11.4         | 7.1          | 2.0          | 2.0         | 22.0           | 2.0          | 7.1           | 2.0             |
| 240        | 4525          | 57     | 54           | 206         | 111        | 14.3         | 9.8          | 2.0          | 2.0         | 21.0           | 2.0          | 4.9           | 2.0             |
| BEL MEAN   | 5095          | -      | 54           | 210         | 112        | 12.7         | 7.6          | 2.0          | 2.2         | 20.8           | 2.0          | 6.0           | 2.0             |
| POP MEAN   | 4034          | -      | 54           | 209         | 111        | 12.3         | 11.8         | 2.1          | 2.1         | 21.0           | 2.0          | 6.5           | 2.0             |
| POP RANGE  | 5764-<br>2122 | -<br>- | 54-<br>54    | 241-<br>164 | 130-<br>92 | 24.6-<br>4.8 | 31.7-<br>0.0 | 2.5-<br>2.0  | 3.0-<br>2.0 | 22.5-<br>18.0  | 3.5-<br>2.0  | 20.0-<br>0.0  | 2.5-<br>2.0     |
| CHECK MEAN | 4545          | -      | 54           | 214         | 111        | 16.7         | 3.4          | 2.1          | 2.1         | 19.5           | 2.1          | 7.2           | 2.0             |
| BEST CHECK | 5441          | -      | 54           | 215         | 111        | 17.2         | 5.1          | 2.5          | 2.5         | 20.0           | 2.0          | 5.1           | 2.0             |
| C. V       | 14.3          |        | 0.0          | 6.3         | 7.3        |              |              |              |             |                |              |               |                 |
| 5% LSD     | 1133.4        |        | 0.0          | 25.8        | 20.2       |              |              |              |             |                |              |               |                 |

BEST CHECK: X-5900

OTHER CHECKS: X-3090, XOMO-3, X-3068, ACROSS 7726, X-304C

TABLE: 91-P-84

POPULATION: POP.66(CYL DENT QPM)

TRIAL: IPTT 66

LOCATION : DELHI

INDIA

EXP. VARIETY: DELHI 8466

ICO-OPERATOR:DIRECTOR, N.B.P.G.P.

| PROG<br>NO | KG/HA | RANK | DAYS<br>SILK | PLANTS<br>HARV | EARS/<br>PLNT |  |
|------------|-------|------|--------------|----------------|---------------|--|
| 15         | 1451  | 13   | 54           | 11.0           | 1.0           |  |
| 89         | 1555  | 4    | 54           | 11.5           | 1.0           |  |
| 104        | 1589  | 2    | 55           | 12.0           | 1.2           |  |
| 110        | 1429  | 17   | 55           | 10.0           | 1.0           |  |
| 145        | 1629  | 1    | 54           | 13.5           | 0.9           |  |
| 148        | 1503  | 8    | 51           | 11.0           | 1.1           |  |
| 194        | 1404  | 19   | 54           | 14.5           | 0.9           |  |
| 213        | 1429  | 16   | 54           | 13.0           | 1.0           |  |
| 214        | 1548  | 5    | 55           | 12.5           | 1.0           |  |
| 240        | 1389  | 20   | 54           | 12.5           | 0.9           |  |
| SEL MEAN   | 1492  | -    | 54           | 12.1           | 1.0           |  |
| POP MEAN   | 1108  | -    | 54           | 12.5           | 0.9           |  |
| POP RANGE  | 1629- | -    | 62-          | 18.5-          | 1.8-          |  |
|            | 268   | -    | 49           | 7.5            | 0.4           |  |
| CHECK MEAN | 1041  | -    | 55           | 12.3           | 0.9           |  |
| BEST CHECK | 1516  | -    | 56           | 17.0           | 0.7           |  |
| C.V.       | 22.2  |      | 7.9          | 18.1           | 21.3          |  |
| 5% LSD     | 485.0 |      | 4.2          | 4.4            | 13.0          |  |

BEST CHECK:GANGA 2

OTHER CHECKS:DECCAM 103, 50/SN COMP., GANGA 5, SHEKTI, LOCAL CHECK



TABLE: 93-P-84

POPULATION: POP. 68 (TEM BL DE GPM TRIAL. IPTT 68)

LOCATION : IBOPERENDA

BOLIVIA

EXP. VARIETY: IBOPERENDA 8468

7CO-OPERATOR: ALBERTO HINOJOSA PADILLA, CORDECH

| PROG NO    | KG/HA      | RANK | DAYS SILK | PLNT HT | EAR HT | STEM LODG | ROOT LODG | %EAR ROI | ENDO HARD | PLANTS HARV | EAR ASPCT | PLANT ASPECT | EARS/PLN] |
|------------|------------|------|-----------|---------|--------|-----------|-----------|----------|-----------|-------------|-----------|--------------|-----------|
| 17         | 9369       | 12   | 61        | 210     | 108    | 3.8       | 3.8       | 6.6      | 2.0       | 18.4        | 1.0       | 1.5          | 1.4       |
| 68         | 9075       | 20   | 60        | 192     | 102    | 0.0       | 0.0       | 27.4     | 2.0       | 19.1        | 2.0       | 1.0          | 1.1       |
| 81         | 8652       | 25   | 59        | 189     | 95     | 5.6       | 0.0       | 19.2     | 2.0       | 19.0        | 1.0       | 1.5          | 1.0       |
| 90         | 9961       | 4    | 62        | 201     | 104    | 0.0       | 0.0       | 20.0     | 2.5       | 18.8        | 2.5       | 1.0          | 1.5       |
| 111        | 9080       | 19   | 59        | 190     | 88     | 4.8       | 0.0       | 16.3     | 2.0       | 19.6        | 1.0       | 1.0          | 1.2       |
| 120        | 8784       | 22   | 59        | 202     | 98     | 5.2       | 0.0       | 26.8     | 2.0       | 18.6        | 1.5       | 1.5          | 1.1       |
| 201        | 9586       | 8    | 60        | 183     | 83     | 0.0       | 0.0       | 4.4      | 2.0       | 20.0        | 1.0       | 1.0          | 1.1       |
| 221        | 9335       | 14   | 59        | 202     | 100    | 0.0       | 0.0       | 18.4     | 2.0       | 18.7        | 1.5       | 1.5          | 1.3       |
| 229        | 10133      | 2    | 61        | 197     | 99     | 0.0       | 0.0       | 11.5     | 2.0       | 19.8        | 1.0       | 1.0          | 1.1       |
| 233        | 8853       | 21   | 60        | 181     | 87     | 2.3       | 2.5       | 25.9     | 2.0       | 20.1        | 2.0       | 1.0          | 1.1       |
| SEL MEAN   | 9283       | -    | 60        | 195     | 96     | 2.2       | 0.6       | 17.6     | 2.0       | 19.2        | 1.5       | 1.2          | 1.2       |
| POP MEAN   | 7122       | -    | 60        | 193     | 95     | 5.0       | 0.3       | 23.7     | 2.0       | 18.2        | 2.0       | 1.4          | 1.1       |
| POP RANGE  | 10161-4055 | -    | 66-58     | 231-148 | 124-62 | 36.1-0.0  | 11.1-0.0  | 66.7-0.0 | 3.0-1.5   | 22.1-10.7   | 3.5-1.0   | 3.0-1.0      | 1.6-0.7   |
| CHECK MEAN | 8504       | -    | 68        | 214     | 114    | 2.4       | 0.0       | 9.9      | 1.4       | 18.7        | 1.8       | 1.0          | 1.3       |
| BEST CHECK | 9573       | -    | 70        | 212     | 108    | 7.1       | 0.0       | 8.8      | 2.0       | 19.6        | 2.0       | 1.0          | 1.5       |
| C. V.      | 22.9       |      | 2.4       | 8.2     | 14.6   |           |           |          |           |             |           |              |           |
| 5% LSD     | 3214.9     |      | 2.8       | 31.3    | 27.3   |           |           |          |           |             |           |              |           |

BEST CHECK: IBOP 6

OTHER CHECKS: IBOP 5, IBOP 9, IBOP 8, IBOP 2, IBOP 7

TABLE: 94-P-84

POPULATION: POP.68(TEM BL DE QPM TRIAL: IPTT 68

LOCATION : DELHI

INDIA

EXP. VARIETY: DELHI 8468

ICO-OPERATOR:DIRECTOR, N.B.P.G.R.

| PROG<br>NO | KG/HA  | RANK | DAYS<br>SILK | PLANTS<br>HARV | EARS/<br>PLNT |
|------------|--------|------|--------------|----------------|---------------|
| 7          | 3548   | 8    | 52           | 13.0           | 0.9           |
| 9          | 3705   | 3    | 52           | 12.5           | 0.9           |
| 32         | 3286   | 15   | 55           | 11.0           | 0.8           |
| 81         | 3243   | 19   | 53           | 10.0           | 0.9           |
| 82         | 3623   | 4    | 53           | 12.0           | 0.8           |
| 171        | 3431   | 10   | 54           | 14.5           | 1.0           |
| 190        | 3285   | 17   | 50           | 13.0           | 0.8           |
| 217        | 3812   | 1    | 51           | 11.0           | 0.9           |
| 245        | 3708   | 2    | 50           | 12.5           | 0.9           |
| 249        | 3227   | 21   | 51           | 14.0           | 0.9           |
| SEL MEAN   | 3487   | -    | 52           | 12.4           | 0.9           |
| POP MEAN   | 2481   | -    | 53           | 12.9           | 0.9           |
| POP RANGE  | 3812-  | -    | 60-          | 20.0-          | 1.6-          |
|            | 1231   | -    | 47           | 5.0            | 0.4           |
| CHECK MEAN | 2342.  | -    | 54           | 10.9           | 0.3           |
| BEST CHECK | 3285   | -    | 52           | 10.0           | 0.7           |
| C.V.       | 24.5   |      | 5.7          | 21.4           | 17.4          |
| 5% LSD     | 1196.9 |      | 6.0          | 5.5            | 8.5           |

BEST CHECK:SHAKTI

OTHER CHECKS:GANGA 5, LOC. CHECK, 50/SN, GANGA 2, DECCAM 103

TABLE: 95-P-84

POPULATION: POP. 68(TEM BL DE GPM

TRIAL: IPTT 68

YEAR: 1984

EXP. VARIETY: ACROSS 8468

COUNTRY-SITE CODES

|                 |             |
|-----------------|-------------|
| 20712 - MEXICO  | TLALTIZAPAN |
| 620 3 - SENEGAL | NIORO       |
| 804 1 - INDIA   | DELHI       |
| 10334 - BRAZIL  | CRUZ ALTA   |
| 102 7 - BOLIVIA | IBOPERENDA  |

| PROC       | KG/HA |       |       |       |       |      | DAYS TO SILK |       |       |       |       |      | PLANT HEIGHT |       |       |      |
|------------|-------|-------|-------|-------|-------|------|--------------|-------|-------|-------|-------|------|--------------|-------|-------|------|
|            | 20712 | 62003 | 80401 | 10334 | 10207 | MEAN | 20712        | 62003 | 80401 | 10334 | 10207 | MEAN | 20712        | 62003 | 10207 | MEAN |
| 29         | 9096  | 1960  | 2215  | 4946  | 9902  | 5624 | 55           | 49    | 57    | 62    | 60    | 57   | 223          | 127   | 214   | 188  |
| 43         | 8896  | 2191  | 3033  | 7273  | 8568  | 5992 | 56           | 54    | 53    | 60    | 60    | 56   | 220          | 114   | 189   | 174  |
| 74         | 9462  | 1510  | 2898  | 8242  | 8497  | 6122 | 59           | 52    | 56    | 62    | 60    | 58   | 225          | 115   | 191   | 177  |
| 88         | 8221  | 1595  | 2478  | 6109  | 8466  | 5374 | 56           | 50    | 53    | 65    | 59    | 57   | 218          | 118   | 196   | 177  |
| 90         | 10980 | 2319  | 3017  | 6497  | 9961  | 6555 | 57           | 50    | 49    | 60    | 62    | 55   | 225          | 128   | 201   | 185  |
| 103        | 9774  | 1083  | 2139  | 7079  | 7393  | 5494 | 56           | 49    | 58    | 60    | 60    | 57   | 213          | 100   | 208   | 174  |
| 135        | 8923  | 1731  | 1949  | 6788  | 7862  | 5451 | 57           | 48    | 53    | 60    | 60    | 56   | 233          | 150   | 200   | 194  |
| 144        | 8643  | 1013  | 3003  | 6982  | 7779  | 5484 | 56           | 48    | 53    | 59    | 62    | 55   | 233          | 147   | 205   | 195  |
| 202        | 8505  | 2752  | 2347  | 6400  | 8008  | 5602 | 56           | 51    | 51    | 60    | 61    | 56   | 210          | 108   | 183   | 167  |
| 210        | 8802  | 2130  | 2417  | 6788  | 7451  | 5517 | 57           | 52    | 52    | 65    | 60    | 57   | 218          | 131   | 204   | 184  |
| SEL MEAN   | 9130  | 1828  | 2550  | 6710  | 8389  | 5721 | 57           | 50    | 53    | 61    | 60    | 56   | 222          | 124   | 199   | 181  |
| POP MEAN   | 8129  | 1472  | 2484  | 5025  | 7089  | 4840 | 57           | 50    | 53    | 63    | 60    | 56   | 217          | 121   | 193   | 177  |
| CHECK MEAN | 9238  | 862   | 2342  | 5931  | 8504  | 5375 | 58           | 0     | 54    | 73    | 68    | 63   | 216          | 116   | 0     | 0    |
| BEST CHECK | 10838 | 1486  | 3285  | 9600  | 9573  | 6956 | 61           | 0     | 52    | 73    | 70    | 64   | 228          | 120   | 0     | 0    |
| CV         | 9.4   | 39.0  | 24.5  | 29.1  | 22.9  | 25.0 |              |       |       |       |       |      |              |       |       |      |
| LSD(5%)    | 1505  | 1120  | 1197  | 2892  | 3215  | 1986 |              |       |       |       |       |      |              |       |       |      |



TABLE: 96-P-84

POPULATION: POP. 70 (TEM AM DE GPM TRIAL: IPTT 70)

LOCATION: CAMPICHUELO

ARGENTINA

EXP. VARIETY CAMPICHUELO 8470

BCO-OPERATOR ING NESTOR P. BARACCO, COMPANIA CONTINENTAL

| PROG<br>NO | KG/HA         | RANK   | DAYS<br>SILK | PLNT<br>HT  | EAR<br>HT  | STEM<br>LODC | PLANTS<br>HARV | PLANT<br>ASPECT |
|------------|---------------|--------|--------------|-------------|------------|--------------|----------------|-----------------|
| 6          | 5129          | 24     | 52           | 270         | 120        | 4.2          | 23.5           | 3.5             |
| 25         | 5199          | 20     | 52           | 255         | 105        | 2.5          | 19.0           | 3.5             |
| 54         | 5496          | 11     | 55           | 265         | 110        | 7.7          | 25.0           | 3.0             |
| 65         | 5308          | 18     | 54           | 270         | 100        | 2.9          | 18.5           | 3.5             |
| 81         | 5382          | 14     | 53           | 240         | 100        | 4.2          | 23.0           | 3.0             |
| 110        | 5115          | 26     | 52           | 260         | 115        | 2.5          | 20.5           | 3.0             |
| 145        | 5858          | 8      | 54           | 265         | 105        | 8.7          | 23.0           | 3.0             |
| 163        | 6675          | 3      | 54           | 245         | 120        | 15.2         | 23.0           | 3.0             |
| 184        | 5449          | 12     | 54           | 265         | 105        | 9.7          | 21.0           | 3.5             |
| 219        | 5767          | 9      | 53           | 275         | 120        | 15.2         | 23.0           | 3.0             |
| SEL MEAN   | 5538          | -      | 53           | 261         | 110        | 7.3          | 22.0           | 3.2             |
| POP MEAN   | 4028          | -      | 53           | 256         | 107        | 9.5          | 21.1           | 3.4             |
| POP RANGE  | 6675-<br>1582 | -<br>- | 56-<br>48    | 300-<br>205 | 135-<br>75 | 42.5-<br>0.0 | 25.0-<br>14.0  | 4.5-<br>2.5     |
| CHECK MEAN | 5942          | -      | 55           | 295         | 142        | 5.9          | 20.4           | 3.0             |
| BEST CHECK | 8495          | -      | 56           | 300         | 135        | 0.0          | 23.5           | 2.0             |
| C. V       | 22.5          |        |              | 6.8         | 12.1       |              | 9.9            |                 |
| 5% LSD     | 1784.1        |        |              | 34.4        | 25.7       |              | 4.1            |                 |

BEST CHECK: CARGILL T-228

OTHER CHECKS: CARGILL T-226, LEALES 25, LEALES 25, CARGILL T-226, CARGILL

TABLE: 97-P-84

POPULATION: PGP.70CTEM AM DE QPM TRIAL: IPTT 70

LOCATIONN : DELHI

INDIA

EXP. VARIETY: DELHI 8470

ICD-OPERATOR:DIRECTOR, N.B.P.G.R.

| PROG<br>NO | KG/HA         | RANK   | DAYS<br>SILK | PLANTS<br>HARV | EARS/<br>PLNT |
|------------|---------------|--------|--------------|----------------|---------------|
| 14         | 3250          | 18     | 55           | 14.0           | 0.8           |
| 26         | 3114          | 24     | 57           | 15.0           | 0.9           |
| 33         | 7031          | 1      | 55           | 13.5           | 1.0           |
| 99         | 3118          | 23     | 53           | 14.0           | 1.0           |
| 126        | 3291          | 14     | 56           | 14.0           | 0.9           |
| 129        | 4646          | 2      | 57           | 11.5           | 1.0           |
| 138        | 3139          | 22     | 56           | 14.0           | 1.0           |
| 196        | 3405          | 8      | 57           | 12.0           | 1.0           |
| 201        | 3518          | 5      | 54           | 13.0           | 0.9           |
| 222        | 3254          | 17     | 56           | 16.0           | 0.9           |
| SEL MEAN   | 3777          | -      | 56           | 13.7           | 0.9           |
| POP MEAN   | 2525          | -      | 55           | 12.8           | 0.9           |
| POP RANGE  | 7031-<br>1006 | -<br>- | 67-<br>26    | 23.0-<br>5.5   | 4.3-<br>0.0   |
| CHECK MEAN | 2659          | -      | 53           | 11.9           | 1.0           |
| BEST CHECK | 2933          | -      | 61           | 15.0           | 1.0           |
| C.V.       | 34.7          |        | 11.8         | 21.3           | 22.2          |
| 5% LSD     | 1725.7        |        | 12.8         | 5.4            | 8.3           |

BEST CHECK:GANGA 103  
OTHER CHECKS:SHAKTI, 50/SN, LOCAL CHECK, GANGA 2, GANGA 5



**Tables Summarizing Final 1984 Results  
Experimental Variety Trials (EVTs)**  
(Resumen de los resultados finales  
de los Ensayos de Variedades Experimentales (EVT), 1984)

**List of Tables**  
(Lista de cuadros)

| <b>Trial<br/>(Ensayo)</b>             | <b>Location<br/>(Localidad)</b>       | <b>Table no.<br/>(Cuadro no.)</b> | <b>Page no.<br/>(Pág. no.)</b> |
|---------------------------------------|---------------------------------------|-----------------------------------|--------------------------------|
| EVT 12A                               | Bolivia, Iboperenda                   | 118-V-84                          | 81                             |
|                                       | Colombia, CIAT                        | 119-V-84                          | 82                             |
|                                       | El Salvador, San Andres (2)           | 120-V-84                          | 83                             |
|                                       | Mexico, Ciudad Obregon                | 121-V-84                          | 84                             |
|                                       | Mexico, Jalisco                       | 122-V-84                          | 85                             |
|                                       | Mexico, Concordia                     | 123-V-84                          | 86                             |
|                                       | Togo, Lome                            | 124-V-84                          | 87                             |
|                                       | Kenya, HIRS                           | 125-V-84                          | 88                             |
|                                       | Zaire, Kaniameshi                     | 126-V-84                          | 89                             |
|                                       | Zimbabwe, Rattray-Arnold              | 127-V-84                          | 90                             |
|                                       | Zimbabwe, Harare                      | 128-V-84                          | 91                             |
|                                       | Across locations (En todas las locs.) | 129-V-84                          | 92                             |
| EVT 12B                               | Mexico, Poza Rica                     | 130-V-84                          | 93                             |
|                                       | Mexico, Ciudad Obregon                | 131-V-84                          | 94                             |
|                                       | Mexico, Concordia                     | 132-V-84                          | 95                             |
|                                       | Kenya, HIRS                           | 133-V-84                          | 96                             |
|                                       | Across locations (En todas las locs.) | 134-V-84                          | 97                             |
| EVT 13                                | Argentina, Leales                     | 135-V-84                          | 98                             |
|                                       | Argentina, Oran                       | 136-V-84                          | 99                             |
|                                       | Bolivia, Iboperenda                   | 137-V-84                          | 100                            |
|                                       | Bolivia, Santa Cruz (3)               | 138-V-84                          | 101                            |
|                                       | Brazil, Sete Lagoas                   | 139-V-84                          | 102                            |
|                                       | Brazil, Ribeiro Preto                 | 140-V-84                          | 103                            |
|                                       | Brazil, Capinopolis                   | 141-V-84                          | 104                            |
|                                       | Brazil, Barretos                      | 142-V-84                          | 105                            |
|                                       | Brazil, Ponta Grossa                  | 143-V-84                          | 106                            |
|                                       | Brazil, Passo Fundo                   | 144-V-84                          | 107                            |
|                                       | Colombia, Turipana                    | 145-V-84                          | 108                            |
|                                       | Paraguay, Caacupe                     | 146-V-84                          | 109                            |
|                                       | Paraguay, Capitan Miranda             | 147-V-84                          | 110                            |
|                                       | Peru, Piura                           | 148-V-84                          | 111                            |
|                                       | Peru, Tarapoto                        | 149-V-84                          | 112                            |
|                                       | Peru, Tarapoto (2)                    | 150-V-84                          | 113                            |
|                                       | Peru, Yurimaguas                      | 151-V-84                          | 114                            |
|                                       | Mexico, Ciudad Obregon                | 152-V-84                          | 115                            |
|                                       | Mexico, Jalisco                       | 153-V-84                          | 116                            |
|                                       | Indonesia, Muneng                     | 154-V-84                          | 117                            |
| Vietnam, Hung Loc                     | 155-V-84                              | 118                               |                                |
| Vietnam, Ho-Chi-Minh City             | 156-V-84                              | 119                               |                                |
| Across locations (En todas las locs.) | 157-V-84                              | 120                               |                                |
| EVT 14A                               | Argentina, Leales                     | 158-V-84                          | 121                            |
|                                       | Argentina, Oran                       | 159-V-84                          | 122                            |
|                                       | Bolivia, Iboperenda                   | 160-V-84                          | 123                            |
|                                       | Brazil, Sete Lagoas                   | 161-V-84                          | 124                            |
|                                       | Brazil, Ribeiro Preto                 | 162-V-84                          | 125                            |
|                                       | Brazil, Capinopolis                   | 163-V-84                          | 126                            |
|                                       | Brazil, Barretos                      | 164-V-84                          | 127                            |
|                                       | Brazil, Passo Fundo                   | 165-V-84                          | 128                            |
|                                       | Paraguay, Caacupe                     | 166-V-84                          | 129                            |
|                                       | Paraguay, Capitan Miranda             | 167-V-84                          | 130                            |
|                                       | Peru, Piura                           | 168-V-84                          | 131                            |

| Trial<br>(Ensayo) | Location<br>(Localidad)               | Table no.<br>(Cuadro no.) | Page no.<br>(Pag. no.) |
|-------------------|---------------------------------------|---------------------------|------------------------|
|                   | Mexico, Ciudad Obregon                | 169-V-84                  | 132                    |
|                   | St. Kitts, Mansion                    | 170-V-84                  | 133                    |
|                   | St. Kitts, Needsmust                  | 171-V-84                  | 134                    |
|                   | Yemen Arab Republic, Zabid            | 172-V-84                  | 135                    |
|                   | Yemen Arab Republic, Surdud           | 173-V-84                  | 136                    |
|                   | Gabon, Lebamba                        | 174-V-84                  | 137                    |
|                   | Indonesia, Bontobili                  | 175-V-84                  | 138                    |
|                   | Indonesia, Muneng                     | 176-V-84                  | 139                    |
|                   | Vietnam, Hung-Loc                     | 177-V-84                  | 140                    |
|                   | Vietnam, Ho-Chi-Minh City             | 178-V-84                  | 141                    |
|                   | Across locations (En todas las locs.) | 179-V-84                  | 142                    |
| EVT 14B           | Bolivia, Iboperenda                   | 180-V-84                  | 143                    |
|                   | Mexico, Ciudad Obregon                | 181-V-84                  | 144                    |
|                   | Mexico, Concordia                     | 182-V-84                  | 145                    |
|                   | St. Kitts, Mansion                    | 183-V-84                  | 146                    |
|                   | St. Kitts, Needsmust                  | 184-V-84                  | 147                    |
|                   | Gabon, Lebamba                        | 185-V-84                  | 148                    |
|                   | Kenya, HIRS                           | 186-V-84                  | 149                    |
|                   | Zaire, Kaniama                        | 187-V-84                  | 150                    |
|                   | Indonesia, Bontobili                  | 188-V-84                  | 151                    |
|                   | Across locations (En todas las locs.) | 189-V-84                  | 152                    |
| EVT 16A           | Argentina, Pergamino                  | 190-V-84                  | 153                    |
|                   | Argentina, Campichuelo                | 191-V-84                  | 154                    |
|                   | Argentina, La Cocha                   | 192-V-84                  | 155                    |
|                   | Bolivia, Iboperenda                   | 193-V-84                  | 156                    |
|                   | Brazil, Sete Lagoas                   | 194-V-84                  | 157                    |
|                   | Brazil, Ribeiro Preto                 | 195-V-84                  | 158                    |
|                   | Brazil, Barretos                      | 196-V-84                  | 159                    |
|                   | Brazil, Cruz Alta                     | 197-V-84                  | 160                    |
|                   | Brazil, Cotrijui                      | 198-V-84                  | 161                    |
|                   | Brazil, Passo Fundo                   | 199-V-84                  | 162                    |
|                   | Brazil, Rinconada-Maipu               | 200-V-84                  | 163                    |
|                   | Paraguay, Caacupe                     | 201-V-84                  | 164                    |
|                   | Paraguay, Capitan Miranda             | 202-V-84                  | 165                    |
|                   | Peru, Piura                           | 203-V-84                  | 166                    |
|                   | Mexico, Ciudad Obregon                | 204-V-84                  | 167                    |
|                   | Mexico, Jalisco                       | 205-V-84                  | 168                    |
|                   | Yemen Arab Republic, Taiz             | 206-V-84                  | 169                    |
|                   | Across locations (En todas las locs.) | 207-V-84                  | 170                    |
| EVT 16B           | Argentina, Pergamino                  | 208-V-84                  | 171                    |
|                   | Bolivia, Iboperenda                   | 209-V-84                  | 172                    |
|                   | Brazil, Cruz Alta                     | 210-V-84                  | 173                    |
|                   | Brazil, Cotrijui                      | 211-V-84                  | 174                    |
|                   | Mexico, Ciudad Obregon                | 212-V-84                  | 175                    |
|                   | Mexico, Jalisco                       | 213-V-84                  | 176                    |
|                   | Across locations (En todas las locs.) | 214-V-84                  | 177                    |

TABLE: 118-V-84

EVT12A YEAR 1984 POLIVIA IBOPERENDA  
 CO-OPERATOR: ALBERTO HINOJOSA PACILLA

| ENTRY NO./PEDIGREE | KG/HA  | BEST<br>CHECK | DAYS<br>STLK | PLNT<br>HT | EAR<br>HT | STEM<br>LOG | %EAR<br>RDT | PLANTS<br>HARV | EAR<br>ASPECT | PLANT<br>ASPECT | EARS/<br>PLNT | MOIST<br>% |      |
|--------------------|--------|---------------|--------------|------------|-----------|-------------|-------------|----------------|---------------|-----------------|---------------|------------|------|
| 8 Ferke            | 8243   | 7604          | 125          | 69         | 220       | 118         | 2.0         | 9.0            | 36.8          | 1.8             | 1.0           | 1.0        | 25.8 |
| 1 Potchefstroom    | 8121   | 7325          | 123          | 67         | 193       | 98          | 2.8         | 5.6            | 35.5          | 1.8             | 1.5           | 1.1        | 22.0 |
| 12 Sta. Rosa (1)   | 8243   | 7313          | 120          | 69         | 230       | 120         | 6.1         | 11.2           | 33.0          | 1.8             | 1.0           | 1.1        | 21.2 |
| 7 Catacamas (1)    | 8243   | 7270          | 119          | 69         | 222       | 120         | 5.6         | 12.5           | 35.5          | 1.5             | 1.0           | 1.1        | 24.5 |
| 14 Across          | 8243   | 7095          | 116          | 69         | 205       | 103         | 4.1         | 6.2            | 36.5          | 1.8             | 1.3           | 1.0        | 24.1 |
| 3 Palmira          | 8129   | 6872          | 113          | 67         | 198       | 103         | 4.2         | 12.0           | 35.8          | 2.0             | 1.5           | 1.0        | 25.5 |
| 5 Across           | 8129   | 6592          | 110          | 65         | 198       | 98          | 4.6         | 12.2           | 33.5          | 2.2             | 1.5           | 1.2        | 22.3 |
| 2 El Plantel(1)    | 8129   | 6594          | 109          | 67         | 193       | 95          | 1.5         | 12.6           | 36.5          | 2.3             | 1.5           | 1.1        | 22.3 |
| 10 Ikenne          | 8243   | 5592          | 107          | 69         | 215       | 110         | 2.1         | 10.5           | 36.5          | 2.3             | 1.0           | 1.1        | 22.6 |
| 4 Palmira (1)      | 8129   | 6296          | 103          | 63         | 188       | 85          | 4.9         | 10.0           | 35.8          | 2.0             | 1.5           | 1.1        | 22.0 |
| 9 Ferke (1)        | 8243   | 6265          | 103          | 69         | 215       | 113         | 4.3         | 5.8            | 34.0          | 2.3             | 1.3           | 1.1        | 22.7 |
| 6 Catacamas        | 8243   | 6242          | 102          | 69         | 213       | 113         | 3.2         | 14.6           | 37.5          | 2.3             | 1.0           | 1.0        | 23.5 |
| 16 Across          | 7729RE | 6082          | 100          | 68         | 190       | 95          | 5.6         | 9.3            | 23.5          | 2.3             | 1.8           | 1.0        | 23.7 |
| 13 Suwan           | 8243   | 6074          | 100          | 69         | 222       | 119         | 3.2         | 9.8            | 32.5          | 2.8             | 1.3           | 1.1        | 21.6 |
| 15 Across          | 7622RE | 6052          | 99           | 69         | 200       | 103         | 3.9         | 12.4           | 26.0          | 2.8             | 1.3           | 1.0        | 22.4 |
| 11 Ikenne (1)      | 8243   | 5681          | 93           | 69         | 213       | 110         | 4.4         | 8.8            | 34.5          | 2.5             | 1.5           | 1.1        | 21.4 |
| MEANS              | 6525   | 109           | 58           | 207        | 106       | 5.9         | 10.2        | 35.3           | 2.1           | 1.3             | 1.1           | 23.0       |      |
| MAXIMUM            | 7604   | 125           | 69           | 230        | 120       | 6.1         | 14.6        | 37.5           | 2.8           | 1.8             | 1.2           | 25.8       |      |
| MINIMUM            | 5581   | 93            | 57           | 183        | 85        | 1.5         | 5.6         | 33.0           | 1.5           | 1.0             | 1.0           | 21.2       |      |
| CHECKS (TESTIGOS): |        |               |              |            |           |             |             |                |               |                 |               |            |      |
| 17 TUXP. 1 IBOP.   | 6105   | -             | 68           | 192        | 98        | 2.1         | 4.4         | 35.5           | 1.5           | 1.8             | 1.0           | 23.5       |      |
| 18 LA POSTA IBOP.  | 5713   | -             | 49           | 203        | 105       | 1.2         | 10.7        | 34.8           | 2.3           | 1.8             | 1.1           | 25.6       |      |
| CHECK MEANS        | 5909   | -             | 58           | 202        | 101       | 1.7         | 8.6         | 35.1           | 1.9           | 1.8             | 1.0           | 24.5       |      |
| 5% LSD             | 2269.9 |               | 1.2          | 18.2       | 14.4      |             |             | 4.8            |               |                 |               | 3.2        |      |
| C.V.               | 24.4   |               | 1.3          | 6.2        | 9.6       |             |             | 9.5            |               |                 |               | 9.7        |      |

TABLE. 119-V-84

EVT12A YEAR 1984 COLOMBIA CIAT  
CO-OPERATOR: G. GRANADOS, S. PANDEY

| ENTRY NO / PEDIGREE     | KG/HA  | %BEST<br>CHECK | DAYS<br>SILK | STEM<br>LODG | %EAR<br>ROT | PLANTS<br>HARV | EAR<br>ASPCT | EARS/<br>PLNT | MOIST<br>% |
|-------------------------|--------|----------------|--------------|--------------|-------------|----------------|--------------|---------------|------------|
| 2 El Plantel(1) 8129    | 6947   | 105            | 59           | 3.8          | 4.2         | 39.8           | 2.9          | 1.0           | 20.6       |
| 9 Ferke (1) 8243        | 6666   | 101            | 61           | 2.4          | 3.7         | 40.3           | 2.6          | 1.0           | 21.4       |
| 13 Suwan 8243           | 6537   | 99             | 60           | 3.0          | 4.7         | 40.8           | 3.0          | 1.1           | 21.1       |
| 15 Across 7622RE        | 6441   | 97             | 59           | 0.0          | 3.1         | 38.3           | 3.3          | 1.1           | 20.5       |
| 12 Sta. Rosa (1) 8243   | 6215   | 94             | 61           | 2.5          | 6.5         | 40.0           | 2.9          | 1.0           | 22.2       |
| 14 Across 8243          | 6199   | 93             | 60           | 7.6          | 3.6         | 40.5           | 2.8          | 1.0           | 20.9       |
| 11 Ikenne (1) 8243      | 6126   | 92             | 61           | 9.2          | 7.4         | 41.5           | 2.9          | 1.0           | 20.9       |
| 8 Ferke 8243            | 6085   | 92             | 60           | 2.7          | 5.6         | 36.8           | 2.8          | 1.1           | 21.6       |
| 7 Catacamas (1) 8243    | 6008   | 91             | 61           | 2.7          | 6.0         | 35.3           | 2.9          | 1.0           | 23.7       |
| 3 Palmira 8129          | 5765   | 87             | 59           | 4.3          | 3.4         | 37.3           | 2.9          | 1.0           | 21.5       |
| 10 Ikenne 8243          | 5673   | 86             | 60           | 5.6          | 3.2         | 38.0           | 3.0          | 1.0           | 22.2       |
| 5 Across 8129           | 5607   | 85             | 59           | 4.0          | 5.4         | 37.0           | 2.9          | 1.0           | 19.8       |
| 16 Across 7729RE        | 5519   | 83             | 60           | 2.5          | 5.7         | 40.0           | 3.1          | 1.0           | 22.1       |
| 4 Palmira (1) 8129      | 5506   | 83             | 59           | 2.1          | 9.6         | 36.5           | 3.0          | 1.0           | 22.4       |
| 6 Catacamas 8243        | 5386   | 81             | 61           | 3.6          | 8.2         | 34.8           | 3.0          | 1.0           | 20.3       |
| 1 Potchefstroom 8121    | 4846   | 73             | 60           | 2.3          | 4.4         | 35.3           | 2.9          | 1.0           | 21.6       |
| MEANS                   | 5970   | 90             | 60           | 3.6          | 5.3         | 38.2           | 2.9          | 1.0           | 21.4       |
| MAXIMUM                 | 6947   | 105            | 61           | 9.2          | 9.6         | 41.5           | 3.3          | 1.1           | 23.7       |
| MINIMUM                 | 4846   | 73             | 59           | 0.0          | 3.1         | 34.8           | 2.6          | 1.0           | 19.8       |
| CHECKS (TESTIGOS):      |        |                |              |              |             |                |              |               |            |
| 17 SUWAN-LA POSTA B C12 | 6631   | -              | 58           | 7.1          | 2.8         | 38.0           | 2.6          | 1.0           | 21.3       |
| 18 ICA 240              | 5923   | -              | 61           | 11.7         | 1.5         | 31.8           | 2.6          | 1.0           | 24.8       |
| CHECK MEANS             | 6277   | -              | 59           | 9.4          | 2.1         | 34.9           | 2.6          | 1.0           | 23.1       |
| 5% LSD                  | 1393.8 |                | 1.5          |              |             | 5.1            |              |               | 2.7        |
| C. V.                   | 16.4   |                | 1.8          |              |             | 9.4            |              |               | 8.7        |

TABLE: 120-V-84

EVT12A YEAR 1984 EL SALVADOR SAN ANDRES(2)

CD-OPERATOR:RUTILIO MENA, CENTA

| ENTRY NO./PEDIGREE    | KG/HA  | %BEST<br>CHECK | DAYS<br>SILK | PLNT<br>HT | EAR<br>HT | STEM<br>LODG | ROOT<br>LODG | %EAR<br>RGT | STUNT<br>% | PLANTS<br>HARV | EAR<br>ASPECT | %BAD<br>H.C. | PLANT<br>ASPECT | EARS/<br>PLNT | MOIST<br>% |
|-----------------------|--------|----------------|--------------|------------|-----------|--------------|--------------|-------------|------------|----------------|---------------|--------------|-----------------|---------------|------------|
| 1 Potchefstroom 8121  | 6253   | 106            | 56           | 236        | 135       | 3.9          | 2.8          | 11.3        | 13.8       | 43.5           | 2.5           | 10.2         | 2.5             | 1.0           | 34.8       |
| 12 Sta. Rosa (1) 8243 | 6161   | 104            | 58           | 281        | 151       | 5.5          | 3.1          | 11.3        | 12.2       | 41.3           | 2.5           | 10.1         | 3.3             | 1.0           | 36.1       |
| 14 Across 8243        | 6065   | 103            | 58           | 277        | 142       | 5.9          | 7.1          | 10.4        | 13.9       | 41.5           | 2.5           | 14.3         | 3.3             | 1.0           | 35.6       |
| 3 Palmira 8129        | 5782   | 98             | 56           | 232        | 121       | 1.2          | 0.0          | 14.9        | 21.2       | 42.3           | 3.0           | 19.1         | 2.5             | 0.9           | 35.5       |
| 16 Across 7729RE      | 5718   | 97             | 56           | 260        | 136       | 2.4          | 8.3          | 13.4        | 21.4       | 42.3           | 2.8           | 10.8         | 2.8             | 0.9           | 36.9       |
| 7 Catacamas (1) 8243  | 5709   | 97             | 58           | 268        | 136       | 0.6          | 4.2          | 8.6         | 20.3       | 42.0           | 2.8           | 11.1         | 2.8             | 1.0           | 36.6       |
| 8 Ferke 8243          | 5676   | 96             | 57           | 267        | 145       | 6.0          | 3.6          | 14.9        | 19.5       | 38.0           | 2.8           | 8.3          | 3.5             | 1.0           | 35.3       |
| 9 Ferke (1) 8243      | 5521   | 93             | 55           | 232        | 120       | 3.8          | 2.4          | 13.2        | 19.3       | 41.8           | 2.8           | 14.1         | 3.0             | 0.9           | 34.8       |
| 10 Ikenne 8243        | 5497   | 93             | 58           | 247        | 132       | 5.3          | 2.5          | 18.1        | 19.7       | 42.0           | 2.8           | 18.0         | 3.0             | 1.0           | 34.6       |
| 4 Palmira (1) 8129    | 5304   | 90             | 57           | 245        | 134       | 1.8          | 1.3          | 16.1        | 18.6       | 41.8           | 3.0           | 9.1          | 2.8             | 0.9           | 35.1       |
| 11 Ikenne (1) 8243    | 5296   | 90             | 59           | 260        | 142       | 4.8          | 1.8          | 18.2        | 19.9       | 41.0           | 3.0           | 14.5         | 2.8             | 1.0           | 35.3       |
| 2 El Plantel(1) 8129  | 5243   | 89             | 57           | 232        | 114       | 2.4          | 0.6          | 17.6        | 23.7       | 40.5           | 3.0           | 14.0         | 3.3             | 0.9           | 33.7       |
| 15 Across 7622RE      | 5034   | 85             | 58           | 272        | 146       | 3.7          | 2.4          | 24.3        | 21.4       | 40.3           | 3.0           | 10.4         | 3.0             | 1.0           | 37.1       |
| 6 Catacamas 8243      | 4933   | 83             | 57           | 238        | 136       | 3.1          | 1.9          | 13.0        | 19.4       | 40.0           | 2.8           | 6.8          | 3.3             | 0.9           | 35.2       |
| 5 Across 8129         | 4925   | 83             | 58           | 247        | 130       | 5.6          | 0.6          | 7.8         | 22.3       | 38.5           | 2.8           | 17.6         | 3.3             | 0.9           | 36.4       |
| 13 Suwan 8243         | 4788   | 81             | 59           | 267        | 131       | 7.5          | 7.7          | 17.0        | 19.2       | 40.5           | 3.3           | 16.3         | 3.3             | 0.9           | 38.0       |
| MEANS                 | 5494   | 93             | 57           | 254        | 134       | 4.0          | 3.1          | 14.4        | 19.1       | 41.1           | 2.8           | 12.8         | 3.0             | 0.9           | 35.7       |
| MAXIMUM               | 6253   | 106            | 59           | 281        | 151       | 7.5          | 8.3          | 24.3        | 23.7       | 43.5           | 3.3           | 19.1         | 3.5             | 1.0           | 38.0       |
| MINIMUM               | 4788   | 81             | 55           | 232        | 114       | 0.6          | 0.0          | 7.8         | 12.2       | 38.0           | 2.5           | 6.8          | 2.5             | 0.9           | 33.7       |
| CHECKS (TESTIGOS):    |        |                |              |            |           |              |              |             |            |                |               |              |                 |               |            |
| 18 HE-33              | 5916   | -              | 57           | 272        | 140       | 4.7          | 5.5          | 11.1        | 9.0        | 37.3           | 2.5           | 12.0         | 2.5             | 1.0           | 34.9       |
| 17 HE-20              | 5802   | -              | 57           | 287        | 150       | 3.3          | 8.2          | 10.4        | 13.7       | 38.5           | 2.5           | 12.1         | 3.0             | 1.0           | 34.9       |
| CHECK MEANS           | 5859   | -              | 57           | 279        | 144       | 4.0          | 6.8          | 10.7        | 11.3       | 37.9           | 2.5           | 12.1         | 2.8             | 1.0           | 34.9       |
| 5% LSD                | 1056.3 |                | 2.8          | 36.6       | 29.2      |              |              |             |            | 3.9            |               |              |                 |               | 3.3        |
| C.V.                  | 13.4   |                | 3.5          | 10.1       | 14.7      |              |              |             |            | 6.8            |               |              |                 |               | 6.6        |



TABLE: 121-V-84

EVT12A      YEAR 1984      MEXICO      CD. OBREGON

CO-OPERATOR: ANGEL SOQUI, OSCAR COTA, INIA-CIANO

| ENTRY NO./PEDIGREE    | KG/HA | %BEST<br>CHECK | DAYS<br>SILK | PLNT<br>HT | EAR<br>HT | STEM<br>LODG | ROOT<br>LODG | %EAR<br>RCT | PLANTS<br>HARV | EAR<br>ASPCT | %BAD<br>H.C. | EARS/<br>PLNT | MOIST<br>% |
|-----------------------|-------|----------------|--------------|------------|-----------|--------------|--------------|-------------|----------------|--------------|--------------|---------------|------------|
| 14 Across 8243        | 8297  | 100            | 86           | 256        | 159       | 0.0          | 1.7          | 1.6         | 42.8           | 4.3          | 19.2         | 1.0           | 17.6       |
| 13 Suwan 8243         | 8002  | 96             | 84           | 251        | 145       | 0.0          | 0.6          | 2.8         | 44.0           | 4.0          | 27.8         | 1.0           | 16.7       |
| 15 Across 7622RE      | 7793  | 93             | 82           | 241        | 153       | 1.8          | 1.7          | 2.2         | 43.3           | 4.3          | 21.1         | 1.0           | 17.5       |
| 16 Across 7729RE      | 7695  | 92             | 84           | 239        | 143       | 0.6          | 2.4          | 2.0         | 43.0           | 4.1          | 18.8         | 1.1           | 16.2       |
| 2 El Plante(1) 8129   | 7658  | 92             | 80           | 218        | 120       | 0.0          | 1.1          | 1.8         | 44.3           | 4.0          | 31.3         | 1.0           | 16.6       |
| 5 Across 8129         | 7654  | 92             | 81           | 230        | 123       | 0.5          | 2.9          | 1.0         | 43.5           | 4.0          | 13.5         | 1.1           | 16.7       |
| 1 Potchefstroom 8121  | 7562  | 91             | 84           | 220        | 115       | 0.0          | 5.8          | 1.8         | 42.3           | 4.0          | 21.6         | 1.0           | 17.4       |
| 11 Ikenne (1) 8243    | 7560  | 91             | 86           | 249        | 163       | 1.2          | 4.1          | 2.1         | 42.8           | 3.8          | 23.8         | 1.0           | 16.6       |
| 10 Ikenne 8243        | 7534  | 90             | 86           | 254        | 156       | 0.6          | 5.1          | 5.2         | 43.5           | 3.9          | 18.5         | 1.0           | 17.4       |
| 3 Palmira 8129        | 7527  | 90             | 82           | 229        | 134       | 0.0          | 4.7          | 1.8         | 43.0           | 3.6          | 21.8         | 1.0           | 19.1       |
| 9 Ferke (1) 8243      | 7511  | 90             | 88           | 250        | 141       | 2.5          | 3.1          | 1.8         | 40.8           | 3.8          | 25.2         | 1.1           | 16.6       |
| 12 Sta. Rosa (1) 8243 | 7487  | 90             | 87           | 245        | 136       | 3.6          | 2.4          | 0.5         | 42.3           | 3.5          | 22.4         | 1.0           | 17.1       |
| 4 Palmira (1) 8129    | 7485  | 90             | 83           | 218        | 123       | 0.6          | 2.8          | 2.3         | 44.3           | 3.6          | 17.0         | 1.0           | 17.2       |
| 6 Catacamas 8243      | 7394  | 89             | 95           | 241        | 141       | 0.6          | 1.8          | 0.6         | 41.5           | 4.0          | 15.9         | 1.0           | 18.5       |
| 8 Ferke 8243          | 7168  | 86             | 87           | 249        | 151       | 0.6          | 1.1          | 3.4         | 42.8           | 3.9          | 21.9         | 1.0           | 17.8       |
| 7 Catacamas (1) 8243  | 7133  | 86             | 88           | 253        | 150       | 0.0          | 3.4          | 0.7         | 43.5           | 4.1          | 27.1         | 0.9           | 16.3       |
| MEANS                 | 7591  | 91             | 85           | 240        | 141       | 0.8          | 2.8          | 2.0         | 43.0           | 3.9          | 21.7         | 1.0           | 17.2       |
| MAXIMUM               | 8297  | 100            | 88           | 256        | 163       | 3.6          | 5.8          | 5.2         | 44.3           | 4.3          | 31.3         | 1.1           | 19.1       |
| MINIMUM               | 7133  | 86             | 80           | 218        | 115       | 0.0          | 0.6          | 0.5         | 40.8           | 3.5          | 13.5         | 0.9           | 16.2       |
| CHECKS (TESTIGOS):    |       |                |              |            |           |              |              |             |                |              |              |               |            |
| 18 V-526              | 8338  | -              | 84           | 245        | 139       | 1.8          | 3.0          | 2.1         | 42.0           | 4.3          | 22.7         | 1.1           | 17.0       |
| 17 V-455              | 7281  | -              | 83           | 235        | 130       | 1.3          | 5.9          | 6.1         | 39.5           | 4.0          | 44.4         | 1.0           | 18.2       |
| CHECK MEANS           | 7809  | -              | 83           | 240        | 134       | 1.6          | 4.4          | 4.1         | 40.8           | 4.1          | 33.5         | 1.1           | 17.6       |
| 5% LSD                | 758.9 |                | 3.0          | 18.7       | 22.3      |              |              |             | 2.3            |              |              |               | 2.8        |
| C.V.                  | 7.0   |                | 2.5          | 5.5        | 11.2      |              |              |             | 3.8            |              |              |               | 11.4       |

TABLE: 122-V-84

EVT12A YEAR 1984 MEXICO XALISCO(NAY)

CO-OPERATOR: ING. CARLOS AGUIRRE G., E.S.A, U.A.N

| ENTRY NO./PEDIGREE | KG/HA  | %BEST<br>CHECK | DAYS<br>SILK | PLNT<br>HT | EAR<br>HT | STEM<br>LODG | ROOT<br>LODG | %EAR<br>RCT | LEAF<br>DIS. | PLANTS<br>HARV | EAR<br>ASPECT | %BAD<br>H.C. | PLANT<br>ASPECT | EARS/<br>PLNT | MOIST<br>% |      |
|--------------------|--------|----------------|--------------|------------|-----------|--------------|--------------|-------------|--------------|----------------|---------------|--------------|-----------------|---------------|------------|------|
| 9 Ferke (1)        | 8243   | 3282           | 149          | 74         | 206       | 102          | 5.7          | 4.6         | 1.8          | 3.0            | 21.8          | 2.3          | 9.9             | 1.8           | 1.2        | 21.7 |
| 8 Ferke            | 8243   | 3256           | 148          | 73         | 211       | 94           | 6.0          | 5.3         | 3.0          | 2.8            | 21.3          | 1.3          | 10.1            | 1.8           | 1.1        | 21.7 |
| 5 Across           | 8129   | 3090           | 141          | 69         | 160       | 76           | 12.3         | 7.8         | 4.0          | 2.8            | 21.5          | 1.5          | 13.0            | 2.3           | 1.1        | 17.4 |
| 10 Ikenne          | 8243   | 2879           | 131          | 73         | 197       | 95           | 7.7          | 5.1         | 3.9          | 3.3            | 20.5          | 2.3          | 11.3            | 3.3           | 1.0        | 16.9 |
| 6 Catacamas        | 8243   | 2838           | 129          | 71         | 208       | 99           | 8.8          | 6.3         | 6.2          | 2.8            | 20.8          | 1.8          | 13.5            | 2.3           | 1.1        | 20.7 |
| 15 Across          | 7622RE | 2811           | 128          | 69         | 174       | 79           | 6.4          | 5.1         | 8.4          | 3.0            | 21.0          | 2.3          | 14.0            | 3.0           | 1.0        | 21.3 |
| 4 Palmira (1)      | 8129   | 2801           | 128          | 70         | 171       | 70           | 8.8          | 5.1         | 4.0          | 3.5            | 20.8          | 2.0          | 17.9            | 3.0           | 0.9        | 21.3 |
| 12 Sta. Rosa (1)   | 8243   | 2786           | 127          | 72         | 206       | 97           | 7.1          | 4.6         | 1.8          | 3.3            | 22.3          | 1.8          | 14.9            | 2.8           | 0.9        | 20.8 |
| 14 Across          | 8243   | 2770           | 126          | 73         | 209       | 100          | 14.4         | 12.6        | 1.7          | 2.8            | 15.0          | 1.8          | 12.0            | 2.5           | 2.2        | 20.2 |
| 16 Across          | 7729RE | 2767           | 126          | 70         | 189       | 84           | 9.2          | 6.7         | 4.9          | 2.8            | 17.3          | 2.0          | 13.7            | 3.3           | 1.2        | 21.5 |
| 11 Ikenne (1)      | 8243   | 2707           | 123          | 74         | 195       | 91           | 8.2          | 6.9         | 3.4          | 2.3            | 19.3          | 1.3          | 16.3            | 2.8           | 1.2        | 21.4 |
| 2 El Plantel(1)    | 8129   | 2683           | 122          | 68         | 160       | 67           | 5.6          | 7.0         | 5.3          | 4.0            | 19.0          | 2.5          | 15.7            | 3.3           | 1.1        | 16.9 |
| 13 Suwan           | 8243   | 2612           | 119          | 72         | 190       | 35           | 9.0          | 6.1         | 3.2          | 3.0            | 16.8          | 2.5          | 16.1            | 2.8           | 1.1        | 20.9 |
| 3 Palmira          | 8129   | 2492           | 113          | 69         | 173       | 73           | 22.5         | 12.7        | 11.6         | 3.3            | 11.5          | 2.5          | 19.4            | 3.3           | 2.0        | 15.6 |
| 7 Catacamas (1)    | 8243   | 2432           | 111          | 73         | 194       | 91           | 7.2          | 6.2         | 3.9          | 2.3            | 19.8          | 2.0          | 18.9            | 2.5           | 0.9        | 23.9 |
| 1 Potchefstroom    | 8121   | 1314           | 60           | 69         | 162       | 67           | 14.0         | 8.9         | 1.7          | 4.3            | 13.0          | 2.8          | 18.5            | 3.5           | 1.0        | 20.4 |
| MEANS              | 2720   | 124            | 71           | 189        | 86        | 9.6          | 6.9          | 4.3         | 3.0          | 18.8           | 2.0           | 14.7         | 2.7             | 1.2           | 20.2       |      |
| MAXIMUM            | 3282   | 149            | 74           | 211        | 102       | 22.5         | 12.7         | 11.6        | 4.3          | 22.3           | 2.8           | 19.4         | 3.5             | 2.2           | 23.9       |      |
| MINIMUM            | 1314   | 60             | 68           | 160        | 67        | 5.7          | 4.6          | 1.7         | 2.3          | 11.5           | 1.3           | 9.9          | 1.8             | 0.9           | 15.6       |      |
| CHECKS (TESTIGOS): |        |                |              |            |           |              |              |             |              |                |               |              |                 |               |            |      |
| 17 B-555           | 2196   | -              | 70           | 178        | 70        | 9.5          | 10.5         | 2.7         | 2.5          | 14.8           | 2.0           | 17.0         | 3.5             | 1.1           | 24.4       |      |
| 18 H-503           | 1945   | -              | 78           | 229        | 132       | 6.3          | 5.1          | 1.3         | 2.5          | 19.8           | 2.3           | 5.4          | 2.3             | 0.9           | 20.7       |      |
| CHECK MEANS        | 2070   | -              | 73           | 203        | 100       | 7.9          | 7.8          | 2.0         | 2.5          | 17.3           | 2.1           | 11.2         | 2.9             | 1.0           | 22.6       |      |
| 5% LSD             | 1280.5 |                | 2.3          | 20.4       | 12.4      |              |              |             |              | 9.1            |               |              |                 |               | 1.7        |      |
| C.V.               | 34.1   |                | 2.3          | 7.6        | 10.0      |              |              |             |              | 34.4           |               |              |                 |               | 6.0        |      |

TABLE: 123-V-84

EVT12A YEAR 1984 MEXICO CONCORDIA, SIN.

CO-OPERATOR:MC. OSCAR PALACIOS VELARDE

| ENTRY NO./PEDIGREE    | KG/HA  | %BEST<br>CHECK | DAYS<br>SILK | PLNT<br>HT | EAR<br>HT | STEM<br>LODG | ROOT<br>LOOG | %EAR<br>ROT | HUSK<br>COVER | PLANTS<br>HARV | EAR<br>ASPECT | PLANT<br>ASPECT | EARS/<br>PLNT | MOIST<br>% |
|-----------------------|--------|----------------|--------------|------------|-----------|--------------|--------------|-------------|---------------|----------------|---------------|-----------------|---------------|------------|
| 10 Ikenne 8243        | 6211   | 106            | 55           | 223        | 121       | 1.1          | 1.7          | 17.6        | 2.0           | 42.8           | 1.8           | 3.0             | 1.0           | 28.6       |
| 14 Across 8243        | 6093   | 104            | 54           | 238        | 124       | 0.0          | 1.2          | 19.8        | 2.3           | 42.8           | 2.5           | 2.0             | 1.0           | 28.1       |
| 2 El Plantel(1) 8129  | 6005   | 103            | 53           | 204        | 99        | 0.6          | 2.4          | 17.9        | 2.3           | 43.5           | 2.5           | 2.5             | 1.0           | 29.9       |
| 15 Across 7622RE      | 5943   | 102            | 53           | 210        | 103       | 1.3          | 2.5          | 15.8        | 2.5           | 40.8           | 2.0           | 2.5             | 0.9           | 28.4       |
| 5 Across 8129         | 5722   | 98             | 54           | 198        | 101       | 1.2          | 2.3          | 22.5        | 2.5           | 43.0           | 2.3           | 2.8             | 0.9           | 29.5       |
| 6 Catacamas 8243      | 5519   | 94             | 55           | 223        | 117       | 0.0          | 2.9          | 22.6        | 2.0           | 43.0           | 2.5           | 3.3             | 0.9           | 28.6       |
| 16 Across 7729RE      | 5467   | 93             | 56           | 207        | 101       | 1.8          | 3.7          | 17.0        | 2.8           | 41.5           | 2.3           | 2.3             | 0.9           | 29.2       |
| 11 Ikenne (1) 8243    | 5442   | 93             | 55           | 225        | 119       | 3.1          | 2.5          | 15.9        | 2.0           | 41.0           | 2.3           | 3.0             | 0.9           | 27.9       |
| 3 Palmira 8129        | 5307   | 91             | 54           | 196        | 92        | 0.0          | 2.9          | 15.1        | 2.3           | 42.5           | 2.5           | 2.5             | 0.9           | 30.7       |
| 13 Suwan 8243         | 5197   | 89             | 54           | 222        | 116       | 0.6          | 3.7          | 25.2        | 2.0           | 40.8           | 2.5           | 2.8             | 0.9           | 31.1       |
| 12 Sta. Rosa (1) 8243 | 4964   | 85             | 56           | 221        | 122       | 0.6          | 2.3          | 20.2        | 2.0           | 42.0           | 2.8           | 2.5             | 0.9           | 30.5       |
| 7 Catacamas (1) 8243  | 4934   | 84             | 56           | 217        | 110       | 0.6          | 4.2          | 21.7        | 2.0           | 41.8           | 2.3           | 3.0             | 0.8           | 31.4       |
| 8 Ferke 8243          | 4891   | 84             | 56           | 216        | 116       | 0.0          | 4.6          | 25.7        | 2.0           | 38.8           | 3.0           | 3.0             | 0.9           | 29.1       |
| 9 Ferke (1) 8243      | 4858   | 83             | 57           | 213        | 111       | 1.2          | 4.9          | 21.6        | 2.0           | 41.3           | 2.5           | 2.5             | 0.8           | 30.5       |
| 4 Palmira (1) 8129    | 4684   | 80             | 52           | 197        | 92        | 1.7          | 2.4          | 18.0        | 2.5           | 42.3           | 3.0           | 3.0             | 0.8           | 27.0       |
| 1 Potchefatroom 8121  | 4275   | 73             | 57           | 206        | 101       | 1.4          | 0.7          | 20.5        | 2.5           | 39.0           | 2.5           | 2.8             | 0.8           | 27.9       |
| MEANS                 | 5345   | 91             | 55           | 213        | 109       | 1.0          | 2.8          | 19.8        | 2.2           | 41.7           | 2.4           | 2.7             | 0.9           | 29.3       |
| MAXIMUM               | 6211   | 106            | 57           | 238        | 124       | 3.1          | 4.9          | 25.7        | 2.8           | 43.5           | 3.0           | 3.3             | 1.0           | 31.4       |
| MINIMUM               | 4275   | 73             | 52           | 196        | 92        | 0.0          | 0.7          | 15.1        | 2.0           | 38.8           | 1.8           | 2.0             | 0.8           | 27.0       |
| CHECKS (TESTIGOS):    |        |                |              |            |           |              |              |             |               |                |               |                 |               |            |
| 17 V-526              | 5850   | -              | 56           | 219        | 117       | 1.3          | 5.3          | 13.7        | 2.0           | 39.0           | 1.5           | 2.5             | 0.9           | 30.0       |
| 18 V-455              | 5752   | -              | 54           | 204        | 108       | 1.8          | 2.4          | 14.6        | 2.0           | 42.8           | 2.3           | 2.3             | 0.9           | 29.6       |
| CHECK MEANS           | 5801   | -              | 54           | 211        | 112       | 1.6          | 3.8          | 14.1        | 2.0           | 40.9           | 1.9           | 2.4             | 0.9           | 29.8       |
| 5% LSD                | 1086.2 |                | 1.9          | 19.1       | 13.1      |              |              |             |               | 2.5            |               |                 |               | 2.9        |
| C.V.                  | 14.2   |                | 2.5          | 6.3        | 8.5       |              |              |             |               | 4.3            |               |                 |               | 7.0        |

TABLE: 124-V-84

EVT12A YEAR 1984 TOGO LOME

CO-OPERATOR:SD.TD.CO, I.R.A.T,

| ENTRY NO./PEDIGREE | KG/HA  | %BEST<br>CHECK | DAYS<br>SILK | PLNT<br>HT | EAR<br>HT | ROOT<br>LODG | %EAR<br>ROT | STREAK<br>% | PLANTS<br>HARV | EAR<br>ASPCT | %BAD<br>H.C. | PLANT<br>ASPECT | EARS/<br>PLNT |     |
|--------------------|--------|----------------|--------------|------------|-----------|--------------|-------------|-------------|----------------|--------------|--------------|-----------------|---------------|-----|
| 2 El Plantel(1)    | 8129   | 5447           | 171          | 58         | 151       | 70           | 19.0        | 10.1        | 6.3            | 37.5         | 4.3          | 19.8            | 4.0           | 1.0 |
| 16 Across          | 7729RE | 5362           | 168          | 61         | 161       | 74           | 23.8        | 11.5        | 7.0            | 36.0         | 4.3          | 18.0            | 3.8           | 1.0 |
| 13 Suwan           | 8243   | 5276           | 165          | 59         | 168       | 68           | 31.1        | 6.0         | 3.3            | 37.0         | 4.0          | 13.8            | 4.3           | 1.0 |
| 12 Sta. Rosa (1)   | 8243   | 5134           | 161          | 60         | 146       | 72           | 12.9        | 10.4        | 4.8            | 35.5         | 3.8          | 12.1            | 4.0           | 0.9 |
| 8 Ferke            | 8243   | 5077           | 159          | 58         | 172       | 87           | 20.3        | 7.4         | 2.0            | 39.8         | 4.5          | 9.1             | 4.8           | 0.9 |
| 11 Ikenne (1)      | 8243   | 5077           | 159          | 61         | 176       | 93           | 12.1        | 6.1         | 4.3            | 34.5         | 4.5          | 14.1            | 3.8           | 1.0 |
| 10 Ikenne          | 8243   | 4963           | 155          | 61         | 157       | 76           | 14.6        | 10.4        | 3.5            | 35.0         | 4.3          | 9.0             | 4.0           | 1.0 |
| 14 Across          | 8243   | 4906           | 154          | 58         | 161       | 77           | 11.1        | 6.2         | 3.0            | 38.3         | 3.8          | 9.1             | 4.0           | 0.9 |
| 15 Across          | 7622RE | 4820           | 151          | 60         | 146       | 69           | 9.8         | 9.9         | 5.5            | 39.3         | 3.0          | 17.9            | 4.3           | 0.9 |
| 3 Palmira          | 8129   | 4763           | 149          | 59         | 144       | 60           | 19.9        | 11.5        | 6.3            | 32.5         | 4.0          | 21.1            | 3.8           | 1.0 |
| 9 Ferke (1)        | 8243   | 4763           | 149          | 60         | 164       | 79           | 5.6         | 4.9         | 6.3            | 37.5         | 4.0          | 9.8             | 4.3           | 1.0 |
| 5 Across           | 8129   | 4535           | 142          | 60         | 134       | 61           | 7.9         | 8.8         | 5.3            | 35.8         | 3.8          | 16.3            | 3.8           | 1.0 |
| 4 Palmira (1)      | 8129   | 4478           | 140          | 58         | 142       | 65           | 6.2         | 10.3        | 5.5            | 30.5         | 4.0          | 14.6            | 3.8           | 1.1 |
| 1 Potchefstroom    | 8121   | 4478           | 140          | 61         | 139       | 67           | 7.5         | 11.9        | 4.5            | 34.0         | 3.5          | 10.0            | 3.8           | 1.2 |
| 6 Catacamas        | 8243   | 3879           | 121          | 60         | 164       | 77           | 7.4         | 9.3         | 3.3            | 35.8         | 3.5          | 10.6            | 4.3           | 0.9 |
| 7 Catacamas (1)    | 8243   | 2966           | 93           | 60         | 156       | 75           | 6.2         | 1.4         | 3.5            | 34.3         | 3.5          | 12.9            | 4.0           | 0.8 |
| MEANS              | 4745   | 149            | 60           | 155        | 73        | 13.5         | 8.5         | 4.6         | 35.8           | 3.9          | 13.6         | 4.0             | 1.0           |     |
| MAXIMUM            | 5447   | 171            | 61           | 176        | 93        | 31.1         | 11.9        | 7.0         | 39.8           | 4.5          | 21.1         | 4.8             | 1.2           |     |
| MINIMUM            | 2966   | 93             | 58           | 134        | 60        | 5.6          | 1.4         | 2.0         | 30.5           | 3.0          | 9.0          | 3.8             | 0.8           |     |
| CHECKS (TESTIGOS): |        |                |              |            |           |              |             |             |                |              |              |                 |               |     |
| 17 LOCAL CHECK 1   | 3194   | -              | 54           | 158        | 59        | 15.4         | 6.1         | 5.3         | 20.8           | 4.0          | 12.5         | 3.0             | 1.1           |     |
| 18 LOCAL CHECK 2   | 3080   | -              | 54           | 177        | 97        | 13.5         | 8.2         | 6.8         | 18.0           | 4.0          | 3.6          | 3.0             | 1.3           |     |
| CHECK MEANS        | 3137   | -              | 63           | 167        | 78        | 14.5         | 7.1         | 6.0         | 19.4           | 4.0          | 8.0          | 3.0             | 1.2           |     |
| 5% LSC             | 1616.3 |                | 2.3          | 24.9       | 21.7      |              |             |             | 6.2            |              |              |                 |               |     |
| C.V.               | 24.9   |                | 2.7          | 11.2       | 20.8      |              |             |             | 12.8           |              |              |                 |               |     |

TABLE: 125-V-84

EVT12A YEAR 1984 KENYA

H.I.R.S.

CO-OPERATOR:MR. C.E. BARAZA

| ENTRY NO./PEDIGREE | KG/HA  | BEST<br>CHECK | DAYS<br>SILK | PLNT<br>HT | EAR<br>HT | STEM<br>LOADG | ROOT<br>LOADG | FEAR<br>RCT | HELM | PLANTS<br>HARV | EAR<br>ASPECT | %BAD<br>H.C. | PLANT<br>ASPECT | EARS/<br>PLNT | MOIST<br>% |      |
|--------------------|--------|---------------|--------------|------------|-----------|---------------|---------------|-------------|------|----------------|---------------|--------------|-----------------|---------------|------------|------|
| 6 Catacamas        | 8243   | 4563          | 120          | 53         | 180       | 87            | 5.2           | 5.0         | 10.6 | 1.3            | 41.8          | 2.0          | 10.8            | 1.5           | 1.0        | 13.6 |
| 12 Sta. Rosa (1)   | 8243   | 4376          | 126          | 62         | 183       | 99            | 3.0           | 11.9        | 10.5 | 1.5            | 41.5          | 2.5          | 18.1            | 2.0           | 1.0        | 13.8 |
| 13 Suwan           | 8643   | 4711          | 122          | 53         | 183       | 97            | 4.2           | 8.4         | 8.2  | 1.8            | 42.0          | 2.3          | 13.6            | 2.0           | 1.0        | 13.8 |
| 15 Across          | 75222E | 4692          | 121          | 50         | 175       | 86            | 5.2           | 28.1        | 15.0 | 1.5            | 39.8          | 2.3          | 19.2            | 2.5           | 1.1        | 13.4 |
| 10 Ikenna          | 8243   | 4658          | 121          | 63         | 186       | 94            | 5.0           | 16.1        | 12.2 | 1.8            | 40.5          | 2.0          | 15.1            | 2.3           | 1.1        | 14.2 |
| 8 Ferke            | 8243   | 4649          | 120          | 63         | 187       | 90            | 5.4           | 18.5        | 9.0  | 1.5            | 41.8          | 2.0          | 14.7            | 1.8           | 1.0        | 14.2 |
| 9 Ferke (1)        | 8243   | 4588          | 119          | 65         | 181       | 91            | 2.9           | 5.4         | 9.8  | 2.0            | 42.8          | 2.5          | 16.2            | 2.3           | 1.0        | 13.8 |
| 4 Palmira (1)      | 8129   | 4434          | 115          | 60         | 159       | 74            | 4.9           | 16.8        | 17.5 | 1.5            | 41.3          | 2.3          | 20.1            | 2.5           | 1.0        | 13.6 |
| 5 Across           | 8129   | 4426          | 114          | 61         | 161       | 76            | 7.0           | 15.4        | 15.7 | 1.3            | 38.8          | 3.0          | 16.8            | 3.3           | 1.1        | 13.4 |
| 11 Ikenna (1)      | 8243   | 4423          | 114          | 54         | 192       | 97            | 4.1           | 9.0         | 12.1 | 1.3            | 42.5          | 2.5          | 20.8            | 2.8           | 1.0        | 14.2 |
| 1 Potchefstroom    | 8121   | 4218          | 109          | 63         | 161       | 77            | 2.1           | 5.8         | 17.2 | 1.8            | 39.5          | 3.0          | 21.8            | 2.5           | 1.0        | 13.9 |
| 3 Palmira          | 8129   | 4200          | 109          | 61         | 155       | 74            | 7.9           | 28.9        | 17.7 | 1.3            | 38.5          | 2.3          | 20.8            | 3.0           | 1.1        | 14.1 |
| 14 Across          | 8243   | 4007          | 104          | 65         | 171       | 85            | 8.6           | 8.9         | 13.6 | 1.8            | 42.0          | 2.3          | 21.0            | 2.5           | 1.0        | 13.9 |
| 16 Across          | 7729P: | 3978          | 103          | 63         | 158       | 76            | 6.0           | 11.4        | 9.3  | 1.0            | 41.8          | 2.5          | 19.2            | 2.8           | 1.1        | 13.7 |
| 7 Catacamas (1)    | 8243   | 3897          | 101          | 65         | 175       | 86            | 4.0           | 5.8         | 14.0 | 1.8            | 43.3          | 2.3          | 16.9            | 3.0           | 1.0        | 13.7 |
| 2 El Plantel(1)    | 8129   | 3414          | 98           | 64         | 139       | 69            | 11.8          | 8.2         | 20.7 | 1.0            | 38.0          | 2.8          | 20.0            | 3.3           | 1.0        | 13.6 |
| MEANS              | 4384   | 113           | 63           | 172        | 84        | 5.5           | 12.7          | 13.3        | 1.5  | 41.0           | 2.4           | 17.8         | 2.5             | 1.0           | 13.8       |      |
| MAXIMUM            | 4968   | 128           | 65           | 192        | 99        | 11.8          | 28.9          | 20.7        | 2.0  | 43.3           | 3.0           | 21.8         | 3.3             | 1.1           | 14.2       |      |
| MINIMUM            | 3414   | 96            | 60           | 139        | 69        | 2.1           | 5.0           | 8.2         | 1.0  | 38.0           | 2.0           | 10.8         | 1.5             | 1.0           | 13.4       |      |
| CHECKS (TESTIGOS): |        |               |              |            |           |               |               |             |      |                |               |              |                 |               |            |      |
| 18 PHANI HYBRID I  | 3953   | -             | 58           | 145        | 68        | 5.1           | 36.3          | 16.9        | 1.5  | 38.5           | 3.0           | 16.9         | 3.3             | 1.2           | 13.4       |      |
| 17 COAST COMPOSITE | 3392   | -             | 65           | 197        | 118       | 21.0          | 30.1          | 23.1        | 1.5  | 37.5           | 4.0           | 22.9         | 3.0             | 1.1           | 13.5       |      |
| CHECK MEANS        | 3610   | -             | 61           | 171        | 92        | 13.1          | 33.2          | 20.0        | 1.5  | 38.0           | 3.5           | 19.9         | 3.1             | 1.1           | 13.4       |      |
| 5% LSD             | 1109.6 |               | 3.2          | 21.3       | 11.6      |               |               |             |      | 5.2            |               |              |                 |               | 0.7        |      |
| C.V.               | 18.2   |               | 3.4          | 9.7        | 9.5       |               |               |             |      | 9.0            |               |              |                 |               | 3.7        |      |

TABLE: 126-V-84

EVT12A      YEAR 1984      ZAIRE      KANIAMESHI  
 CO-OPERATOR: MULAMBA, AZANI MBEY YAME

| ENTRY NO./PEDIGREE    | KG/HA  | %BEST<br>CHECK | DAYS<br>SILK | PLNT<br>HT | EAR<br>HT | STEM<br>LODG | ROOT<br>LODG | %EAR<br>ROT | HELM<br>MAYO | HELM<br>TURC | PLANTS<br>HARV | EAR<br>ASPECT | %BAD<br>H.C. | PLANT<br>ASPECT | MOIST<br>% |
|-----------------------|--------|----------------|--------------|------------|-----------|--------------|--------------|-------------|--------------|--------------|----------------|---------------|--------------|-----------------|------------|
| 1 Potchefstroom 8121  | 8685   | 97             | 73           | 212        | 115       | 5.5          | 3.1          | 3.6         | 1.0          | 1.5          | 41.0           | 1.8           | 4.7          | 1.3             | 16.8       |
| 14 Across 8243        | 8640   | 96             | 74           | 246        | 129       | 9.1          | 1.8          | 4.5         | 1.0          | 1.8          | 41.3           | 2.5           | 5.7          | 1.5             | 15.8       |
| 4 Palmira (1) 8129    | 8520   | 95             | 71           | 213        | 106       | 7.9          | 2.4          | 6.2         | 1.3          | 1.8          | 41.3           | 3.3           | 6.8          | 1.0             | 15.6       |
| 8 Ferke 8243          | 9500   | 95             | 75           | 250        | 135       | 8.4          | 7.7          | 8.2         | 1.3          | 2.0          | 40.8           | 2.5           | 5.9          | 2.3             | 14.8       |
| 3 Palmira 8129        | 8441   | 94             | 71           | 211        | 99        | 5.7          | 2.8          | 9.1         | 1.3          | 2.3          | 39.0           | 3.5           | 5.4          | 1.5             | 14.9       |
| 6 Catacamas 8243      | 8162   | 91             | 75           | 242        | 126       | 4.5          | 0.0          | 9.5         | 1.3          | 2.3          | 40.3           | 3.3           | 5.8          | 2.0             | 15.3       |
| 7 Catacamas (1) 8243  | 8136   | 91             | 76           | 241        | 127       | 5.5          | 1.9          | 9.4         | 1.0          | 2.5          | 40.3           | 3.5           | 6.5          | 2.3             | 16.4       |
| 16 Across 7729RE      | 8118   | 91             | 73           | 215        | 111       | 11.7         | 3.0          | 7.4         | 1.5          | 2.8          | 40.8           | 2.5           | 5.7          | 2.0             | 14.7       |
| 13 Suwan 8243         | 7745   | 86             | 74           | 239        | 127       | 2.6          | 4.2          | 9.5         | 1.5          | 2.5          | 41.0           | 3.0           | 4.6          | 2.5             | 15.1       |
| 5 Across 8129         | 7717   | 86             | 72           | 204        | 101       | 9.5          | 3.2          | 7.6         | 1.3          | 2.3          | 39.3           | 3.0           | 6.3          | 2.3             | 14.9       |
| 9 Ferke (1) 8243      | 7701   | 86             | 76           | 246        | 135       | 5.4          | 6.7          | 6.0         | 1.3          | 2.0          | 40.3           | 2.3           | 7.2          | 1.8             | 15.4       |
| 15 Across 7622RE      | 7672   | 86             | 72           | 208        | 108       | 6.1          | 6.6          | 6.4         | 1.5          | 2.5          | 38.5           | 3.3           | 6.4          | 2.3             | 15.6       |
| 10 Ikenne 8243        | 7462   | 83             | 75           | 241        | 129       | 3.8          | 3.2          | 10.4        | 1.3          | 3.0          | 40.0           | 3.0           | 5.4          | 2.3             | 15.3       |
| 2 El Plantel(1) 8129  | 7241   | 81             | 71           | 194        | 97        | 6.8          | 3.8          | 8.3         | 1.5          | 2.5          | 39.3           | 2.8           | 7.2          | 2.5             | 15.1       |
| 12 Sta. Rosa (1) 8243 | 7038   | 79             | 75           | 237        | 127       | 4.9          | 1.8          | 7.7         | 1.0          | 2.5          | 41.3           | 3.0           | 6.0          | 2.5             | 15.5       |
| 11 Ikenne (1) 8243    | 6049   | 67             | 75           | 244        | 130       | 8.4          | 2.8          | 10.0        | 2.0          | 3.5          | 34.5           | 2.5           | 8.2          | 3.5             | 14.9       |
| MEANS                 | 7564   | 88             | 74           | 229        | 119       | 6.6          | 3.4          | 7.7         | 1.3          | 2.3          | 39.9           | 2.8           | 6.1          | 2.1             | 15.4       |
| MAXIMUM               | 8685   | 97             | 76           | 250        | 135       | 11.7         | 7.7          | 10.4        | 2.0          | 3.5          | 41.3           | 3.5           | 8.2          | 3.5             | 16.8       |
| MINIMUM               | 6049   | 67             | 71           | 194        | 97        | 2.6          | 0.0          | 3.6         | 1.0          | 1.5          | 34.5           | 1.8           | 4.6          | 1.0             | 14.7       |
| CHECKS (TESTIGOS):    |        |                |              |            |           |              |              |             |              |              |                |               |              |                 |            |
| 17 SHABA-1            | 8962   | -              | 74           | 233        | 115       | 11.9         | 6.4          | 2.8         | 1.0          | 1.5          | 37.5           | 2.5           | 6.0          | 1.3             | 17.5       |
| 18 PNM-1              | 8308   | -              | 76           | 239        | 124       | 9.5          | 3.1          | 2.4         | 1.0          | 1.3          | 39.0           | 2.0           | 5.5          | 2.0             | 17.0       |
| CHECK MEANS           | 8635   | -              | 74           | 236        | 119       | 10.7         | 4.8          | 2.6         | 1.0          | 1.4          | 38.3           | 2.3           | 5.7          | 1.6             | 17.3       |
| 5% LSD                | 1085.8 |                | 1.8          | 17.7       | 15.6      |              |              |             |              |              | 3.6            |               |              |                 |            |
| C.V.                  | 9.6    |                | 1.7          | 5.5        | 9.2       |              |              |             |              |              | 6.3            |               |              |                 |            |

TABLE: 127-V-84

EVT12A    YEAR 1984    IIBAPHE    RATTQAY-ARNCLD

CO-OPERATOR: R.C. OLVER

| ENTRY NO./PEDIGREE    | KG/HA | %BEST<br>CHECK | DAYS<br>SILK | PLNT<br>HT | EAP<br>HT | STEM<br>LGDG | %EAR<br>ROT | HUSK<br>COVER | HELM<br>TURC | PLANTS<br>HARV | EARS/<br>PLNT | MOIST<br>% |
|-----------------------|-------|----------------|--------------|------------|-----------|--------------|-------------|---------------|--------------|----------------|---------------|------------|
| 10 Ikenne 8243        | 6775  | 67             | 75           | 291        | 169       | 0.0          | 6.0         | 1.5           | 2.3          | 43.8           | 1.1           | 14.8       |
| 9 Ferke (1) 8243      | 6752  | 66             | 77           | 275        | 169       | 1.2          | 14.3        | 1.3           | 1.3          | 43.3           | 1.1           | 15.3       |
| 12 Sta. Rosa (1) 8243 | 6747  | 66             | 76           | 298        | 166       | 0.0          | 11.6        | 1.5           | 1.5          | 43.3           | 1.1           | 15.4       |
| 14 Across 8243        | 6585  | 66             | 75           | 289        | 174       | 1.1          | 7.5         | 1.5           | 1.8          | 43.8           | 1.1           | 15.0       |
| 11 Ikenne (1) 8243    | 6514  | 65             | 75           | 296        | 183       | 3.4          | 9.3         | 1.3           | 2.8          | 43.3           | 1.1           | 14.3       |
| 8 Ferke 8243          | 6522  | 64             | 75           | 295        | 176       | 1.2          | 9.7         | 1.3           | 1.8          | 43.0           | 1.0           | 14.8       |
| 13 Suwan 8243         | 6411  | 63             | 75           | 295        | 182       | 1.1          | 13.2        | 1.3           | 2.8          | 43.8           | 1.0           | 14.4       |
| 15 Across 7622RE      | 6114  | 60             | 72           | 234        | 135       | 0.0          | 3.5         | 1.5           | 1.8          | 43.5           | 1.0           | 15.8       |
| 3 Palmira 8129        | 6102  | 60             | 73           | 236        | 135       | 1.2          | 5.2         | 1.5           | 1.3          | 42.8           | 1.0           | 14.9       |
| 7 Catacamas (1) 8243  | 6049  | 59             | 75           | 285        | 166       | 0.6          | 6.1         | 1.8           | 2.0          | 43.5           | 0.9           | 15.6       |
| 6 Catacamas 8243      | 5861  | 58             | 76           | 295        | 180       | 0.0          | 5.9         | 1.3           | 1.5          | 44.0           | 1.0           | 14.2       |
| 4 Palmira (1) 8129    | 5708  | 56             | 71           | 236        | 139       | 0.6          | 6.3         | 2.0           | 1.8          | 43.8           | 1.0           | 14.9       |
| 1 Potchefstroom 8121  | 5660  | 56             | 73           | 240        | 138       | 1.1          | 4.2         | 1.5           | 1.8          | 44.0           | 1.0           | 14.4       |
| 16 Across 7729RE      | 5659  | 56             | 73           | 247        | 139       | 0.6          | 6.8         | 1.0           | 2.0          | 43.8           | 1.0           | 15.1       |
| 5 Across 8129         | 5532  | 54             | 73           | 254        | 149       | 0.6          | 3.9         | 1.8           | 2.0          | 43.5           | 1.2           | 14.8       |
| 2 El Plantel(1) 8129  | 5189  | 51             | 73           | 230        | 133       | 5.8          | 5.8         | 1.5           | 2.3          | 43.5           | 1.0           | 14.3       |
| MEANS                 | 6149  | 60             | 74           | 267        | 150       | 1.2          | 7.5         | 1.5           | 1.9          | 43.5           | 1.0           | 14.9       |
| MAXIMUM               | 6775  | 67             | 77           | 298        | 186       | 5.8          | 14.3        | 2.0           | 2.8          | 44.0           | 1.2           | 15.8       |
| MINIMUM               | 5189  | 51             | 71           | 230        | 133       | 0.0          | 3.5         | 1.0           | 1.3          | 42.8           | 0.9           | 14.2       |
| CHECKS (TESTIGOS):    |       |                |              |            |           |              |             |               |              |                |               |            |
| 18 SR 52              | 10176 | -              | 74           | 210        | 182       | 0.0          | 2.6         | 1.5           | 1.8          | 44.0           | 1.0           | 16.1       |
| 17 ZS 225             | 8945  | -              | 56           | 276        | 148       | 1.1          | 1.7         | 1.5           | 1.0          | 44.0           | 1.0           | 12.2       |
| CHECK MEANS           | 9561  | -              | 70           | 293        | 165       | 0.6          | 2.1         | 1.5           | 1.4          | 44.0           | 1.0           | 14.1       |
| 5% LSD                | 856.9 |                | 1.5          | 22.9       | 17.4      |              |             |               |              | 0.9            |               | 1.7        |
| C.V.                  | 9.2   |                | 1.4          | 6.0        | 7.7       |              |             |               |              | 1.5            |               | 8.2        |

TABLE: 128-V-84

EVT12A    YEAR 1984    ZIMBABWE    HARARE

CO-OPERATOR:R.C. CLVER

| ENTRY NO./PEDIGREE | KG/HA  | %BEST<br>CHECK | DAYS<br>SILK | PLNT<br>HT | EAR<br>HT | STEP<br>LODGE | %EAR<br>ROT | HUSK<br>COVER | PLANTS<br>HARV | EAR<br>ASPCT | PLANT<br>ASPECT | EARS/<br>PLNT | MOIST<br>% |      |
|--------------------|--------|----------------|--------------|------------|-----------|---------------|-------------|---------------|----------------|--------------|-----------------|---------------|------------|------|
| 8 Ferke            | 8243   | 7011           | 99           | 82         | 254       | 133           | 1.2         | 0.6           | 1.8            | 41.8         | 1.5             | 1.8           | 1.0        | 11.6 |
| 14 Across          | 8243   | 6903           | 98           | 84         | 251       | 136           | 1.2         | 7.9           | 1.0            | 40.3         | 1.0             | 1.0           | 1.0        | 12.0 |
| 1 Potchefstroom    | 8121   | 6863           | 97           | 80         | 229       | 105           | 1.2         | 4.0           | 1.8            | 40.3         | 1.3             | 1.3           | 1.1        | 12.1 |
| 12 Sta. Rosa (1)   | 8243   | 6442           | 91           | 84         | 251       | 130           | 1.3         | 8.2           | 2.0            | 41.8         | 1.5             | 1.8           | 1.1        | 11.9 |
| 3 Palmira          | 8129   | 6434           | 91           | 81         | 210       | 101           | 0.0         | 9.4           | 2.3            | 41.5         | 1.0             | 1.8           | 1.0        | 12.1 |
| 16 Across          | 7729RE | 6264           | 89           | 92         | 238       | 108           | 0.0         | 10.1          | 1.3            | 41.3         | 1.3             | 1.5           | 1.1        | 12.2 |
| 5 Across           | 8129   | 6017           | 85           | 82         | 228       | 114           | 5.2         | 9.1           | 1.3            | 40.0         | 1.0             | 1.8           | 1.1        | 12.1 |
| 4 Palmira (1)      | 8129   | 6005           | 85           | 81         | 224       | 111           | 0.6         | 7.5           | 1.5            | 40.8         | 1.8             | 2.3           | 1.0        | 12.3 |
| 13 Suwan           | 8243   | 5983           | 95           | 96         | 230       | 135           | 0.6         | 11.8          | 1.5            | 41.0         | 1.3             | 1.0           | 1.1        | 12.1 |
| 7 Catacamas (1)    | 8243   | 5935           | 84           | 85         | 240       | 135           | 0.6         | 1.8           | 2.0            | 41.5         | 1.5             | 1.8           | 1.0        | 11.8 |
| 6 Catacamas        | 8243   | 5884           | 83           | 84         | 224       | 108           | 0.6         | 9.1           | 2.0            | 40.5         | 1.8             | 1.8           | 1.1        | 12.4 |
| 2 El Plantel(1)    | 8129   | 5907           | 82           | 94         | 220       | 96            | 1.9         | 6.6           | 1.8            | 40.3         | 1.8             | 2.3           | 1.0        | 12.1 |
| 9 Ferke (1)        | 8243   | 5729           | 81           | 34         | 215       | 95            | 0.6         | 9.1           | 1.8            | 42.0         | 1.3             | 1.8           | 1.0        | 12.1 |
| 15 Across          | 7622RE | 5639           | 80           | 82         | 230       | 108           | 0.0         | 5.6           | 1.3            | 41.8         | 1.0             | 1.5           | 1.0        | 11.9 |
| 11 Ikenne (1)      | 8243   | 5536           | 78           | 83         | 225       | 125           | 0.0         | 4.7           | 2.0            | 39.5         | 1.3             | 1.3           | 1.1        | 12.2 |
| 10 Ikenne          | 8243   | 5481           | 78           | 86         | 230       | 116           | 0.6         | 9.5           | 1.5            | 40.8         | 2.0             | 2.0           | 1.0        | 12.0 |
| MEANS              | 6121   | 87             | 83           | 231        | 116       | 1.0           | 7.2         | 1.7           | 40.9           | 1.4          | 1.6             | 1.0           | 12.0       |      |
| MAXIMUM            | 7011   | 99             | 86           | 254        | 136       | 5.2           | 11.8        | 2.3           | 42.0           | 2.0          | 2.3             | 1.1           | 12.4       |      |
| MINIMUM            | 5481   | 78             | 80           | 210        | 95        | 0.0           | 0.6         | 1.0           | 39.5           | 1.0          | 1.0             | 1.0           | 11.6       |      |
| CHECKS (TESTIGOS): |        |                |              |            |           |               |             |               |                |              |                 |               |            |      |
| 17 ZS 225          | 7060   | -              | 79           | 230        | 128       | 1.8           | 10.6        | 1.8           | 41.0           | 1.5          | 1.5             | 1.0           | 11.7       |      |
| 18 SR 52           | 6248   | -              | 84           | 245        | 128       | 0.6           | 7.3         | 1.5           | 41.0           | 1.5          | 1.3             | 1.0           | 12.5       |      |
| CHECK MEANS        | 6654   | -              | 81           | 237        | 127       | 1.2           | 9.0         | 1.6           | 41.0           | 1.5          | 1.4             | 1.0           | 12.1       |      |
| 5% LSD             | 1204.0 |                | 4.9          | 37.9       | 27.6      |               |             |               | 2.5            |              |                 |               | 0.7        |      |
| C.V.               | 13.7   |                | 4.2          | 11.5       | 16.6      |               |             |               | 4.4            |              |                 |               | 3.8        |      |



TABLE: 129-V-84

YEAR: 1954

TRIAL: EVT12A  
MEANS ACROSS 38 LOCATIONS

| ENTRY NO. AND NAME | PARENT POPULATION | REGION      |              |              |             |              | OVER ALL                |                      |                 |
|--------------------|-------------------|-------------|--------------|--------------|-------------|--------------|-------------------------|----------------------|-----------------|
|                    |                   | I<br>KG./HA | II<br>KG./HA | IV<br>KG./HA | V<br>KG./HA | VI<br>KG./HA | ←----<br>DAYS<br>FLOWER | MEAN<br>PLANT<br>HT. | ----→<br>KG./HA |
| 14 Across          | 8243              | 5968        | 5957         | 4121         | 6558        | 5537         | 61                      | 225                  | 5563            |
| 8 Ferke            | 8243              | 6126        | 5738         | 4331         | 6671        | 5355         | 61                      | 226                  | 5512            |
| 13 Suwan           | 8243              | 5581        | 5740         | 4441         | 6213        | 5620         | 61                      | 224                  | 5479            |
| 12 Sta. Rosa (1)   | 3243              | 5930        | 5812         | 4313         | 6276        | 5329         | 61                      | 225                  | 5476            |
| 10 Ikenne          | 8243              | 5540        | 5778         | 4193         | 6096        | 5582         | 62                      | 222                  | 5420            |
| 9 Ferke (1)        | 8243              | 5440        | 5871         | 4209         | 6192        | 5301         | 62                      | 222                  | 5420            |
| 15 Across          | 7622RE            | 5772        | 5612         | 4123         | 6029        | 5586         | 60                      | 207                  | 5349            |
| 3 Palmira          | 8129              | 5977        | 5510         | 4045         | 6294        | 5529         | 60                      | 201                  | 5328            |
| 2 El Plantel(1)    | 8129              | 5714        | 5666         | 4263         | 5412        | 5410         | 59                      | 197                  | 5303            |
| 6 Catacamas        | 8243              | 5413        | 5720         | 4116         | 6219        | 5092         | 61                      | 224                  | 5302            |
| 5 Across           | 8129              | 5771        | 5530         | 3976         | 5923        | 5575         | 59                      | 197                  | 5270            |
| 16 Across          | 7729RE            | 5385        | 5525         | 4211         | 6005        | 5194         | 61                      | 208                  | 5230            |
| 1 Potchefstroom    | 8121              | 5319        | 5333         | 4177         | 6356        | 5412         | 61                      | 204                  | 5207            |
| 4 Palmira (1)      | 8129              | 5584        | 5347         | 3885         | 6166        | 5479         | 59                      | 198                  | 5166            |
| 7 Catacamas (1)    | 8243              | 5903        | 5413         | 3886         | 6004        | 5042         | 62                      | 222                  | 5137            |
| 11 Ikenne (1)      | 8243              | 5168        | 5543         | 3958         | 5655        | 5163         | 61                      | 225                  | 5120            |
| Mean               |                   | 5662        | 5631         | 4141         | 6129        | 5388         | 61                      | 214                  | 5330            |
| No of Locations    |                   | 4           | 16           | 8            | 4           | 6            | 37                      | 37                   | 38              |

Region I= South America  
 II= North, Central America and the Caribbean  
 IV= West Africa  
 V= East and South Africa  
 VI= Asia

TABLE: 130-V-84

EVT12P YEAR 1984

MEXICO

POZA RICA

CO-OPERATOR: CIMMYT

| ENTRY NO./PEDIGREE    | KG/H  | BEST<br>CHECK | DAYS<br>SILK | PLNT<br>HT | FAR<br>HT | STEM<br>LOAD | ROOT<br>LOAD | WEAR<br>PCT | HUSK<br>COVER | PLANTS<br>HARY | %BAD<br>H.C. | PLANT<br>ASPECT | EARS/<br>PLNT | HCIST<br>% |
|-----------------------|-------|---------------|--------------|------------|-----------|--------------|--------------|-------------|---------------|----------------|--------------|-----------------|---------------|------------|
| 5 SUWAN 8222          | 7710  | 100           | 57           | 137        | 100       | 18.2         | 13.1         | 21.0        | 3.3           | 44.0           | 11.2         | 3.0             | 1.0           | 21.1       |
| 1 GWEBI (1) 8222      | 7320  | 102           | 55           | 204        | 105       | 15.1         | 17.4         | 29.7        | 2.3           | 43.0           | 2.2          | 3.3             | 1.0           | 21.8       |
| 11 ACROSS 7843-9      | 7153  | 100           | 57           | 230        | 132       | 11.4         | 13.7         | 24.6        | 2.3           | 43.8           | 4.6          | 2.8             | 1.0           | 22.4       |
| 6 SUWAN (1) 8222      | 7151  | 100           | 53           | 192        | 97        | 13.9         | 13.8         | 19.0        | 3.0           | 43.5           | 8.6          | 3.0             | 1.0           | 20.7       |
| 4 MARACAY 8222        | 7021  | 95            | 57           | 189        | 96        | 16.8         | 14.5         | 28.1        | 2.8           | 42.8           | 6.4          | 2.8             | 1.0           | 21.6       |
| 8 ACRDSS              | 6334  | 95            | 59           | 127        | 96        | 13.2         | 12.6         | 31.7        | 2.8           | 43.0           | 8.7          | 3.3             | 1.0           | 21.4       |
| 9 TLALTIZAPAN 8321D** | 6355  | 97            | 55           | 171        | 93        | 16.5         | 13.1         | 27.5        | 3.3           | 43.8           | 11.5         | 3.5             | 1.0           | 21.9       |
| 3 LOS BANDS (1) 8222  | 6350  | 95            | 57           | 152        | 94        | 22.7         | 14.9         | 26.1        | 2.8           | 44.0           | 5.1          | 3.0             | 1.0           | 20.2       |
| 2 LOS BANDS 8222      | 6564  | 93            | 58           | 130        | 93        | 22.0         | 15.1         | 19.2        | 2.8           | 43.3           | 7.9          | 3.3             | 1.0           | 19.9       |
| 10 ACROSS 7622RF      | 6462  | 93            | 59           | 190        | 107       | 16.3         | 13.4         | 15.7        | 2.8           | 42.8           | 6.0          | 3.0             | 1.0           | 20.4       |
| 7 GUEBI (2) 8222      | 6294  | 92            | 57           | 192        | 95        | 16.7         | 12.2         | 30.6        | 2.8           | 43.3           | 7.0          | 3.0             | 1.0           | 20.4       |
| MEANS                 | 6983  | 97            | 58           | 191        | 101       | 16.6         | 14.2         | 24.8        | 2.8           | 43.4           | 7.2          | 3.1             | 1.0           | 21.1       |
| MAXIMUM               | 7710  | 102           | 63           | 230        | 132       | 22.7         | 17.4         | 31.7        | 3.3           | 44.0           | 11.5         | 3.5             | 1.0           | 22.4       |
| MINIMUM               | 6294  | 85            | 57           | 171        | 93        | 11.4         | 12.6         | 15.7        | 2.3           | 42.8           | 2.2          | 2.8             | 1.0           | 19.9       |
| CHECKS (TESTIGOS):    |       |               |              |            |           |              |              |             |               |                |              |                 |               |            |
| 13 POP 22C6           | 7170  | -             | 58           | 179        | 95        | 12.7         | 14.5         | 17.5        | 2.5           | 43.0           | 9.2          | 2.8             | 1.0           | 21.4       |
| 12 POZA RICA HC 8121  | 6714  | -             | 61           | 206        | 113       | 16.5         | 19.9         | 24.8        | 2.8           | 44.3           | 7.6          | 3.5             | 1.0           | 20.4       |
| CHECK MEANS           | 5942  | -             | 59           | 192        | 103       | 14.8         | 17.1         | 21.1        | 2.6           | 43.6           | 8.4          | 3.1             | 1.0           | 20.9       |
| 5% LSC                | 707.9 |               | 1.0          | 11.4       | 5.4       |              |              |             |               | 1.5            |              |                 |               | 1.7        |
| C.V.                  | 7.1   |               | 1.2          | 4.1        | 4.4       |              |              |             |               | 2.4            |              |                 |               | 5.5        |

TABLE: 131-V-84

EVT125 YEAR 1954 MEXICO CO. OREGON  
 CO-OPERATOR: ANGEL SUQUI, OSCAR COTA

| ENTRY NO./PEDIGREE    | KG/HA | %BEST<br>CHECK | DAYS<br>SILK | PLNT<br>HT | EAR<br>HT | STEM<br>LONG | ROOT<br>LOGG | %EAR<br>RCT | PLANTS<br>HARV | EAR<br>ASPECT | %BAD<br>H.C. | EARS/<br>PLNT | MOIST<br>% |
|-----------------------|-------|----------------|--------------|------------|-----------|--------------|--------------|-------------|----------------|---------------|--------------|---------------|------------|
| 1 GWEBI (1) 8222      | 2161  | 110            | 82           | 225        | 119       | 0.6          | 4.8          | 2.2         | 43.3           | 4.1           | 27.1         | 1.1           | 17.5       |
| 6 SUWAN (1) 8222      | 8059  | 109            | 81           | 210        | 113       | 0.0          | 5.5          | 2.2         | 40.0           | 4.4           | 23.8         | 1.2           | 19.3       |
| 5 SUWAN 8222          | 8026  | 109            | 90           | 210        | 119       | 0.6          | 2.4          | 0.5         | 41.5           | 4.4           | 26.8         | 1.1           | 20.3       |
| 7 GWEBI (2) 8222      | 7919  | 107            | 81           | 213        | 121       | 0.0          | 3.7          | 3.5         | 41.3           | 4.0           | 25.7         | 1.2           | 19.3       |
| 2 LOS BANDS 8222      | 7766  | 105            | 82           | 214        | 114       | 0.6          | 3.1          | 1.6         | 39.3           | 4.3           | 28.4         | 1.2           | 16.5       |
| 10 ACROSS 7622RE      | 7703  | 104            | 86           | 206        | 110       | 0.0          | 2.8          | 2.3         | 44.3           | 4.0           | 18.9         | 1.1           | 17.2       |
| 4 MARACAY 8222        | 7602  | 103            | 81           | 216        | 120       | 0.0          | 1.9          | 2.8         | 41.5           | 4.0           | 26.0         | 1.1           | 17.6       |
| 3 LOS BANDS (1) 5222  | 7569  | 102            | 81           | 219        | 110       | 0.0          | 3.2          | 3.5         | 41.0           | 4.5           | 25.1         | 1.1           | 18.6       |
| 9 TLALTIZAPAN 83210** | 7472  | 101            | 31           | 199        | 105       | 0.6          | 6.7          | 2.0         | 42.3           | 4.0           | 22.9         | 1.1           | 17.1       |
| 8 ACROSS              | 7359  | 99             | 84           | 224        | 125       | 0.0          | 3.8          | 3.8         | 40.5           | 4.1           | 29.5         | 1.1           | 20.1       |
| 11 ACROSS 7843RE      | 6532  | 88             | 67           | 233        | 135       | 1.2          | 2.9          | 9.4         | 43.8           | 4.0           | 17.0         | 1.1           | 19.0       |
| MEANS                 | 7652  | 103            | 80           | 216        | 117       | 0.3          | 3.7          | 3.1         | 41.7           | 4.2           | 24.7         | 1.1           | 18.2       |
| MAXIMUM               | 8161  | 110            | 86           | 233        | 135       | 1.2          | 6.7          | 9.4         | 44.3           | 4.5           | 29.5         | 1.2           | 20.3       |
| MINIMUM               | 6532  | 88             | 67           | 199        | 105       | 0.0          | 1.8          | 0.5         | 39.3           | 4.0           | 17.0         | 1.1           | 16.5       |
| CHECKS (TESTIGOS):    |       |                |              |            |           |              |              |             |                |               |              |               |            |
| 13 V-526              | 7415  | -              | 87           | 235        | 126       | 0.0          | 0.6          | 6.8         | 39.0           | 4.0           | 20.0         | 1.2           | 18.5       |
| 12 V-455              | 6181  | -              | 87           | 225        | 123       | 0.0          | 2.3          | 5.7         | 31.5           | 3.9           | 22.1         | 1.2           | 19.5       |
| CHECK MEANS           | 6798  | -              | 86           | 230        | 124       | 0.0          | 1.5          | 6.2         | 35.3           | 3.9           | 21.0         | 1.2           | 19.0       |
| 5% LSD                | 719.5 |                | 18.1         | 21.3       | 17.3      |              |              |             | 4.0            |               |              |               | 1.9        |
| C.V.                  | 6.7   |                | 15.5         | 6.8        | 10.2      |              |              |             | 6.8            |               |              |               | 7.1        |

TABLE: 132-V-84

EVT12B YEAR 1984 MEXICO CONCOPIA, SIN.

CO-OPERATOR: MC. ESCAR PALACIOS VELARDE

| ENTRY NO./PEDIGREE    | KG/HA  | %BEST<br>CHECK | DAYS<br>SILK | PLNT<br>HT | EAR<br>HT | STEM<br>LOGG | ROOT<br>LOGG | WEAR<br>RCT | MUSK<br>COVER | PLANTS<br>HARV | EAR<br>ASPECT | PLANT<br>ASPECT | EARS/<br>PLNT | MOIST<br>% |
|-----------------------|--------|----------------|--------------|------------|-----------|--------------|--------------|-------------|---------------|----------------|---------------|-----------------|---------------|------------|
| 7 GUEBI (2) 8222      | 6044   | 104            | 51           | 217        | 102       | 0.0          | 4.7          | 14.4        | 2.5           | 42.0           | 1.9           | 2.3             | 0.9           | 26.5       |
| 2 LOS BANDS 8222      | 5760   | 99             | 50           | 200        | 97        | 1.5          | 2.9          | 21.4        | 2.5           | 42.3           | 2.5           | 2.5             | 0.9           | 26.6       |
| 5 SUWAN 8222          | 5370   | 96             | 51           | 196        | 93        | 0.0          | 4.9          | 15.9        | 2.8           | 39.5           | 1.9           | 3.3             | 1.0           | 27.9       |
| 6 SUWAN (1) 8222      | 5464   | 94             | 52           | 210        | 104       | 1.3          | 6.8          | 18.3        | 2.0           | 40.0           | 2.3           | 2.6             | 1.0           | 25.1       |
| 4 MARACAY 8222        | 5348   | 92             | 50           | 212        | 107       | 0.6          | 4.5          | 15.5        | 2.5           | 40.5           | 2.5           | 2.5             | 0.9           | 27.1       |
| 11 ACROSS 7843RE      | 5319   | 91             | 54           | 241        | 138       | 2.6          | 5.2          | 21.4        | 2.6           | 39.0           | 2.3           | 3.6             | 1.0           | 27.5       |
| 3 LOS BANDS (1) 8222  | 5243   | 90             | 51           | 211        | 102       | 0.7          | 1.9          | 12.9        | 2.3           | 39.9           | 2.5           | 2.3             | 1.1           | 27.1       |
| 10 ACROSS 7622RE      | 5195   | 89             | 53           | 205        | 106       | 0.0          | 7.7          | 17.3        | 2.8           | 39.9           | 2.5           | 2.6             | 0.9           | 25.0       |
| 8 ACROSS              | 5167   | 89             | 51           | 209        | 109       | 4.0          | 5.8          | 19.2        | 2.5           | 39.0           | 2.5           | 2.8             | 0.9           | 27.3       |
| 1 GWEBI (1) 8222      | 5130   | 88             | 51           | 215        | 104       | 2.9          | 2.2          | 15.2        | 2.0           | 37.8           | 2.3           | 3.0             | 0.9           | 27.1       |
| 9 TLALTIZAPAN 8321D** | 4616   | 79             | 49           | 190        | 96        | 2.0          | 11.4         | 14.6        | 2.3           | 37.5           | 2.5           | 2.8             | 0.9           | 28.1       |
| MEANS                 | 5350   | 92             | 51           | 210        | 106       | 1.4          | 5.3          | 17.0        | 2.4           | 39.7           | 2.3           | 2.9             | 0.9           | 26.8       |
| MAXIMUM               | 6044   | 104            | 54           | 241        | 139       | 4.0          | 11.4         | 21.4        | 2.8           | 42.3           | 2.5           | 3.6             | 1.1           | 28.1       |
| MINIMUM               | 4616   | 79             | 49           | 190        | 96        | 0.0          | 1.9          | 12.9        | 2.0           | 37.5           | 1.8           | 2.5             | 0.9           | 25.0       |
| CHECKS (TESTIGOS):    |        |                |              |            |           |              |              |             |               |                |               |                 |               |            |
| 13 H-422              | 5831   | -              | 53           | 211        | 106       | 0.0          | 5.6          | 10.8        | 2.0           | 35.5           | 1.5           | 2.3             | 0.9           | 26.8       |
| 12 V-455              | 5495   | -              | 52           | 213        | 113       | 2.0          | 6.4          | 14.1        | 2.3           | 40.0           | 2.3           | 3.0             | 0.9           | 27.5       |
| CHECK MEANS           | 5663   | -              | 52           | 211        | 109       | 1.0          | 6.0          | 12.5        | 2.1           | 37.8           | 1.9           | 2.6             | 0.9           | 27.1       |
| 5% LSD                | 1021.8 |                | 1.7          | 15.7       | 10.3      |              |              |             |               | 4.8            |               |                 |               | 3.5        |
| C.V.                  | 13.2   |                | 2.4          | 5.2        | 6.7       |              |              |             |               | 5.5            |               |                 |               | 9.1        |

TABLE: 133-V-84

EVT128 YEAR 1984 KENYA H.I.R.S.  
CO-OPERATOR:MR. C.E. SARAJA

| ENTRY NO./PEDIGREE    | KG/HA | %BEST<br>CHECK | DAYS<br>SILK | PLNT<br>HT | F49<br>HT | STEM<br>LDDG | ROOT<br>LDDG | %EAR<br>ROT | HELM<br>TURC | PLANTS<br>HARV | EAR<br>ASPECT | %BAD<br>H.C. | PLANT<br>ASPECT | EARS/<br>PLNT | MOIST<br>% |  |
|-----------------------|-------|----------------|--------------|------------|-----------|--------------|--------------|-------------|--------------|----------------|---------------|--------------|-----------------|---------------|------------|--|
| 3 LOS BANOS (1) 8222  | 5141  | 124            | 65           | 150        | 79        | 0.0          | 1.9          | 3.4         | 1.8          | 42.3           | 2.0           | 9.2          | 1.8             | 1.0           | 13.8       |  |
| 5 SUWAN 8222          | 4997  | 122            | 64           | 153        | 79        | 0.0          | 10.9         | 5.3         | 1.5          | 39.0           | 1.5           | 7.8          | 1.5             | 1.0           | 14.3       |  |
| 6 SUWAN (1) 8222      | 4955  | 123            | 67           | 153        | 74        | 1.4          | 3.4          | 4.8         | 2.0          | 40.3           | 2.0           | 8.7          | 2.0             | 1.1           | 14.0       |  |
| 2 LOS BANOS 8222      | 4975  | 122            | 66           | 156        | 79        | 0.0          | 1.9          | 9.7         | 2.0          | 42.8           | 2.5           | 14.7         | 1.5             | 1.0           | 13.9       |  |
| 1 GWEBI (1) 8222      | 4971  | 122            | 66           | 154        | 79        | 0.0          | 4.4          | 3.0         | 1.3          | 41.3           | 2.0           | 6.0          | 2.0             | 1.0           | 13.9       |  |
| 8 ACROSS              | 4353  | 119            | 67           | 157        | 78        | 1.8          | 10.9         | 4.1         | 2.0          | 42.8           | 2.5           | 10.0         | 2.3             | 1.0           | 14.2       |  |
| 7 GWEBI (2) 8222      | 4354  | 119            | 66           | 151        | 77        | 0.0          | 5.9          | 10.2        | 1.8          | 42.0           | 2.3           | 7.8          | 2.0             | 1.0           | 14.2       |  |
| 11 ACROSS 7643RE      | 4573  | 115            | 70           | 196        | 104       | 1.3          | 9.3          | 5.4         | 1.5          | 40.8           | 2.5           | 4.8          | 1.8             | 1.0           | 14.2       |  |
| 4 MARACAY 8222        | 4522  | 114            | 67           | 157        | 71        | 0.0          | 6.7          | 8.6         | 2.0          | 37.0           | 1.8           | 9.5          | 2.3             | 1.0           | 14.0       |  |
| 10 ACROSS 7522RE      | 4574  | 113            | 64           | 151        | 82        | 1.3          | 2.4          | 7.7         | 1.8          | 39.5           | 2.5           | 17.4         | 1.8             | 1.0           | 14.3       |  |
| 9 TLALTIZAPAN 82210** | 4595  | 113            | 64           | 151        | 75        | 0.0          | 1.9          | 6.5         | 2.0          | 39.5           | 2.5           | 7.2          | 2.0             | 1.0           | 14.3       |  |
| MEANS                 | 4640  | 119            | 67           | 162        | 80        | 0.6          | 5.9          | 6.3         | 1.8          | 40.6           | 2.2           | 9.4          | 1.9             | 1.0           | 14.1       |  |
| MAXIMUM               | 5141  | 126            | 70           | 196        | 104       | 1.8          | 10.9         | 10.2        | 2.0          | 42.8           | 2.5           | 17.4         | 2.3             | 1.1           | 14.3       |  |
| MINIMUM               | 4353  | 113            | 65           | 151        | 71        | 0.0          | 1.8          | 3.0         | 1.3          | 37.0           | 1.5           | 4.8          | 1.5             | 1.0           | 13.8       |  |
| CHECKS (TESTIGOS):    |       |                |              |            |           |              |              |             |              |                |               |              |                 |               |            |  |
| 13 PWANI HYBRID III   | 4055  | -              | 67           | 142        | 83        | 0.9          | 8.2          | 4.4         | 1.5          | 36.5           | 2.8           | 3.4          | 2.3             | 1.0           | 14.1       |  |
| 12 COAST COMPOSITE    | 2508  | -              | 68           | 224        | 130       | 9.8          | 56.9         | 9.9         | 1.8          | 34.0           | 3.8           | 7.7          | 3.0             | 1.2           | 13.9       |  |
| CHECK MEANS           | 3797  | -              | 67           | 192        | 86        | 5.4          | 32.5         | 7.1         | 1.6          | 35.3           | 3.3           | 5.6          | 2.6             | 1.1           | 14.0       |  |
| SE LSE                | 590.3 |                | 1.5          | 12.1       | 9.9       |              |              |             |              | 4.9            |               |              |                 |               | 0.3        |  |
| C.V.                  | 3.3   |                | 1.6          | 5.1        | 8.4       |              |              |             |              | 8.6            |               |              |                 |               | 1.5        |  |

TABLE: 134-V-84

YEAR 1984

TRIAL: EVT 128  
MEANS ACROSS 7 LOCATIONS

| ENTRY NO. AND NAME    | PARENT POPULATION      | REGION      |              |             | OVER ALL                        |              |        |
|-----------------------|------------------------|-------------|--------------|-------------|---------------------------------|--------------|--------|
|                       |                        | I<br>KG./HA | II<br>KG./HA | V<br>KG./HA | <-----MEAN-----><br>DAYS FLOWER | PLANT<br>HT. | KG./HA |
| 5 SUWAN 8222          | Mezcla Tropical Blanca | 4487        | 6052         | 4663        | 62                              | 204          | 5677   |
| 1 GUEBI (1) 8222      | Mezcla Tropical Blanca | 3913        | 6031         | 4971        | 62                              | 213          | 5577   |
| 6 SUWAN (1) 8222      | Mezcla Tropical Blanca | 3821        | 6042         | 4989        | 63                              | 207          | 5574   |
| 4 MARACAY 8222        | Mezcla Tropical Blanca | 4189        | 5998         | 4622        | 62                              | 205          | 5543   |
| 3 LOS BANDS (1) 8222  | Mezcla Tropical Blanca | 4471        | 5822         | 5141        | 63                              | 203          | 5532   |
| 2 LOS BANDS 8222      | Mezcla Tropical Blanca | 3864        | 5950         | 4976        | 62                              | 198          | 5513   |
| 7 GUEBI (2) 8222      | Mezcla Tropical Blanca | 3763        | 5955         | 4833        | 62                              | 209          | 5474   |
| 8 ACROSS 8222         | Mezcla Tropical Blanca | 4412        | 5780         | 4853        | 64                              | 207          | 5452   |
| 9 TLALTIZAPAN 8321D** | Tuxoeno-1              | 4220        | 5661         | 4585        | 63                              | 192          | 5302   |
| 11 ACROSS 7843RE      | La Posta               | 3480        | 5573         | 4673        | 64                              | 236          | 5145   |
| 10 ACROSS 7622RE      | Mezcla Tropical Blanca | 3918        | 5669         | 4604        | 64                              | 207          | 4604   |
| Mean                  |                        | 4049        | 5867         | 4810        | 62                              | 207          | 5399   |
| No of Locations       |                        | 1           | 5            | 1           | 7                               | 7            | 7      |

Region I= South America

II= North, Central America and the Caribbean

V= East and South Africa

TABLE: 135-V-84

EVT13      YEAR 1984      ARGENTINA      LEALES  
 CO-OPERATOR: LUIS GERONIMO GOMEZ, INTA LEALES

| ENTRY NO./PEDIGREE   | KG/HA | %BEST<br>CHECK | STEM<br>LOGG | PLANTS<br>HARV | EARS/<br>PLAT | MCIST<br>% |
|----------------------|-------|----------------|--------------|----------------|---------------|------------|
| 9 Jardinopolis 8227  | 4585  | 115            | 12.5         | 37.8           | 0.9           | 18.4       |
| 17 Across 7627 RE    | 4549  | 114            | 12.5         | 38.3           | 0.9           | 18.2       |
| 14 Across 8227       | 4472  | 113            | 15.3         | 38.5           | 0.9           | 21.0       |
| 12 Pichilingue 8227  | 4385  | 110            | 14.5         | 37.3           | 0.9           | 19.5       |
| 8 Alajuela (1) 8227  | 4340  | 109            | 15.3         | 36.0           | 0.9           | 18.4       |
| 16 Across 8136       | 4293  | 108            | 21.0         | 36.3           | 0.8           | 17.3       |
| 18 Across 7723 RE    | 4115  | 104            | 18.3         | 35.0           | 0.8           | 17.3       |
| 15 Piura 8136        | 4090  | 103            | 23.8         | 36.2           | 0.8           | 17.1       |
| 3 Pichilingue 8224   | 4015  | 101            | 18.5         | 33.3           | 0.9           | 19.4       |
| 5 Piura 8224         | 3980  | 100            | 18.5         | 37.8           | 0.8           | 18.4       |
| 10 Los Banos 9227    | 3906  | 98             | 17.5         | 33.5           | 0.9           | 18.0       |
| 13 Poza Rica 8227    | 3894  | 98             | 15.0         | 39.3           | 0.8           | 17.5       |
| 4 Poza Rica 8224     | 3653  | 92             | 15.0         | 37.8           | 0.8           | 19.7       |
| 11 Los Banos(1) 8227 | 3573  | 90             | 19.0         | 37.0           | 0.7           | 19.7       |
| 1 Capinopolis 8224   | 3537  | 89             | 19.8         | 33.3           | 0.9           | 20.0       |
| 6 Suwan 8224         | 3431  | 86             | 18.5         | 35.3           | 0.8           | 19.0       |
| 7 Across 8224        | 3401  | 86             | 24.5         | 31.5           | 0.8           | 17.2       |
| 2 Guarara 8224       | 3395  | 85             | 27.5         | 38.5           | 0.7           | 18.2       |
| MEANS                | 3979  | 100            | 19.2         | 36.3           | 0.8           | 18.5       |
| MAXIMUM              | 4585  | 115            | 27.5         | 39.3           | 0.9           | 21.0       |
| MINIMUM              | 3395  | 85             | 12.5         | 31.5           | 0.7           | 17.1       |
| CHECKS (TESTIGOS):   |       |                |              |                |               |            |
| 19 LEALES 25         | 3975  | -              | 25.8         | 35.3           | 0.9           | 16.3       |
| 20 TRCPICO 228       | 3700  | -              | 27.8         | 39.3           | 0.8           | 18.4       |
| CHECK MEANS          | 3339  | -              | 26.8         | 37.3           | 0.8           | 17.4       |
| 5% LSC               | 437.7 |                |              | 4.3            |               |            |
| C.V.                 | 14.9  |                |              | 8.4            |               |            |

TABLE: 136-V-84

EVT13      YEAR 1984      ARGENTINA      CRAN

CO-OPERATOR: CARGILL S.A.

| ENTRY NO./PEDIGREE    | KG/HA  | BEST CHECK | STEM LODG | PLANTS HARV | EAR ASPECT | PLANT ASPECT | EARS/ PLNT | MOIST % |
|-----------------------|--------|------------|-----------|-------------|------------|--------------|------------|---------|
| 18 Across 7728 RE     | 4521   | 91         | 9.3       | 31.8        | 2.8        | 3.2          | 1.1        | 24.9    |
| 1 Capinopolis 8224    | 4522   | 75         | 15.4      | 31.0        | 3.0        | 2.9          | 1.2        | 21.7    |
| 11 Los Banos(1) 8227  | 4488   | 74         | 12.6      | 31.5        | 2.0        | 3.2          | 1.1        | 21.3    |
| 3 Pichilingue 8224    | 4399   | 73         | 12.3      | 32.5        | 3.0        | 2.8          | 1.0        | 22.4    |
| 7 Across 8224         | 4277   | 71         | 10.2      | 33.8        | 3.3        | 3.2          | 0.9        | 22.2    |
| 16 Across 8136        | 4215   | 70         | 14.6      | 33.0        | 2.8        | 2.8          | 1.0        | 22.1    |
| 9 Jardinopolis 8227   | 3953   | 65         | 8.9       | 35.0        | 1.8        | 2.3          | 1.0        | 22.4    |
| 2 Guarara 8224        | 3925   | 65         | 9.4       | 31.3        | 3.3        | 3.0          | 1.0        | 22.0    |
| 10 Los Banos 8227     | 3813   | 63         | 15.1      | 30.5        | 2.0        | 3.0          | 1.1        | 21.9    |
| 13 Poza Rica 8227     | 3727   | 62         | 3.1       | 30.8        | 2.5        | 2.6          | 1.0        | 21.5    |
| 12 Pichilingue 8227   | 3701   | 61         | 12.6      | 33.5        | 2.0        | 2.5          | 1.1        | 21.6    |
| 6 Suwan 8224          | 3631   | 60         | 13.9      | 31.3        | 2.8        | 3.0          | 1.0        | 23.0    |
| 4 Poza Rica 8224      | 3624   | 60         | 3.4       | 36.3        | 3.3        | 3.0          | 0.9        | 21.6    |
| 15 Piura 8136         | 3602   | 60         | 10.9      | 30.8        | 3.0        | 3.2          | 1.0        | 20.7    |
| 8 Alajuela (1) 8227   | 3568   | 59         | 12.8      | 31.5        | 2.0        | 3.2          | 1.0        | 23.6    |
| 5 Piura 8224          | 3407   | 56         | 12.5      | 31.3        | 3.5        | 3.0          | 0.9        | 23.1    |
| 14 Across 8227        | 3239   | 54         | 12.4      | 33.3        | 2.0        | 2.5          | 0.9        | 23.5    |
| 17 Across 7627 RE     | 3121   | 52         | 10.4      | 34.0        | 2.8        | 3.0          | 0.9        | 23.9    |
| MEANS                 | 3896   | 54         | 11.4      | 32.4        | 2.6        | 2.9          | 1.0        | 22.4    |
| MAXIMUM               | 4921   | 81         | 15.4      | 36.3        | 3.5        | 3.3          | 1.2        | 24.9    |
| MINIMUM               | 3121   | 52         | 3.4       | 30.5        | 1.8        | 2.3          | 0.8        | 20.7    |
| CHECKS (TESTIGOS):    |        |            |           |             |            |              |            |         |
| 20 CARGILL EXP. 38020 | 6046   | -          | 7.0       | 32.3        | 1.9        | 2.2          | 1.2        | 23.5    |
| 19 TROPICO 228        | 4757   | -          | 8.0       | 31.3        | 1.5        | 2.3          | 1.2        | 23.5    |
| CHECK MEANS           | 5401   | -          | 7.5       | 31.8        | 1.6        | 2.3          | 1.2        | 23.5    |
| 5% LSC                | 1124.6 |            |           | 4.8         |            |              |            | 2.4     |
| C.V.                  | 19.6   |            |           | 10.6        |            |              |            | 7.6     |



TABLE: 137-V-84

EVT15      YEAR 1984      ECLIVIA      IBCPERENDA  
 CO-OPERATOR: ALBERTO HINOJOSA PADILLA, CORDECH

| ENTRY NO./PEDIGREE    | KG/HA  | %BEST<br>CHECK | DAYS<br>SILK | PLNT<br>HT | EAR<br>HT | STEM<br>LDDG | ROOT<br>LDDG | %EAR<br>RCT | PLANTS<br>HARV | EAR<br>ASPECT | PLANT<br>ASPECT | EARS/<br>PLNT | MOIST<br>% |
|-----------------------|--------|----------------|--------------|------------|-----------|--------------|--------------|-------------|----------------|---------------|-----------------|---------------|------------|
| 11 Los Banos(1) 8227  | 9025   | 101            | 67           | 230        | 128       | 1.2          | 0.0          | 9.6         | 38.0           | 1.0           | 1.0             | 1.2           | 21.8       |
| 1 Capinopolis 8224    | 8799   | 98             | 66           | 244        | 138       | 2.0          | 0.0          | 10.1        | 36.0           | 1.5           | 1.0             | 1.3           | 22.6       |
| 10 Los Banos 8227     | 8671   | 97             | 67           | 230        | 130       | 1.8          | 0.0          | 17.2        | 41.3           | 1.5           | 1.0             | 1.2           | 23.4       |
| 7 Across 8224         | 9533   | 95             | 68           | 233        | 128       | 5.1          | 0.0          | 12.0        | 39.5           | 1.5           | 1.3             | 1.2           | 22.3       |
| 3 Pichilingue 8224    | 8434   | 94             | 67           | 229        | 123       | 4.2          | 0.0          | 8.6         | 36.8           | 1.8           | 1.3             | 1.2           | 21.8       |
| 16 Across 8136        | 8423   | 94             | 65           | 210        | 108       | 5.8          | 0.0          | 14.7        | 37.3           | 1.5           | 1.0             | 1.3           | 21.2       |
| 5 Piura 8224          | 8364   | 92             | 68           | 213        | 113       | 4.7          | 0.6          | 18.9        | 35.8           | 1.5           | 1.3             | 1.3           | 22.4       |
| 8 Alajuela (1) 8227   | 8307   | 93             | 67           | 223        | 123       | 0.0          | 0.0          | 9.9         | 37.0           | 1.0           | 1.0             | 1.2           | 22.8       |
| 18 Across 7728 RE     | 8280   | 92             | 67           | 235        | 133       | 1.3          | 0.0          | 16.0        | 37.5           | 1.5           | 1.0             | 1.2           | 22.5       |
| 12 Pichilingue 8227   | 8197   | 92             | 67           | 225        | 123       | 2.0          | 0.0          | 13.2        | 37.3           | 1.0           | 1.3             | 1.2           | 22.9       |
| 14 Across 8227        | 8173   | 91             | 66           | 213        | 113       | 1.9          | 0.0          | 7.5         | 38.8           | 1.3           | 1.5             | 1.2           | 21.8       |
| 6 Suman 8224          | 8087   | 90             | 67           | 218        | 118       | 1.4          | 0.0          | 12.3        | 36.3           | 1.8           | 1.3             | 1.3           | 22.4       |
| 9 Jardinopolis 8227   | 8041   | 90             | 66           | 228        | 120       | 2.7          | 0.0          | 11.2        | 37.8           | 1.3           | 1.3             | 1.4           | 23.5       |
| 4 Poza Rica 8224      | 7894   | 88             | 65           | 215        | 113       | 4.5          | 0.0          | 12.9        | 34.5           | 1.5           | 1.3             | 1.2           | 22.7       |
| 2 Guarare 8224        | 7798   | 87             | 67           | 223        | 123       | 1.5          | 0.0          | 18.4        | 33.5           | 1.3           | 1.0             | 1.3           | 23.6       |
| 13 Poza Rica 8227     | 7738   | 86             | 66           | 213        | 113       | 1.2          | 0.0          | 12.8        | 36.5           | 1.5           | 1.0             | 1.1           | 22.3       |
| 15 Piura 8136         | 7587   | 85             | 66           | 210        | 108       | 4.9          | 0.0          | 13.5        | 35.3           | 1.5           | 1.3             | 1.2           | 22.2       |
| 17 Across 7627 RE     | 6566   | 73             | 66           | 205        | 103       | 0.0          | 0.0          | 7.0         | 35.0           | 1.3           | 1.5             | 1.2           | 22.9       |
| MEANS                 | 8162   | 91             | 67           | 222        | 119       | 2.6          | 0.0          | 12.5        | 36.9           | 1.4           | 1.2             | 1.2           | 22.5       |
| MAXIMUM               | 9025   | 101            | 68           | 244        | 139       | 5.8          | 0.6          | 18.9        | 41.3           | 1.8           | 1.5             | 1.4           | 23.6       |
| MINIMUM               | 6566   | 73             | 65           | 205        | 103       | 0.0          | 0.0          | 7.0         | 33.5           | 1.0           | 1.0             | 1.1           | 21.2       |
| CHECKS (TESTIGOS):    |        |                |              |            |           |              |              |             |                |               |                 |               |            |
| 20 AM. IBCPERENDA     | 8956   | -              | 70           | 279        | 178       | 7.3          | 7.7          | 7.2         | 39.0           | 1.8           | 1.5             | 1.2           | 22.6       |
| 19 AM. CRIST. IBCPER. | 8656   | -              | 66           | 233        | 129       | 1.4          | 0.0          | 4.1         | 37.0           | 1.0           | 1.0             | 1.4           | 22.7       |
| CHECK MEANS           | 9806   | -              | 67           | 255        | 153       | 4.3          | 3.8          | 5.6         | 38.0           | 1.4           | 1.3             | 1.3           | 22.7       |
| 5% LSC                | 1326.8 |                | 1.3          | 23.7       | 20.0      |              |              |             | 4.8            |               |                 |               | 2.4        |
| C.V.                  | 11.4   |                | 1.4          | 7.4        | 11.5      |              |              |             | 9.2            |               |                 |               | 7.5        |

TABLE: 138-V-84

EVT13      YEAR 1984      BOLIVIA      SANTA CRUZ (3)  
 CO-OPERATOR: ING. REINEPC JRTIZ, CAPLOS MANCHEG

| ENTRY NO./PEDIGREE | KG/HA   | %BEST<br>CHECK | DAYS<br>SILK | PLNT<br>HT | EAR<br>WT | STEM<br>LOG | ROOT<br>LOG | %EAR<br>RCT | PLANTS<br>HARV | FAP<br>ASPCT | %BAD<br>H.C. | EARS/<br>PLNT | MOIST<br>% |      |
|--------------------|---------|----------------|--------------|------------|-----------|-------------|-------------|-------------|----------------|--------------|--------------|---------------|------------|------|
| 17 Across          | 7627 RF | 5100           | 108          | 57         | 225       | 108         | 6.4         | 1.3         | 4.1            | 42.5         | 2.3          | 6.8           | 1.0        | 21.4 |
| 18 Across          | 7723 RF | 5021           | 108          | 58         | 220       | 113         | 7.8         | 1.3         | 3.8            | 41.5         | 2.3          | 9.5           | 1.0        | 22.0 |
| 13 Poza Rica       | 8227    | 5367           | 108          | 57         | 213       | 110         | 1.2         | 1.2         | 3.6            | 41.3         | 2.3          | 9.6           | 1.0        | 21.4 |
| 11 Los Sanos(1)    | 8227    | 5002           | 106          | 57         | 221       | 115         | 5.5         | 0.6         | 4.2            | 39.5         | 2.3          | 5.1           | 1.0        | 21.4 |
| 12 Pichilingue     | 8227    | 4807           | 102          | 59         | 210       | 116         | 10.1        | 3.5         | 5.2            | 42.0         | 2.1          | 5.8           | 0.9        | 21.9 |
| 4 Poza Rica        | 8224    | 4744           | 101          | 56         | 203       | 96          | 5.9         | 1.3         | 5.0            | 42.3         | 2.3          | 9.6           | 0.9        | 22.2 |
| 15 Piura           | 8136    | 4744           | 101          | 56         | 223       | 111         | 6.7         | 3.6         | 3.0            | 40.8         | 1.9          | 6.6           | 1.0        | 21.9 |
| 7 Across           | 8224    | 4715           | 100          | 59         | 208       | 111         | 11.1        | 3.9         | 4.2            | 42.0         | 2.3          | 7.3           | 0.9        | 22.4 |
| 16 Across          | 8136    | 4681           | 99           | 56         | 214       | 113         | 12.5        | 3.5         | 5.3            | 41.9         | 2.3          | 7.2           | 0.9        | 21.5 |
| 9 Alajuela (1)     | 8227    | 4649           | 98           | 58         | 225       | 123         | 11.2        | 1.3         | 4.6            | 41.8         | 2.5          | 5.8           | 0.9        | 22.2 |
| 5 Piura            | 8224    | 4635           | 99           | 59         | 215       | 116         | 7.1         | 3.5         | 7.0            | 42.0         | 2.4          | 3.2           | 0.9        | 22.6 |
| 3 Pichilingue      | 8224    | 4580           | 97           | 58         | 215       | 115         | 7.6         | 5.6         | 3.7            | 39.5         | 2.4          | 10.9          | 0.9        | 22.8 |
| 6 Suwan            | 8224    | 4536           | 95           | 58         | 205       | 108         | 2.4         | 3.5         | 5.1            | 40.3         | 2.5          | 7.9           | 0.9        | 22.5 |
| 10 Los Banos       | 8227    | 4529           | 95           | 58         | 216       | 115         | 4.2         | 0.6         | 5.7            | 42.3         | 2.4          | 12.0          | 0.9        | 21.0 |
| 14 Across          | 8227    | 4409           | 94           | 58         | 203       | 98          | 4.1         | 0.0         | 3.9            | 42.5         | 2.5          | 10.9          | 0.9        | 21.8 |
| 9 Jardinopolis     | 8227    | 4359           | 93           | 58         | 215       | 119         | 16.1        | 0.0         | 5.3            | 41.5         | 2.3          | 5.3           | 0.9        | 21.8 |
| 2 Guarare          | 8224    | 4223           | 90           | 57         | 205       | 104         | 7.8         | 2.8         | 5.0            | 42.5         | 2.3          | 7.8           | 0.9        | 21.7 |
| 1 Capinopolis      | 8224    | 4207           | 89           | 57         | 205       | 110         | 8.0         | 0.8         | 7.2            | 40.3         | 2.5          | 11.4          | 0.9        | 21.4 |
| MEANS              | 4571    | 99             | 57           | 214        | 111       | 7.5         | 2.3         | 4.8         | 41.5           | 2.3          | 8.2          | 0.9           | 21.9       |      |
| MAXIMUM            | 5108    | 108            | 59           | 225        | 123       | 16.1        | 6.6         | 7.2         | 42.5           | 2.5          | 12.0         | 1.0           | 22.9       |      |
| MINIMUM            | 4207    | 89             | 56           | 203        | 98        | 1.2         | 0.0         | 3.0         | 39.5           | 1.9          | 5.1          | 0.9           | 21.0       |      |
| CHECKS (TESTIGOS): |         |                |              |            |           |             |             |             |                |              |              |               |            |      |
| 19 LOCAL CHECK 1   | 4711    | -              | 57           | 224        | 112       | 11.1        | 0.0         | 3.8         | 41.3           | 2.3          | 6.6          | 0.9           | 22.9       |      |
| 20 LOCAL CHECK 2   | 3986    | -              | 40           | 265        | 160       | 9.3         | 5.5         | 6.4         | 39.8           | 3.0          | 5.1          | 0.8           | 21.5       |      |
| CHECK MEANS        | 3399    | -              | 58           | 244        | 138       | 10.2        | 2.8         | 5.1         | 40.5           | 2.6          | 5.8          | 0.9           | 21.2       |      |
| 5% LSC             | 922.6   |                | 1.5          | 18.9       | 13.5      |             |             |             | 3.3            |              |              |               |            | 1.4  |
| C.V.               | 14.3    |                | 1.9          | 6.1        | 6.4       |             |             |             | 5.6            |              |              |               |            | 4.5  |

TABLE: 139-V-84

EVT13      YEAR 1984      BRAZIL      SETE LAGOAS

CO-OPERATOR: RICARDO MAGNAVACA, EMBRAPA-CNPMS

| ENTRY NO./PEDIGREE   | KG/HA | %BEST<br>CHECK | PLNT<br>HT | EAR<br>HT | STEM<br>LODG | ROOT<br>LODG | %EAR<br>ROT | PLANTS<br>HARV | EARS/<br>PLNT | MOIST<br>% |
|----------------------|-------|----------------|------------|-----------|--------------|--------------|-------------|----------------|---------------|------------|
| 18 Across 7728 RE    | 7263  | 101            | 219        | 113       | 3.6          | 11.1         | 2.3         | 42.0           | 1.1           | 16.8       |
| 12 Pichilingue 8227  | 6945  | 97             | 210        | 108       | 3.4          | 15.3         | 2.2         | 44.3           | 1.1           | 17.7       |
| 2 Guarare 8224       | 6847  | 96             | 209        | 106       | 6.9          | 22.0         | 2.8         | 43.5           | 1.0           | 17.5       |
| 9 Jardinopolis 8227  | 6550  | 92             | 205        | 104       | 4.0          | 9.2          | 0.6         | 44.0           | 1.0           | 17.7       |
| 14 Across 8227       | 6418  | 90             | 211        | 111       | 1.0          | 5.2          | 3.2         | 44.5           | 1.1           | 17.8       |
| 8 Alajucla (1) 8227  | 6364  | 89             | 218        | 118       | 4.0          | 11.8         | 2.8         | 44.5           | 1.0           | 17.4       |
| 5 Piura 8224         | 6353  | 89             | 216        | 116       | 2.8          | 14.8         | 2.4         | 43.5           | 1.0           | 18.1       |
| 1 Capinopolis 8224   | 6330  | 88             | 199        | 101       | 2.8          | 12.3         | 1.7         | 43.0           | 1.0           | 17.5       |
| 3 Pichilingue 8224   | 6323  | 88             | 221        | 120       | 3.5          | 23.0         | 2.8         | 43.3           | 1.0           | 17.3       |
| 16 Across 8136       | 6269  | 88             | 210        | 109       | 5.9          | 11.8         | 3.9         | 43.8           | 1.0           | 16.8       |
| 13 Poza Rica 8227    | 6237  | 87             | 205        | 105       | 0.6          | 8.3          | 3.0         | 42.8           | 1.0           | 18.1       |
| 7 Across 8224        | 6227  | 87             | 213        | 110       | 5.2          | 13.4         | 1.6         | 43.0           | 1.0           | 17.9       |
| 11 Los Banos(1) 8227 | 6188  | 86             | 220        | 118       | 0.6          | 5.2          | 1.7         | 43.5           | 1.0           | 18.1       |
| 6 Suwan 8224         | 6042  | 84             | 209        | 110       | 9.4          | 23.4         | 0.6         | 42.8           | 1.0           | 19.3       |
| 17 Across 7627 RE    | 5963  | 83             | 218        | 118       | 1.1          | 6.6          | 2.2         | 42.3           | 1.1           | 18.0       |
| 4 Poza Rica 8224     | 5943  | 83             | 205        | 104       | 7.2          | 12.1         | 2.2         | 44.0           | 1.0           | 16.3       |
| 10 Los Banos 8227    | 5913  | 83             | 205        | 101       | 2.3          | 8.5          | 2.9         | 44.5           | 1.0           | 17.8       |
| 15 Piura 8136        | 5729  | 80             | 208        | 106       | 2.3          | 4.0          | 3.0         | 43.3           | 1.0           | 16.3       |
| MEANS                | 6328  | 88             | 211        | 110       | 3.7          | 12.1         | 2.3         | 43.5           | 1.0           | 17.6       |
| MAXIMUM              | 7263  | 101            | 221        | 120       | 9.4          | 23.4         | 3.9         | 44.5           | 1.1           | 19.3       |
| MINIMUM              | 5729  | 80             | 199        | 101       | 0.6          | 4.0          | 0.6         | 42.0           | 1.0           | 16.3       |
| CHECKS (TESTIGOS):   |       |                |            |           |              |              |             |                |               |            |
| 20 BR 301            | 7157  | -              | 216        | 115       | 0.6          | 5.6          | 2.4         | 39.0           | 1.1           | 18.3       |
| 19 BR 300            | 5623  | -              | 218        | 118       | 5.0          | 13.0         | 1.5         | 29.8           | 1.1           | 17.3       |
| CHECK MEANS          | 6390  | -              | 216        | 116       | 2.8          | 9.3          | 1.9         | 34.4           | 1.1           | 17.8       |
| 5% LSD               | 961.2 |                | 11.1       | 9.3       |              |              |             | 3.5            |               | 1.4        |
| C.V.                 | 10.7  |                | 3.7        | 6.0       |              |              |             | 5.9            |               | 5.6        |

TABLE: 140-V-84

EVT13 YEAR 1984 BRAZIL RIBEIRO PRETO

CO-OPERATOR:SEMENTES REIS DE OURC LTDA

| ENTRY NO./PEDIGREE   | KG/HA | %BEST<br>CHECK | DAYS<br>SILK | PLNT<br>HT | EAR<br>HT | YEAR<br>ROT | PLANTS<br>HARV | EAR<br>ASPECT | %SAD<br>H.C. | PLANT<br>ASPECT | EARS/<br>PLNT | MOIST<br>% |
|----------------------|-------|----------------|--------------|------------|-----------|-------------|----------------|---------------|--------------|-----------------|---------------|------------|
| 18 Across 7723 RE    | 5704  | 114            | 60           | 238        | 125       | 4.8         | 41.3           | 1.5           | 1.8          | 4.5             | 1.0           | 12.7       |
| 14 Across 8227       | 5415  | 108            | 59           | 230        | 121       | 7.8         | 41.3           | 1.0           | 4.5          | 4.3             | 1.0           | 12.9       |
| 16 Across 9136       | 5413  | 109            | 58           | 233        | 120       | 11.7        | 40.3           | 2.3           | 3.8          | 5.0             | 1.0           | 12.9       |
| 5 Piura 8224         | 5231  | 105            | 61           | 240        | 131       | 7.4         | 40.5           | 1.5           | 3.2          | 4.8             | 1.0           | 13.1       |
| 13 Poza Rica 8227    | 5230  | 105            | 60           | 216        | 109       | 9.5         | 40.0           | 1.8           | 4.4          | 5.0             | 1.0           | 12.7       |
| 10 Los Banos 8227    | 5204  | 104            | 60           | 235        | 130       | 5.3         | 42.8           | 1.8           | 0.6          | 4.8             | 1.0           | 13.1       |
| 7 Across 8224        | 5172  | 104            | 60           | 241        | 129       | 10.6        | 38.3           | 2.0           | 4.1          | 4.8             | 1.0           | 13.3       |
| 9 Jardinopolis 8227  | 5135  | 103            | 60           | 233        | 125       | 6.6         | 41.5           | 1.5           | 2.6          | 4.3             | 1.0           | 13.0       |
| 15 Piura 8136        | 5033  | 101            | 55           | 220        | 119       | 14.6        | 40.8           | 2.5           | 1.2          | 4.8             | 1.0           | 13.1       |
| 2 Guarare 8224       | 4999  | 100            | 60           | 230        | 123       | 12.1        | 41.8           | 2.3           | 5.6          | 4.3             | 1.0           | 12.8       |
| 8 Alajucla (1) 8227  | 4885  | 98             | 60           | 235        | 119       | 7.5         | 40.8           | 1.8           | 2.5          | 4.8             | 1.0           | 13.0       |
| 17 Across 7627 RE    | 4783  | 96             | 60           | 235        | 121       | 8.0         | 40.3           | 1.8           | 3.0          | 4.5             | 1.0           | 13.1       |
| 12 Pichilingue 8227  | 4776  | 96             | 60           | 233        | 125       | 8.3         | 40.8           | 1.5           | 2.2          | 4.5             | 1.0           | 12.8       |
| 3 Pichilingue 8224   | 4681  | 94             | 62           | 220        | 115       | 15.4        | 42.0           | 2.5           | 1.3          | 4.8             | 1.0           | 13.1       |
| 4 Poza Rica 8224     | 4651  | 93             | 60           | 223        | 119       | 6.1         | 42.0           | 2.5           | 3.6          | 4.3             | 1.0           | 12.8       |
| 1 Capinopolis 8224   | 4642  | 93             | 60           | 220        | 119       | 11.5        | 39.8           | 2.0           | 2.4          | 4.8             | 1.0           | 13.0       |
| 11 Los Banos(1) 8227 | 4588  | 92             | 61           | 240        | 126       | 7.1         | 40.3           | 1.3           | 4.4          | 5.0             | 1.0           | 12.6       |
| 6 Suwon 8224         | 4491  | 90             | 60           | 228        | 121       | 11.3        | 39.3           | 3.0           | 3.4          | 4.5             | 1.0           | 13.0       |
| MEANS                | 5002  | 100            | 60           | 230        | 122       | 9.2         | 40.7           | 1.9           | 3.0          | 4.6             | 1.0           | 12.9       |
| MAXIMUM              | 5704  | 114            | 62           | 241        | 131       | 15.4        | 42.8           | 3.0           | 5.6          | 5.0             | 1.0           | 13.3       |
| MINIMUM              | 4491  | 90             | 55           | 216        | 109       | 4.8         | 38.3           | 1.0           | 0.6          | 4.3             | 1.0           | 12.6       |
| CHECKS (TESTIGOS):   |       |                |              |            |           |             |                |               |              |                 |               |            |
| 19 RD 4027           | 4996  | -              | 64           | 269        | 159       | 8.2         | 40.0           | 2.3           | 3.2          | 4.0             | 1.0           | 12.9       |
| 20 RD 2042           | 4898  | -              | 66           | 253        | 143       | 10.4        | 37.8           | 2.0           | 1.3          | 4.5             | 1.0           | 12.8       |
| CHECK MEANS          | 4947  | -              | 64           | 260        | 150       | 9.3         | 38.9           | 2.1           | 2.2          | 4.3             | 1.0           | 12.8       |
| 5% LSC               | 980.8 |                | 0.7          | 21.4       | 18.5      |             | 4.2            |               |              |                 |               | 0.5        |
| C.V.                 | 13.9  |                | 0.9          | 6.5        | 10.5      |             | 7.3            |               |              |                 |               | 2.7        |

TABLE: 141-V-84

EVT13      YEAR 1984      BRAZIL      CAPINOPOLIS

CO-OPERATOR: SEMENTES AGRICOLAS S.A.

| ENTRY NO./PEDIGREE | KG/HA   | HEIGHT<br>CHECK | DAYS<br>SILK | PLNT<br>HT | EAP<br>HT | STEM<br>LDDG | ROOT<br>LDDG | %EAR<br>RCT | HUSK<br>COVER | ENDG<br>HARD | PLANTS<br>HARV | EAR<br>ASPECT | PLANT<br>ASPECT | EARS/<br>PLNT |     |
|--------------------|---------|-----------------|--------------|------------|-----------|--------------|--------------|-------------|---------------|--------------|----------------|---------------|-----------------|---------------|-----|
| 18 Across          | 7728 PE | 6351            | 102          | 59         | 223       | 119          | 1.1          | 1.7         | 0.6           | 2.9          | 2.5            | 44.0          | 2.5             | 3.0           | 1.0 |
| 14 Across          | 8227    | 6605            | 98           | 59         | 205       | 106          | 2.9          | 0.6         | 2.3           | 2.0          | 1.0            | 43.8          | 1.0             | 2.3           | 1.0 |
| 5 Piura            | 8224    | 6266            | 93           | 50         | 205       | 105          | 1.1          | 0.0         | 1.9           | 1.8          | 3.0            | 43.0          | 2.3             | 2.5           | 1.0 |
| 1 Capinopolis      | 8224    | 6132            | 91           | 56         | 199       | 101          | 4.1          | 0.0         | 3.7           | 1.5          | 2.5            | 43.5          | 2.8             | 3.0           | 1.0 |
| 10 Los Banos       | 8227    | 5941            | 91           | 59         | 202       | 103          | 1.1          | 0.0         | 8.9           | 1.5          | 1.0            | 43.5          | 1.3             | 3.0           | 1.0 |
| 15 Piura           | 8136    | 5915            | 88           | 53         | 186       | 91           | 1.1          | 1.1         | 3.0           | 2.3          | 2.5            | 43.3          | 2.8             | 3.3           | 1.0 |
| 8 Alajuela (1)     | 8227    | 5757            | 86           | 53         | 205       | 101          | 2.9          | 0.6         | 1.8           | 1.5          | 1.3            | 43.5          | 1.8             | 3.3           | 0.9 |
| 3 Pichilingue      | 8224    | 5761            | 86           | 60         | 214       | 111          | 4.0          | 1.1         | 2.9           | 1.3          | 3.0            | 44.0          | 3.0             | 3.0           | 1.0 |
| 7 Across           | 8224    | 5727            | 85           | 60         | 210       | 109          | 1.7          | 0.6         | 3.7           | 2.0          | 2.5            | 43.0          | 2.5             | 2.5           | 1.0 |
| 9 Jardinopolis     | 8227    | 5710            | 85           | 59         | 198       | 94           | 2.3          | 0.6         | 1.8           | 1.8          | 1.0            | 43.8          | 1.8             | 3.3           | 1.0 |
| 4 Poza Rica        | 8224    | 5632            | 84           | 53         | 205       | 98           | 2.8          | 0.0         | 3.6           | 1.8          | 2.8            | 43.8          | 3.0             | 3.3           | 0.9 |
| 2 Guarare          | 8224    | 5627            | 84           | 58         | 193       | 95           | 2.3          | 1.1         | 1.9           | 1.8          | 3.0            | 44.0          | 2.8             | 2.9           | 0.9 |
| 16 Across          | 8136    | 5522            | 82           | 58         | 190       | 90           | 1.1          | 1.7         | 4.9           | 2.0          | 3.0            | 44.0          | 2.3             | 2.5           | 0.9 |
| 13 Poza Rica       | 8227    | 5507            | 82           | 59         | 176       | 90           | 0.6          | 0.0         | 4.1           | 1.3          | 1.3            | 43.3          | 1.5             | 3.0           | 1.0 |
| 11 Los Banos(1)    | 8227    | 5319            | 79           | 41         | 134       | 85           | 5.7          | 0.6         | 3.2           | 2.3          | 1.0            | 43.5          | 1.8             | 3.0           | 0.9 |
| 17 Across          | 7627    | 5020            | 75           | 39         | 200       | 99           | 1.7          | 0.0         | 1.9           | 1.8          | 1.0            | 43.8          | 1.6             | 3.3           | 0.9 |
| 12 Pichilingue     | 8227    | 5000            | 74           | 61         | 120       | 89           | 1.1          | 0.0         | 5.0           | 1.5          | 1.0            | 44.3          | 1.8             | 3.3           | 0.9 |
| 6 Suwan            | 8224    | 4953            | 74           | 60         | 134       | 101          | 2.2          | 2.3         | 2.0           | 2.0          | 2.0            | 43.5          | 2.9             | 3.0           | 0.9 |
| MEANS              | 5733    | 85              | 59           | 195        | 99        | 2.7          | 0.7          | 3.2         | 1.8           | 2.0          | 43.7           | 2.2           | 3.0             | 0.9           |     |
| MAXIMUM            | 6351    | 102             | 43           | 223        | 113       | 5.7          | 2.3          | 8.9         | 2.8           | 3.0          | 44.3           | 3.0           | 3.9             | 1.0           |     |
| MINIMUM            | 4953    | 74              | 51           | 176        | 83        | 0.6          | 0.0          | 0.6         | 1.3           | 1.0          | 43.0           | 1.0           | 2.5             | 0.9           |     |
| CHECKS (TESTIGDS): |         |                 |              |            |           |              |              |             |               |              |                |               |                 |               |     |
| 19 AG-301          | 6721    | -               | 52           | 229        | 134       | 4.4          | 0.0          | 1.7         | 1.0           | 3.8          | 43.3           | 1.3           | 2.5             | 1.0           |     |
| 20 AG-401          | 4350    | -               | 53           | 221        | 134       | 5.8          | 0.5          | 0.6         | 1.0           | 3.0          | 43.0           | 2.0           | 3.0             | 1.1           |     |
| CHECK MEANS        | 6655    | -               | 52           | 225        | 133       | 5.2          | 0.3          | 1.1         | 1.0           | 3.4          | 43.1           | 1.6           | 2.8             | 1.0           |     |
| ST. DEV.           | 1152.3  |                 | 1.3          | 17.7       | 15.2      |              |              |             |               |              | 0.9            |               |                 |               |     |
| C.V.               | 14.0    |                 | 1.6          | 6.1        | 10.5      |              |              |             |               |              | 1.5            |               |                 |               |     |

TABLE: 142-V-84

EVT13 YEAR 1994 BRAZIL BARRETOS  
CO-OPERATOR: BRASKALB

| ENTRY NO./PEDIGREE   | KG/HA | %BEST<br>CHECK | DAYS<br>SILK | PLNT<br>HT | EAR<br>HT | STEM<br>LDDG | ROOT<br>LDDG | %EAR<br>RCT | PUCC<br>POLY | HELM<br>TURC | PLANTS<br>HARV | EARS/<br>PLNT | MOIST<br>% |
|----------------------|-------|----------------|--------------|------------|-----------|--------------|--------------|-------------|--------------|--------------|----------------|---------------|------------|
| 18 Across 7725 RE    | 5033  | 115            | 59           | 227        | 129       | 7.4          | 1.7          | 7.7         | 1.8          | 1.0          | 43.8           | 1.0           | 17.3       |
| 8 Alajuela (1) 8227  | 4753  | 112            | 58           | 240        | 138       | 6.3          | 0.0          | 9.6         | 2.0          | 1.0          | 43.3           | 0.9           | 17.3       |
| 14 Across 8227       | 4720  | 111            | 59           | 226        | 124       | 5.2          | 1.8          | 8.1         | 3.8          | 1.0          | 43.3           | 0.9           | 18.3       |
| 1 Capinopolis 8224   | 4532  | 109            | 59           | 224        | 125       | 25.6         | 1.1          | 10.5        | 2.8          | 1.8          | 44.0           | 0.9           | 18.8       |
| 5 Piura 8224         | 4536  | 108            | 60           | 231        | 128       | 25.5         | 3.4          | 19.8        | 2.8          | 2.0          | 44.0           | 0.9           | 19.0       |
| 13 Poza Rica 8227    | 4584  | 108            | 58           | 223        | 118       | 4.6          | 0.0          | 12.2        | 3.0          | 1.8          | 43.8           | 0.9           | 18.0       |
| 2 Guarare 8224       | 4580  | 108            | 58           | 239        | 134       | 22.2         | 4.0          | 17.2        | 2.8          | 3.0          | 43.8           | 1.0           | 17.9       |
| 7 Across 8224        | 4513  | 106            | 59           | 236        | 131       | 42.6         | 1.7          | 7.9         | 2.8          | 2.0          | 44.0           | 0.9           | 18.8       |
| 12 Pichilingue 8227  | 4510  | 106            | 58           | 243        | 139       | 4.6          | 0.0          | 15.6        | 2.8          | 1.0          | 43.8           | 0.9           | 19.3       |
| 15 Piura 3136        | 4443  | 104            | 56           | 227        | 129       | 11.6         | 0.0          | 11.5        | 3.8          | 1.0          | 43.0           | 0.9           | 18.8       |
| 3 Pichilingue 8224   | 4413  | 104            | 60           | 237        | 136       | 33.0         | 0.0          | 5.2         | 3.0          | 3.5          | 43.0           | 0.9           | 18.8       |
| 16 Across 3136       | 4413  | 104            | 57           | 225        | 122       | 16.2         | 0.0          | 9.5         | 3.8          | 2.8          | 43.3           | 0.9           | 17.0       |
| 6 Suwan 3224         | 4391  | 103            | 60           | 239        | 127       | 22.8         | 1.7          | 9.1         | 3.8          | 1.8          | 43.8           | 0.9           | 18.8       |
| 9 Jardinopolis 8227  | 4359  | 102            | 58           | 232        | 136       | 14.2         | 0.0          | 8.6         | 3.0          | 1.8          | 44.0           | 0.9           | 17.8       |
| 10 Los Banos 8227    | 4300  | 101            | 58           | 230        | 132       | 21.2         | 2.4          | 11.3        | 3.0          | 2.8          | 43.3           | 0.9           | 17.9       |
| 11 Los Banos(1) 8227 | 4238  | 101            | 59           | 233        | 132       | 9.9          | 0.0          | 12.6        | 3.8          | 1.0          | 43.8           | 0.9           | 18.0       |
| 17 Across 7627 RE    | 4279  | 101            | 58           | 235        | 130       | 6.4          | 1.8          | 12.5        | 2.8          | 1.8          | 42.0           | 1.0           | 17.0       |
| 4 Poza Rica 8224     | 3990  | 94             | 59           | 212        | 117       | 10.6         | 2.3          | 10.7        | 3.0          | 1.8          | 42.3           | 0.9           | 18.0       |
| MEANS                | 4491  | 106            | 59           | 232        | 130       | 16.2         | 1.2          | 11.1        | 3.0          | 1.8          | 43.4           | 0.9           | 18.1       |
| MAXIMUM              | 5033  | 115            | 60           | 243        | 139       | 42.6         | 4.0          | 19.8        | 3.8          | 3.5          | 44.0           | 1.0           | 19.0       |
| MINIMUM              | 3990  | 94             | 56           | 212        | 117       | 4.6          | 0.0          | 5.2         | 1.8          | 1.0          | 42.0           | 0.9           | 17.0       |
| CHECKS (TESTIGOS):   |       |                |              |            |           |              |              |             |              |              |                |               |            |
| 20 XL-605            | 4253  | -              | 61           | 241        | 143       | 7.1          | 0.0          | 22.3        | 3.0          | 1.8          | 39.3           | 0.9           | 17.3       |
| 19 XL-560            | 2916  | -              | 59           | 224        | 130       | 4.0          | 0.0          | 13.1        | 5.0          | 2.0          | 43.0           | 0.8           | 15.0       |
| CHECK MEANS          | 3585  | -              | 59           | 237        | 136       | 5.6          | 0.0          | 17.7        | 4.0          | 1.9          | 41.1           | 0.9           | 16.1       |
| 5% LSD               | 450.2 |                | 1.0          | 10.2       | 8.7       |              |              |             |              |              | 1.7            |               | 1.2        |
| C.V.                 | 7.2   |                | 1.2          | 3.1        | 4.7       |              |              |             |              |              | 2.8            |               | 4.9        |

TABLE: 143-V-84

EVT13      YEAR 1994      BRAZIL      PONTA GROSSA

CO-OPERATOR: ANTONIO CARLOS SERAGE, IAPAP

| ENTRY NO./PEDIGREE   | KG/HA | %BEST<br>CHECK | DAYS<br>SILK | PLNT<br>HT | EAR<br>HT | STEM<br>LODG | ROOT<br>LODG | %EAR<br>RCT | PLANTS<br>HARV | EAR<br>ASPCT | %BAD<br>M.C. | EARS/<br>PLNT | MOIST<br>% |
|----------------------|-------|----------------|--------------|------------|-----------|--------------|--------------|-------------|----------------|--------------|--------------|---------------|------------|
| 11 Los Banos(1) 8227 | 5429  | 88             | 82           | 228        | 117       | 21.6         | 16.5         | 13.8        | 44.0           | 3.0          | 37.9         | 1.0           | 23.0       |
| 8 Alajuela (1) 8227  | 5240  | 85             | 83           | 218        | 110       | 20.7         | 22.7         | 12.5        | 43.5           | 2.5          | 22.5         | 1.0           | 23.0       |
| 10 Los Senos 8227    | 5228  | 85             | 81           | 226        | 121       | 25.5         | 19.2         | 19.2        | 43.0           | 2.5          | 26.1         | 1.1           | 22.7       |
| 2 Guarare 8224       | 5211  | 85             | 79           | 219        | 116       | 32.9         | 24.2         | 21.0        | 44.5           | 3.0          | 19.3         | 1.0           | 22.6       |
| 18 Across 7728 RE    | 5206  | 85             | 83           | 218        | 117       | 20.1         | 21.9         | 11.1        | 42.5           | 2.3          | 28.0         | 1.1           | 22.7       |
| 1 Capinopolis 8224   | 5115  | 83             | 31           | 205        | 107       | 28.6         | 18.5         | 17.7        | 42.8           | 3.0          | 19.3         | 1.0           | 22.4       |
| 4 Poza Rica 8224     | 5112  | 83             | 82           | 216        | 111       | 24.0         | 21.9         | 16.5        | 43.8           | 2.8          | 22.7         | 1.0           | 22.0       |
| 9 Jardinopolis 8227  | 5015  | 81             | 80           | 217        | 113       | 25.4         | 17.5         | 9.4         | 44.3           | 2.5          | 28.5         | 1.0           | 22.5       |
| 12 Pichilingue 8227  | 4965  | 81             | 82           | 218        | 108       | 36.4         | 25.9         | 14.0        | 42.8           | 2.8          | 24.5         | 1.1           | 22.5       |
| 16 Across 8136       | 4950  | 80             | 78           | 208        | 103       | 34.5         | 10.5         | 18.6        | 44.8           | 3.8          | 28.4         | 1.0           | 21.8       |
| 17 Across 7627 RE    | 4937  | 80             | 81           | 217        | 105       | 21.0         | 17.5         | 19.5        | 44.3           | 2.8          | 37.7         | 1.0           | 22.1       |
| 3 Pichilingue 8224   | 4924  | 80             | 83           | 219        | 119       | 15.8         | 27.2         | 22.7        | 44.0           | 3.0          | 22.3         | 1.0           | 23.0       |
| 13 Poza Rica 8227    | 4921  | 80             | 80           | 215        | 102       | 22.5         | 27.5         | 11.2        | 43.5           | 2.3          | 26.2         | 1.0           | 22.0       |
| 15 Piura 8136        | 4834  | 78             | 80           | 203        | 100       | 31.2         | 22.4         | 17.7        | 42.3           | 2.8          | 30.1         | 1.0           | 22.0       |
| 7 Across 8224        | 4828  | 79             | 83           | 228        | 119       | 29.3         | 13.2         | 16.2        | 43.3           | 2.8          | 30.6         | 1.0           | 22.5       |
| 14 Across 8227       | 4687  | 76             | 81           | 199        | 98        | 14.4         | 13.4         | 14.1        | 43.0           | 2.3          | 19.3         | 1.0           | 22.2       |
| 6 Suwan 8224         | 4443  | 72             | 84           | 205        | 104       | 25.4         | 12.0         | 22.4        | 43.5           | 3.3          | 36.3         | 1.0           | 22.9       |
| 5 Piura 8224         | 4271  | 69             | 84           | 205        | 107       | 24.5         | 22.1         | 20.6        | 43.0           | 3.3          | 34.3         | 1.0           | 22.7       |
| MEANS                | 4962  | 81             | 81           | 215        | 110       | 25.2         | 19.7         | 16.6        | 43.5           | 2.8          | 27.4         | 1.0           | 22.5       |
| MAXIMUM              | 5429  | 88             | 84           | 228        | 121       | 36.4         | 27.5         | 22.7        | 44.8           | 3.8          | 37.9         | 1.1           | 23.0       |
| MINIMUM              | 4271  | 69             | 73           | 199        | 98        | 14.4         | 10.5         | 9.4         | 42.3           | 2.3          | 19.3         | 1.0           | 21.8       |
| CHECKS (TESTIGOS):   |       |                |              |            |           |              |              |             |                |              |              |               |            |
| 19 P-6975            | 6159  | -              | 75           | 227        | 112       | 40.0         | 20.1         | 27.9        | 45.0           | 3.3          | 34.1         | 0.9           | 20.9       |
| 20 AG-301            | 5533  | -              | 83           | 230        | 136       | 35.0         | 23.6         | 9.4         | 42.0           | 2.0          | 18.3         | 1.1           | 23.6       |
| CHECK MEANS          | 5846  | -              | 78           | 228        | 124       | 37.5         | 21.8         | 18.6        | 43.5           | 2.6          | 26.2         | 1.0           | 22.3       |
| ST LSC               | 633.7 |                | 1.5          | 20.1       | 14.8      |              |              |             | 1.8            |              |              |               | 0.9        |
| C.V.                 | 8.9   |                | 1.3          | 6.6        | 9.4       |              |              |             | 2.9            |              |              |               | 2.9        |

TABLE: 144-V-84

EVT13      YEAR 1984      BRAZIL      PASSO FUNDO  
 CO-OPERATOR: GILBERTO POZAR, SEMENTES SELECCIONADAS AD

| ENTRY NO./PEDIGREE   | KG/HA | BEST<br>CHECK | DAYS<br>SILK | PLNT<br>HT | EAR<br>HT | STEM<br>LODG | ROOT<br>LODG | %EAR<br>ROT | PLANTS<br>HARV | EAR<br>ASPECT | EARS/<br>PLNT | MOIST<br>% |
|----------------------|-------|---------------|--------------|------------|-----------|--------------|--------------|-------------|----------------|---------------|---------------|------------|
| 8 Alajuela (1) 8227  | 5950  | 87            | 82           | 234        | 131       | 19.7         | 11.4         | 5.6         | 43.3           | 1.0           | 1.1           | 26.0       |
| 14 Across 8227       | 6577  | 80            | 79           | 215        | 114       | 14.2         | 11.9         | 11.7        | 44.3           | 1.0           | 1.0           | 25.0       |
| 18 Across 7728 RE    | 5482  | 77            | 79           | 226        | 126       | 26.4         | 22.0         | 9.2         | 43.5           | 1.0           | 1.0           | 24.5       |
| 11 Los Banos(1) 8227 | 6349  | 76            | 80           | 229        | 125       | 17.6         | 15.1         | 11.3        | 43.0           | 1.0           | 1.0           | 25.5       |
| 12 Pichilingue 8227  | 6247  | 75            | 80           | 214        | 115       | 16.5         | 15.5         | 8.0         | 44.0           | 2.0           | 1.1           | 23.0       |
| 2 Guarare 8224       | 6160  | 74            | 79           | 229        | 125       | 18.8         | 22.1         | 12.3        | 45.8           | 3.0           | 0.9           | 24.0       |
| 9 Jardinopolis 8227  | 6057  | 72            | 80           | 219        | 118       | 13.1         | 15.9         | 10.9        | 44.0           | 2.0           | 1.0           | 24.8       |
| 4 Poza Rica 8224     | 6050  | 72            | 79           | 222        | 124       | 20.4         | 25.7         | 11.1        | 43.0           | 2.0           | 1.0           | 25.0       |
| 10 Los Banos 8227    | 5933  | 71            | 80           | 221        | 120       | 21.6         | 16.1         | 11.5        | 42.5           | 2.0           | 1.0           | 26.5       |
| 13 Poza Rica 8227    | 5947  | 70            | 77           | 196        | 110       | 23.6         | 14.6         | 9.7         | 44.8           | 2.0           | 1.0           | 23.8       |
| 15 Piura 8136        | 5794  | 69            | 76           | 202        | 113       | 26.8         | 25.2         | 12.9        | 43.8           | 2.0           | 1.0           | 23.0       |
| 17 Across 7627 RE    | 5749  | 69            | 77           | 212        | 115       | 26.4         | 13.1         | 8.2         | 44.3           | 1.0           | 1.0           | 24.5       |
| 1 Capinopolis 8224   | 5657  | 69            | 80           | 196        | 125       | 10.7         | 39.2         | 17.7        | 45.5           | 3.0           | 0.9           | 24.0       |
| 16 Across 8136       | 5638  | 67            | 77           | 211        | 117       | 17.8         | 32.4         | 11.2        | 42.8           | 2.0           | 1.1           | 24.5       |
| 5 Piura 8224         | 5516  | 66            | 81           | 228        | 131       | 22.4         | 32.7         | 19.1        | 42.8           | 2.0           | 1.0           | 27.0       |
| 7 Across 8224        | 5509  | 66            | 81           | 227        | 133       | 23.9         | 31.4         | 13.2        | 43.5           | 3.0           | 1.0           | 26.0       |
| 3 Pichilingue 8224   | 5477  | 65            | 82           | 235        | 143       | 28.7         | 31.2         | 12.0        | 42.8           | 3.0           | 1.0           | 27.0       |
| 6 Suwan 8224         | 5151  | 62            | 80           | 222        | 129       | 27.0         | 44.9         | 22.4        | 41.5           | 2.0           | 1.1           | 27.0       |
| MEANS                | 5958  | 71            | 80           | 219        | 123       | 20.9         | 23.4         | 12.1        | 43.6           | 1.9           | 1.0           | 25.1       |
| MAXIMUM              | 6950  | 87            | 82           | 235        | 143       | 28.7         | 44.9         | 22.4        | 45.8           | 3.0           | 1.1           | 27.0       |
| MINIMUM              | 5161  | 62            | 76           | 196        | 110       | 10.7         | 11.4         | 5.6         | 41.5           | 1.0           | 0.9           | 23.0       |
| CHECKS (TESTIGOS):   |       |               |              |            |           |              |              |             |                |               |               |            |
| 20 LOCAL CHECK 2     | 9377  | -             | 82           | 254        | 152       | 30.2         | 17.2         | 7.2         | 44.0           | 1.0           | 1.1           | 27.8       |
| 19 LOCAL CHECK 1     | 5195  | -             | 75           | 224        | 128       | 24.1         | 19.4         | 15.2        | 41.0           | 2.0           | 1.0           | 23.0       |
| CHECK MEANS          | 7236  | -             | 79           | 235        | 140       | 27.2         | 17.8         | 11.2        | 42.5           | 1.5           | 1.1           | 25.4       |
| 5% LSD               | 653.5 |               | 1.2          | 19.0       | 11.7      |              |              |             | 3.6            |               |               | 2.5        |
| C.V.                 | 9.0   |               | 1.1          | 6.1        | 6.7       |              |              |             | 5.9            |               |               | 7.1        |



TABLE: 145-V-84

EVT13      YEAR 1984      COLOMBIA      TURIPANA  
 CO-OPERATOR: HENRY VANEGAS, I.C.A.

| ENTRY NO./PEDIGREE   | KG/HA  | %BEST<br>CHECK | DAYS<br>SILK | PLNT<br>HT | EAR<br>HT | STEM<br>LODG | ROOT<br>LODG | %EAR<br>RCT | LEAF<br>DIS. | PLANTS<br>HARV | EAR<br>ASPECT | %BAD<br>H.C. | PLANT<br>ASPECT | BCRER<br>% | MOIST<br>% |
|----------------------|--------|----------------|--------------|------------|-----------|--------------|--------------|-------------|--------------|----------------|---------------|--------------|-----------------|------------|------------|
| 18 Across 7728 RE    | 4241   | 128            | 55           | 236        | 130       | 23.5         | 83.3         | 40.1        | 3.3          | 37.3           | 2.5           | 11.4         | 3.8             | 8.2        | 27.1       |
| 1 Capinopolis 8224   | 3876   | 117            | 54           | 209        | 112       | 11.9         | 62.8         | 43.0        | 2.5          | 38.0           | 3.0           | 8.5          | 2.8             | 3.9        | 26.3       |
| 14 Across 8227       | 3776   | 114            | 54           | 236        | 130       | 11.1         | 85.2         | 41.3        | 2.8          | 38.5           | 2.3           | 5.6          | 3.5             | 12.5       | 25.8       |
| 6 Suwan 8224         | 3755   | 114            | 80           | 212        | 115       | 24.7         | 66.8         | 36.9        | 2.5          | 38.0           | 2.8           | 5.6          | 3.3             | 3.3        | 27.5       |
| 2 Guarare 8224       | 3695   | 112            | 54           | 229        | 129       | 20.7         | 73.8         | 46.4        | 3.5          | 39.0           | 3.3           | 8.9          | 3.0             | 5.2        | 27.3       |
| 7 Across 8224        | 3454   | 104            | 55           | 225        | 124       | 19.6         | 93.8         | 49.5        | 2.8          | 38.8           | 3.0           | 8.2          | 3.8             | 4.5        | 26.8       |
| 11 Los Banos(1) 8227 | 3424   | 104            | 54           | 235        | 131       | 16.0         | 75.3         | 37.5        | 3.0          | 38.3           | 2.5           | 6.9          | 2.5             | 4.5        | 27.7       |
| 3 Pichilingue 8224   | 3415   | 103            | 54           | 208        | 115       | 17.6         | 40.6         | 53.3        | 3.0          | 37.8           | 3.3           | 9.1          | 2.5             | 2.6        | 27.2       |
| 9 Jardinopolis 8227  | 3402   | 103            | 55           | 225        | 118       | 20.2         | 69.6         | 41.1        | 2.8          | 38.0           | 2.3           | 8.1          | 3.3             | 2.5        | 25.6       |
| 4 Poza Rica 8224     | 3326   | 101            | 54           | 210        | 113       | 11.7         | 78.8         | 47.1        | 3.0          | 38.5           | 3.0           | 8.6          | 3.0             | 4.6        | 26.2       |
| 5 Piura 8224         | 3251   | 98             | 55           | 247        | 138       | 19.6         | 69.4         | 48.5        | 3.5          | 36.0           | 3.0           | 7.9          | 3.8             | 6.0        | 26.2       |
| 15 Piura 8136        | 3119   | 94             | 54           | 227        | 127       | 9.8          | 67.1         | 50.0        | 3.0          | 37.3           | 3.5           | 17.8         | 3.3             | 4.8        | 26.2       |
| 13 Poza Rica 8227    | 3035   | 92             | 54           | 213        | 114       | 20.0         | 66.6         | 41.9        | 3.5          | 37.8           | 3.0           | 12.7         | 3.0             | 10.0       | 25.7       |
| 8 Alajuela (1) 8227  | 3028   | 92             | 54           | 234        | 129       | 16.9         | 86.3         | 46.1        | 3.0          | 37.5           | 3.3           | 4.6          | 4.0             | 2.6        | 28.2       |
| 12 Pichilingue 8227  | 3017   | 91             | 54           | 222        | 121       | 18.1         | 68.4         | 49.4        | 2.8          | 35.8           | 3.3           | 9.2          | 3.0             | 4.2        | 25.3       |
| 17 Across 7627 RE    | 2904   | 88             | 54           | 215        | 113       | 25.3         | 96.9         | 51.3        | 3.0          | 37.3           | 3.5           | 12.9         | 3.5             | 9.3        | 26.7       |
| 10 Los Banos 8227    | 2874   | 87             | 54           | 235        | 130       | 9.6          | 66.7         | 36.1        | 2.5          | 39.0           | 2.8           | 12.4         | 2.8             | 2.6        | 28.2       |
| 16 Across 8136       | 2423   | 73             | 54           | 206        | 115       | 16.1         | 69.3         | 48.1        | 3.5          | 38.8           | 3.8           | 10.8         | 3.0             | 5.8        | 27.2       |
| MEANS                | 3334   | 101            | 56           | 224        | 122       | 17.3         | 73.4         | 44.9        | 3.0          | 37.8           | 3.0           | 9.4          | 3.2             | 5.4        | 26.7       |
| MAXIMUM              | 4241   | 128            | 80           | 247        | 138       | 25.3         | 96.9         | 53.3        | 3.5          | 39.0           | 3.8           | 17.8         | 4.0             | 12.5       | 28.2       |
| MINIMUM              | 2423   | 73             | 54           | 206        | 112       | 9.6          | 40.6         | 36.1        | 2.5          | 35.8           | 2.3           | 4.6          | 2.5             | 2.5        | 25.3       |
| CHECKS (TESTIGOS):   |        |                |              |            |           |              |              |             |              |                |               |              |                 |            |            |
| 20 ICA V.156         | 3307   | -              | 55           | 229        | 125       | 10.1         | 60.1         | 49.8        | 2.0          | 37.3           | 2.3           | 18.3         | 2.8             | 4.1        | 28.1       |
| 19 ICA V.109         | 2461   | -              | 55           | 235        | 131       | 20.2         | 93.9         | 37.0        | 2.8          | 36.8           | 2.8           | 10.8         | 3.0             | 6.0        | 27.3       |
| CHECK MEANS          | 2884   | -              | 54           | 231        | 128       | 15.2         | 77.0         | 43.4        | 2.4          | 37.0           | 2.5           | 14.6         | 2.9             | 5.0        | 27.7       |
| SE LSC               | 1195.2 |                | 15.9         | 24.1       | 14.0      |              |              |             |              | 3.5            |               |              |                 |            |            |
| C.V.                 | 25.7   |                | 20.3         | 7.6        | 8.1       |              |              |             |              | 6.5            |               |              |                 |            |            |

TABLE: 146-V-84

EVT13      YEAR 1984      PARAGUAY      CAACUPE  
 CO-OPERATOR: MARIC ESTIGARRIZIA, INS. AGRONÓMICO NACIONAL

| ENTRY NO./PEDIGREE   | KG/HA  | %BEST<br>CHECK | DAYS<br>SILK | PLANT<br>HT | EAR<br>HT | STEM<br>LDDG | ROOT<br>LDDG | %EAR<br>RCT | PLANTS<br>HARV | EAR<br>ASPCT | %SAD<br>H.C. | PLANT<br>ASPECT | EARS/<br>PLNT | MOIST<br>% |
|----------------------|--------|----------------|--------------|-------------|-----------|--------------|--------------|-------------|----------------|--------------|--------------|-----------------|---------------|------------|
| 18 Across 7723 RE    | 4619   | 145            | 82           | 143         | 73        | 8.9          | 1.2          | 7.7         | 42.5           | 3.3          | 13.0         | 3.3             | 1.0           | 16.7       |
| 11 Los Banos(1) 8227 | 4537   | 144            | 82           | 152         | 73        | 5.6          | 0.7          | 8.4         | 39.5           | 2.8          | 16.0         | 3.3             | 1.1           | 17.7       |
| 5 Piura 8224         | 4503   | 140            | 83           | 146         | 79        | 7.8          | 0.7          | 6.1         | 38.5           | 3.3          | 14.2         | 2.8             | 1.0           | 18.4       |
| 17 Across 7627 RE    | 4477   | 141            | 82           | 155         | 83        | 5.9          | 0.0          | 13.1        | 39.3           | 3.8          | 20.9         | 3.3             | 1.0           | 16.7       |
| 2 Guarare 8224       | 4291   | 135            | 81           | 144         | 72        | 16.2         | 3.0          | 9.4         | 41.6           | 3.0          | 8.7          | 2.8             | 1.0           | 17.0       |
| 12 Pichilingue 8227  | 4278   | 125            | 82           | 155         | 83        | 2.4          | 0.6          | 12.2        | 40.5           | 3.5          | 18.7         | 3.3             | 1.0           | 17.5       |
| 9 Jardinopolis 8227  | 4173   | 131            | 80           | 158         | 75        | 3.5          | 1.8          | 9.3         | 42.0           | 3.0          | 15.5         | 3.0             | 1.0           | 16.2       |
| 16 Across 8136       | 4009   | 126            | 82           | 135         | 73        | 14.0         | 1.9          | 11.3        | 42.5           | 3.5          | 7.7          | 3.0             | 1.0           | 17.5       |
| 15 Piura 8136        | 4006   | 126            | 82           | 138         | 72        | 4.2          | 1.9          | 6.7         | 40.8           | 3.8          | 14.1         | 3.0             | 0.9           | 15.9       |
| 6 Suwan 8224         | 3972   | 125            | 82           | 135         | 70        | 10.2         | 1.9          | 3.7         | 41.8           | 3.0          | 9.3          | 3.0             | 0.9           | 18.2       |
| 1 Capinopolis 8224   | 3932   | 124            | 82           | 145         | 74        | 17.9         | 2.4          | 3.4         | 40.5           | 3.3          | 8.9          | 3.0             | 1.0           | 17.0       |
| 13 Poza Rica 8227    | 3817   | 120            | 82           | 129         | 66        | 2.6          | 0.0          | 15.3        | 39.3           | 3.8          | 10.0         | 3.0             | 0.9           | 15.7       |
| 3 Pichilingue 8224   | 3804   | 120            | 81           | 142         | 74        | 4.3          | 4.4          | 10.4        | 39.0           | 3.8          | 10.4         | 3.3             | 1.0           | 17.7       |
| 8 Alajuela (1) 8227  | 3770   | 119            | 82           | 162         | 73        | 4.9          | 0.0          | 11.5        | 41.8           | 3.8          | 9.6          | 2.8             | 0.9           | 18.9       |
| 4 Poza Rica 3224     | 3751   | 119            | 82           | 141         | 73        | 10.1         | 0.6          | 6.8         | 42.3           | 3.3          | 13.9         | 3.0             | 0.9           | 17.1       |
| 10 Los Banos 8227    | 3692   | 116            | 82           | 158         | 85        | 5.6          | 0.0          | 15.0        | 40.5           | 4.0          | 23.7         | 3.3             | 1.0           | 16.7       |
| 7 Across 8224        | 3501   | 110            | 82           | 144         | 81        | 4.0          | 5.2          | 11.5        | 39.8           | 4.0          | 17.6         | 3.5             | 0.9           | 17.0       |
| 14 Across 8227       | 3449   | 105            | 82           | 143         | 71        | 3.7          | 0.6          | 12.9        | 40.3           | 3.5          | 13.6         | 3.3             | 0.9           | 17.0       |
| MEANS                | 4035   | 127            | 82           | 146         | 76        | 7.1          | 1.5          | 9.7         | 40.7           | 3.4          | 13.6         | 3.1             | 1.0           | 17.1       |
| MAXIMUM              | 4619   | 145            | 83           | 163         | 85        | 16.2         | 5.2          | 15.3        | 42.5           | 4.0          | 23.7         | 3.5             | 1.1           | 18.9       |
| MINIMUM              | 3449   | 105            | 80           | 129         | 66        | 2.4          | 0.0          | 3.4         | 38.5           | 2.8          | 7.7          | 2.8             | 0.9           | 15.7       |
| CHECKS (TESTIGDS):   |        |                |              |             |           |              |              |             |                |              |              |                 |               |            |
| 20 GERMINAL P-491    | 3179   | -              | 85           | 180         | 94        | 5.2          | 2.0          | 13.3        | 24.0           | 4.0          | 13.0         | 4.0             | 1.1           | 18.0       |
| 19 GUARANI V-311     | 3115   | -              | 82           | 209         | 131       | 20.3         | 3.2          | 9.3         | 37.0           | 4.0          | 1.9          | 3.5             | 1.0           | 19.1       |
| CHECK MEANS          | 3147   | -              | 88           | 194         | 112       | 12.8         | 2.6          | 11.3        | 30.5           | 4.0          | 7.5          | 3.8             | 1.1           | 18.6       |
| 5% LSD               | 1073.7 |                | 2.4          | 15.5        | 15.2      |              |              |             | 3.8            |              |              |                 |               | 2.6        |
| C.V.                 | 19.2   |                | 2.1          | 7.3         | 11.7      |              |              |             | 6.7            |              |              |                 |               | 10.5       |

TABLE: 147-V-84

EVT13      YEAR 1984      PARAGUAY      CAPITAN MIRANDA

CO-OPERATOR: VERONICA MACHADO, C.R.I.A.

| ENTRY NO./PEDIGREE | KG/HA   | %BEST<br>CHECK | DAYS<br>SILK | PLNT<br>HT | EAR<br>HT | STEM<br>LDDG | ROOT<br>LDDG | %EAR<br>RET | PUCG<br>SORG | HELM<br>TURC | PLANTS<br>HARV | EAR<br>ASPECT | %BAD<br>H.C. | PLANT<br>ASPECT | MOIST<br>% |      |
|--------------------|---------|----------------|--------------|------------|-----------|--------------|--------------|-------------|--------------|--------------|----------------|---------------|--------------|-----------------|------------|------|
| 18 Across          | 7725 RE | 7487           | 127          | 35         | 195       | 103          | 4.1          | 1.1         | 2.8          | 2.0          | 1.8            | 42.8          | 3.0          | 14.9            | 2.5        | 16.0 |
| 15 Piura           | 8135    | 7169           | 122          | 64         | 193       | 99           | 9.2          | 2.3         | 0.6          | 2.3          | 1.5            | 43.8          | 3.3          | 13.8            | 2.8        | 15.9 |
| 2 Guarare          | 8224    | 7146           | 121          | 95         | 194       | 94           | 11.7         | 0.0         | 1.7          | 2.0          | 2.3            | 43.0          | 2.8          | 10.2            | 3.0        | 15.9 |
| 6 Suwan            | 8224    | 7138           | 121          | 98         | 184       | 90           | 3.4          | 3.4         | 2.3          | 2.5          | 1.3            | 43.8          | 3.8          | 9.5             | 2.8        | 17.3 |
| 16 Across          | 8136    | 7059           | 120          | 54         | 181       | 89           | 12.1         | 0.6         | 1.2          | 3.0          | 1.8            | 43.0          | 2.8          | 14.8            | 3.0        | 15.7 |
| 4 Poza Rica        | 8224    | 6358           | 116          | 55         | 189       | 91           | 8.5          | 2.3         | 1.2          | 2.3          | 1.8            | 43.8          | 2.8          | 8.5             | 3.0        | 16.5 |
| 7 Across           | 8224    | 6843           | 116          | 37         | 190       | 93           | 11.0         | 2.9         | 2.3          | 3.3          | 2.3            | 43.0          | 2.8          | 11.6            | 2.8        | 16.6 |
| 11 Los Banos(1)    | 8227    | 6538           | 116          | 37         | 191       | 99           | 5.1          | 5.2         | 1.2          | 2.5          | 1.8            | 43.8          | 3.0          | 12.0            | 2.8        | 16.9 |
| 5 Piura            | 8224    | 6809           | 116          | 87         | 199       | 101          | 17.4         | 2.3         | 1.7          | 2.5          | 2.3            | 42.5          | 3.5          | 12.2            | 2.5        | 16.0 |
| 17 Across          | 7627 RE | 6787           | 115          | 84         | 198       | 101          | 6.9          | 1.1         | 3.3          | 2.5          | 1.5            | 43.5          | 3.5          | 14.3            | 3.3        | 16.2 |
| 1 Capinopolis      | 8224    | 6710           | 114          | 37         | 185       | 91           | 12.9         | 1.1         | 1.2          | 2.3          | 1.5            | 43.0          | 3.3          | 12.1            | 2.5        | 16.7 |
| 14 Across          | 8227    | 6617           | 112          | 36         | 193       | 96           | 2.9          | 1.2         | 2.3          | 2.0          | 1.5            | 43.5          | 3.5          | 12.4            | 2.3        | 15.1 |
| 8 Alajuela (1)     | 8227    | 6515           | 112          | 88         | 194       | 96           | 5.2          | 2.3         | 1.7          | 2.0          | 2.3            | 43.3          | 3.3          | 13.8            | 3.0        | 16.6 |
| 10 Los Banos       | 8227    | 6539           | 111          | 35         | 185       | 93           | 4.1          | 0.0         | 3.0          | 2.3          | 2.0            | 42.8          | 3.3          | 12.9            | 2.8        | 16.7 |
| 12 Pichilingue     | 8227    | 6467           | 110          | 97         | 190       | 99           | 6.2          | 3.6         | 2.8          | 2.8          | 1.5            | 44.3          | 3.3          | 7.5             | 2.5        | 16.3 |
| 9 Jardinopolis     | 8227    | 6465           | 110          | 96         | 185       | 88           | 3.4          | 2.3         | 2.8          | 2.0          | 1.0            | 44.0          | 3.3          | 11.9            | 2.8        | 16.2 |
| 13 Poza Rica       | 8227    | 6225           | 105          | 87         | 183       | 88           | 3.4          | 0.0         | 1.8          | 2.0          | 2.0            | 44.0          | 3.0          | 8.2             | 2.8        | 16.2 |
| 3 Pichilingue      | 8224    | 6164           | 105          | 88         | 195       | 99           | 14.5         | 2.9         | 1.8          | 2.0          | 2.8            | 43.3          | 3.5          | 14.4            | 2.8        | 16.6 |
| MEANS              | 6774    | 115            | 96           | 189        | 94        | 7.9          | 1.9          | 2.0         | 2.3          | 1.8          | 43.4           | 3.2           | 11.9         | 2.7             | 16.3       |      |
| MAXIMUM            | 7487    | 127            | 95           | 199        | 103       | 17.4         | 5.2          | 3.3         | 3.3          | 2.8          | 44.3           | 3.8           | 14.9         | 3.3             | 17.3       |      |
| MINIMUM            | 6164    | 105            | 84           | 181        | 88        | 2.9          | 0.0          | 0.6         | 2.0          | 1.0          | 42.5           | 2.8           | 7.5          | 2.3             | 15.7       |      |
| CHECKS (TESTIGCS): |         |                |              |            |           |              |              |             |              |              |                |               |              |                 |            |      |
| 19 GUARANI V-311   | 5991    | -              | 99           | 244        | 155       | 18.2         | 5.3          | 2.5         | 2.3          | 2.0          | 37.0           | 3.5           | 7.9          | 4.3             | 17.3       |      |
| 20 GERMINAL P-491  | 5530    | -              | 90           | 219        | 116       | 1.9          | 0.9          | 1.6         | 2.8          | 1.8          | 27.5           | 3.5           | 13.8         | 3.0             | 16.7       |      |
| CHECK MEANS        | 5711    | -              | 94           | 231        | 135       | 10.0         | 3.1          | 2.0         | 2.5          | 1.9          | 32.3           | 3.5           | 10.8         | 3.6             | 17.0       |      |
| 5% LSD             | 550.1   |                | 2.0          | 15.3       | 11.7      |              |              |             |              |              | 2.0            |               |              |                 |            |      |
| C.V.               | 9.0     |                | 1.6          | 5.6        | 8.4       |              |              |             |              |              | 3.4            |               |              |                 |            |      |

TABLE: 148-V-84

EVT13 YEAR 1984 PERU PIURA

CO-OPERATOR:M. NEVADE, PCIM-UNA

| ENTRY NO./PEDIGREE   | KG/HA  | YBEST<br>CHECK | FEAR<br>ROT | HUSK<br>COVER | PLANTS<br>HARV | EAR<br>ASPECT | PLANT<br>ASPECT | EARS/<br>PLANT | MOIST<br>% |
|----------------------|--------|----------------|-------------|---------------|----------------|---------------|-----------------|----------------|------------|
| 7 Across 8224        | 9119   | 114            | 10.1        | 3.8           | 53.5           | 3.3           | 2.5             | 1.0            | 16.5       |
| 2 Guarare 8224       | 9504   | 106            | 5.7         | 3.8           | 46.8           | 2.8           | 2.5             | 1.0            | 15.5       |
| 4 Poza Rica 8224     | 8271   | 103            | 9.5         | 4.0           | 51.3           | 2.3           | 3.3             | 1.0            | 16.6       |
| 17 Across 7627 E     | 8243   | 103            | 3.9         | 3.5           | 52.3           | 2.8           | 3.0             | 1.1            | 15.7       |
| 1 Capinopolis 8224   | 8160   | 102            | 2.5         | 3.8           | 44.8           | 2.5           | 3.3             | 1.0            | 16.3       |
| 3 Pichilingue 8224   | 8018   | 100            | 6.5         | 4.0           | 49.8           | 2.8           | 3.0             | 0.9            | 16.1       |
| 5 Piura 8224         | 8006   | 100            | 7.3         | 4.0           | 52.0           | 3.0           | 3.0             | 1.0            | 17.4       |
| 18 Across 7728 RE    | 7984   | 99             | 5.5         | 3.8           | 50.5           | 2.5           | 2.8             | 1.0            | 16.5       |
| 9 Jardinopolis 8227  | 7811   | 97             | 3.8         | 4.0           | 51.3           | 3.2           | 3.3             | 1.0            | 15.7       |
| 6 Suwan 8224         | 7810   | 97             | 4.6         | 3.8           | 46.3           | 2.8           | 3.0             | 1.0            | 17.0       |
| 8 Alajuela (1) 8227  | 7744   | 96             | 9.8         | 4.0           | 52.8           | 3.9           | 3.3             | 0.9            | 16.5       |
| 12 Pichilingue 8227  | 7612   | 95             | 9.1         | 3.8           | 48.3           | 3.8           | 3.3             | 1.0            | 16.8       |
| 11 Los Banos(1) 8227 | 7516   | 94             | 6.1         | 4.0           | 54.8           | 3.5           | 3.5             | 0.9            | 17.1       |
| 15 Piura 8136        | 7515   | 94             | 6.6         | 3.8           | 49.5           | 2.0           | 3.3             | 1.0            | 15.0       |
| 16 Across 8136       | 7393   | 92             | 10.8        | 3.9           | 51.3           | 2.3           | 3.5             | 0.9            | 16.2       |
| 13 Poza Rica 8227    | 7136   | 90             | 4.0         | 4.0           | 53.8           | 2.8           | 3.3             | 0.8            | 15.9       |
| 10 Los Banos 8227    | 6959   | 87             | 5.1         | 4.0           | 51.8           | 3.5           | 3.3             | 1.0            | 15.3       |
| 14 Across 8227       | 6460   | 81             | 12.1        | 4.0           | 49.9           | 3.8           | 3.5             | 0.9            | 16.2       |
| MEANS                | 7797   | 97             | 6.8         | 3.9           | 50.6           | 2.9           | 3.1             | 1.0            | 16.2       |
| MAXIMUM              | 9119   | 114            | 12.1        | 4.0           | 54.8           | 3.8           | 3.5             | 1.1            | 17.4       |
| MINIMUM              | 6460   | 81             | 2.5         | 3.5           | 44.8           | 2.0           | 2.5             | 0.8            | 15.0       |
| CHECKS (TESTIGOS):   |        |                |             |               |                |               |                 |                |            |
| 20 PM-102            | 8029   | -              | 7.0         | 3.5           | 47.3           | 2.8           | 2.8             | 1.0            | 16.2       |
| 19 PM-701            | 5834   | -              | 20.9        | 3.5           | 43.0           | 3.0           | 2.5             | 0.9            | 16.3       |
| CHECK MEANS          | 6931   | -              | 13.9        | 3.5           | 45.1           | 2.9           | 2.6             | 0.9            | 16.2       |
| 5% LSD               | 1425.4 |                |             |               | 7.7            |               |                 | 0.2            | 1.0        |
| C.V.                 | 13.1   |                |             |               | 10.8           |               |                 | 12.2           | 4.4        |

TABLE: 149-V-84

EVTIS      YEAR 1984      PERU      TARAPOTO  
 CO-OPERATOR: F. SCHEUCH, INIPA

| ENTRY NO./PEDIGREE    | KG/HA | BEST<br>CHECK | DAYS<br>SILK | PLNT<br>HT | EAR<br>HT | PLANTS<br>HARV | EARS/<br>PLNT | MOIST<br>% |
|-----------------------|-------|---------------|--------------|------------|-----------|----------------|---------------|------------|
| 13 Poza Rica 8227     | 2739  | 106           | 57           | 132        | 88        | 32.8           | 1.2           | 31.4       |
| 15 Piura 8135         | 2454  | 141           | 51           | 150        | 87        | 33.5           | 1.0           | 25.1       |
| 14 Across 8227        | 2425  | 147           | 55           | 145        | 88        | 35.5           | 1.1           | 27.5       |
| 13 Across 7725 S      | 2400  | 144           | 55           | 134        | 97        | 28.0           | 1.2           | 29.7       |
| 11 Los Banos (1) 8227 | 2272  | 135           | 59           | 148        | 96        | 27.5           | 1.1           | 26.3       |
| 7 Across 8224         | 2259  | 138           | 59           | 200        | 101       | 29.5           | 1.0           | 26.6       |
| 10 Los Banos 8227     | 2232  | 135           | 59           | 199        | 98        | 33.0           | 0.9           | 30.3       |
| 4 Poza Rica 8224      | 2210  | 134           | 54           | 140        | 87        | 27.5           | 1.1           | 25.5       |
| 6 Suwan 8224          | 2165  | 131           | 59           | 185        | 91        | 26.0           | 1.1           | 30.9       |
| 16 Across 8136        | 2107  | 130           | 55           | 131        | 65        | 23.3           | 1.0           | 26.7       |
| 1 Capinopolis 8224    | 2049  | 124           | 56           | 153        | 87        | 35.5           | 0.9           | 26.0       |
| 2 Guarare 8224        | 1954  | 119           | 50           | 176        | 84        | 28.5           | 1.0           | 28.9       |
| 5 Piura 8224          | 1910  | 116           | 55           | 172        | 92        | 23.8           | 1.1           | 24.4       |
| 17 Across 7627 P      | 1897  | 115           | 60           | 192        | 90        | 28.0           | 0.9           | 26.9       |
| 9 Jardinopolis 8227   | 1874  | 114           | 54           | 184        | 83        | 27.0           | 1.0           | 26.7       |
| 12 Pichilingue 8227   | 1852  | 101           | 50           | 183        | 95        | 27.5           | 0.9           | 28.0       |
| 8 Alajucla (1) 8227   | 1629  | 99            | 65           | 190        | 89        | 25.5           | 1.0           | 30.1       |
| 3 Pichilingue 8224    | 1426  | 87            | 51           | 178        | 87        | 25.5           | 0.9           | 28.3       |
| MEANS                 | 2106  | 128           | 55           | 155        | 90        | 29.1           | 1.0           | 27.7       |
| MAXIMUM               | 2739  | 146           | 63           | 200        | 101       | 35.5           | 1.2           | 31.6       |
| MINIMUM               | 1426  | 87            | 50           | 172        | 63        | 23.8           | 0.9           | 24.4       |
| CHECKS (TESTIGOS):    |       |               |              |            |           |                |               |            |
| 20 PMC-747            | 1548  | -             | 60           | 204        | 104       | 20.0           | 1.0           | 23.6       |
| 19 MARGINAL 28T       | 1197  | -             | 60           | 199        | 99        | 15.8           | 1.1           | 29.9       |
| CHECK MEANS           | 1422  | -             | 59           | 201        | 100       | 17.9           | 1.0           | 26.7       |
| 5% LSC                | 718.4 |               | 2.1          | 21.5       | 16.1      | 10.4           |               | 3.0        |
| C.V.                  | 24.9  |               | 2.6          | 9.1        | 12.5      | 26.3           |               | 7.7        |

TABLE: 150-V-84

EVT13 YEAR 1984 PERU TARAPOTO (2)

CO-OPERATOR:T. SCHEUCA, INIPA-CIPA

| ENTRY NO./PEDIGREE   | KG/HA  | 8BEST<br>CHECK | DAYS<br>SILK | PLNT<br>HT | EAR<br>HT | STEM<br>LODG | ROOT<br>LODG | PLANTS<br>HARV | EAR<br>ASPECT | EARS/<br>PLNT | MOIST<br>% |
|----------------------|--------|----------------|--------------|------------|-----------|--------------|--------------|----------------|---------------|---------------|------------|
| 2 Guarare 8224       | 5658   | 141            | 56           | 219        | 110       | 21.3         | 6.1          | 38.8           | 2.3           | 1.0           | 22.7       |
| 11 Los Banos(1) 8227 | 5189   | 130            | 59           | 211        | 94        | 13.1         | 6.9          | 31.3           | 2.8           | 1.1           | 22.2       |
| 5 Piura 8224         | 5174   | 129            | 60           | 196        | 89        | 27.7         | 13.5         | 34.0           | 3.0           | 1.0           | 23.4       |
| 15 Piura 8136        | 5049   | 126            | 56           | 195        | 89        | 15.3         | 3.7          | 37.5           | 3.3           | 0.9           | 23.6       |
| 7 Across 8224        | 4952   | 124            | 61           | 203        | 94        | 12.4         | 9.0          | 32.0           | 3.0           | 1.0           | 23.0       |
| 10 Los Banos 8227    | 4925   | 123            | 58           | 197        | 91        | 6.7          | 3.9          | 33.0           | 3.0           | 1.0           | 21.9       |
| 3 Pichilingue 8224   | 4892   | 122            | 59           | 195        | 91        | 21.7         | 7.8          | 30.3           | 2.8           | 1.0           | 24.2       |
| 8 Alajuela (1) 8227  | 4841   | 121            | 60           | 209        | 98        | 8.9          | 10.1         | 28.5           | 2.5           | 1.1           | 22.5       |
| 18 Across 7728 RE    | 4713   | 118            | 61           | 201        | 91        | 17.8         | 16.7         | 33.0           | 2.8           | 1.0           | 21.8       |
| 1 Capinopolis 8224   | 4635   | 116            | 57           | 216        | 109       | 24.4         | 7.5          | 32.3           | 2.8           | 0.9           | 21.4       |
| 4 Poza Rica 8224     | 4355   | 109            | 58           | 205        | 98        | 12.4         | 4.1          | 31.3           | 2.8           | 1.0           | 21.0       |
| 9 Jardinopolis 8227  | 4327   | 108            | 57           | 204        | 107       | 17.9         | 5.2          | 30.8           | 2.8           | 1.0           | 21.3       |
| 13 Poza Rica 8227    | 4299   | 107            | 59           | 197        | 95        | 14.4         | 13.4         | 28.8           | 3.5           | 1.0           | 22.3       |
| 6 Suwan 8224         | 4277   | 107            | 60           | 192        | 84        | 20.7         | 21.7         | 31.8           | 2.8           | 0.9           | 23.1       |
| 12 Pichilingue 8227  | 4241   | 106            | 61           | 202        | 93        | 16.6         | 16.9         | 28.0           | 2.8           | 1.1           | 22.4       |
| 17 Across 7627 RE    | 4039   | 101            | 59           | 201        | 94        | 14.6         | 9.5          | 30.0           | 3.0           | 1.1           | 22.1       |
| 16 Across 8136       | 3940   | 99             | 60           | 174        | 85        | 16.7         | 8.3          | 28.0           | 3.5           | 1.0           | 22.8       |
| 14 Across 8227       | 3699   | 92             | 59           | 199        | 91        | 9.2          | 12.7         | 26.5           | 3.3           | 1.0           | 21.7       |
| MEANS                | 4623   | 116            | 59           | 201        | 94        | 16.2         | 9.8          | 31.4           | 2.9           | 1.0           | 22.4       |
| MAXIMUM              | 5658   | 141            | 61           | 219        | 110       | 27.7         | 21.7         | 38.8           | 3.5           | 1.1           | 24.2       |
| MINIMUM              | 3699   | 92             | 56           | 174        | 84        | 6.7          | 3.7          | 26.5           | 2.3           | 0.9           | 21.0       |
| CHECKS (TESTIGDS):   |        |                |              |            |           |              |              |                |               |               |            |
| 19 MARGINAL 28 T     | 3999   | -              | 46           | 204        | 97        | 11.3         | 20.1         | 26.5           | 2.8           | 1.0           | 21.6       |
| 20 PMC-747           | 3380   | -              | 52           | 212        | 104       | 15.1         | 20.8         | 22.0           | 3.3           | 1.0           | 22.5       |
| CHECK MEANS          | 3689   | -              | 54           | 207        | 100       | 13.2         | 20.5         | 24.3           | 3.0           | 1.0           | 22.0       |
| 5% LSD               | 1459.8 |                | 10.2         | 17.4       | 14.3      |              |              | 9.1            |               |               | 2.3        |
| C.V.                 | 22.8   |                | 12.4         | 6.1        | 10.7      |              |              | 20.9           |               |               | 7.3        |

TABLE: 151-V-84

EVT13      YEAR 1984      PERU      YURIMAGUAS

CO-OPERATOR: INIPA CIPA XVI, ING. JONATHAN LOPEZ P.

| ENTRY NO./PEDIGREE                    | KG/HA | %BEST<br>CHECK | DAYS<br>SILK | PLNT<br>HT | EAR<br>HT | STEM<br>LODG | ROOT<br>LODG | %EAR<br>ROT | PLANTS<br>HARV | EAR<br>ASPCT | %BAD<br>H.C. | PLANT<br>ASPECT | EARS/<br>PLNT | MOIST<br>% |
|---------------------------------------|-------|----------------|--------------|------------|-----------|--------------|--------------|-------------|----------------|--------------|--------------|-----------------|---------------|------------|
| 13 Poza Rica 8227                     | 5827  | 147            | 51           | 229        | 120       | 4.7          | 3.6          | 20.4        | 42.0           | 2.3          | 3.8          | 2.3             | 1.0           | 17.6       |
| 10 Los Banos 8227                     | 5776  | 145            | 51           | 248        | 137       | 6.6          | 5.4          | 28.3        | 41.3           | 2.8          | 11.8         | 2.0             | 1.0           | 19.2       |
| 8 Alsajuela (1) 8227                  | 5756  | 145            | 52           | 251        | 132       | 8.5          | 8.9          | 18.3        | 39.8           | 2.0          | 3.1          | 2.0             | 1.0           | 20.0       |
| 7 Across 8224                         | 5697  | 143            | 52           | 251        | 131       | 21.3         | 19.2         | 27.3        | 41.0           | 2.3          | 8.7          | 2.5             | 0.9           | 19.6       |
| 6 Suwan 8224                          | 5631  | 142            | 53           | 232        | 125       | 19.4         | 7.1          | 21.9        | 40.0           | 2.0          | 13.0         | 2.3             | 0.9           | 22.4       |
| 18 Across 7728 RE                     | 5588  | 141            | 51           | 262        | 142       | 12.0         | 7.7          | 28.5        | 41.8           | 3.0          | 5.7          | 2.5             | 0.9           | 19.2       |
| 17 Across 7627 RE                     | 5577  | 140            | 51           | 250        | 127       | 11.1         | 7.7          | 22.2        | 41.8           | 2.3          | 12.7         | 2.0             | 0.9           | 18.4       |
| 12 Pichilingua 8227                   | 5494  | 138            | 51           | 247        | 128       | 7.7          | 9.4          | 24.8        | 41.5           | 2.3          | 2.8          | 2.0             | 1.0           | 21.1       |
| 14 Across 8227                        | 5483  | 138            | 51           | 246        | 126       | 9.3          | 1.1          | 16.0        | 42.3           | 2.3          | 7.0          | 2.3             | 0.9           | 18.5       |
| 4 Poza Rica 8224                      | 5475  | 138            | 51           | 245        | 130       | 15.2         | 5.5          | 30.5        | 41.5           | 2.8          | 8.9          | 2.0             | 0.9           | 19.3       |
| 16 Across 8136                        | 5372  | 135            | 51           | 235        | 128       | 18.9         | 3.6          | 36.5        | 40.8           | 3.3          | 12.7         | 2.0             | 0.9           | 21.5       |
| 9 Jardinopolis 8227                   | 5337  | 134            | 51           | 237        | 127       | 10.1         | 1.8          | 16.3        | 41.8           | 2.0          | 7.2          | 2.3             | 0.9           | 19.5       |
| 3 Pichilingua 8224                    | 5279  | 133            | 52           | 247        | 146       | 15.1         | 5.9          | 19.3        | 39.3           | 2.0          | 4.8          | 2.3             | 0.9           | 21.8       |
| 5 Piura 8224                          | 5203  | 131            | 53           | 246        | 134       | 12.3         | 4.1          | 25.5        | 42.5           | 2.5          | 5.9          | 2.5             | 0.9           | 22.2       |
| 1 Capinopolis 8224                    | 5187  | 131            | 52           | 226        | 122       | 14.9         | 1.7          | 24.9        | 43.0           | 2.5          | 4.6          | 2.5             | 0.9           | 21.6       |
| 15 Piura 8136                         | 5081  | 128            | 50           | 219        | 115       | 12.5         | 7.1          | 29.4        | 42.0           | 2.8          | 12.4         | 1.8             | 0.8           | 19.1       |
| 2 Guarare 8224                        | 4483  | 113            | 51           | 237        | 130       | 21.1         | 3.8          | 27.3        | 40.0           | 3.3          | 9.2          | 2.3             | 0.9           | 22.6       |
| 11 Los Banos(1) 8227                  | 4234  | 107            | 52           | 245        | 133       | 6.6          | 1.2          | 36.1        | 41.8           | 3.0          | 9.5          | 2.3             | 0.8           | 21.5       |
| MEANS                                 | 5360  | 135            | 51           | 242        | 129       | 12.6         | 5.8          | 25.2        | 41.3           | 2.5          | 8.0          | 2.2             | 0.9           | 20.3       |
| MAXIMUM                               | 5827  | 147            | 53           | 262        | 146       | 21.3         | 19.2         | 36.5        | 43.0           | 3.3          | 13.0         | 2.5             | 1.0           | 22.6       |
| MINIMUM                               | 4234  | 107            | 50           | 219        | 115       | 4.7          | 1.1          | 16.0        | 39.3           | 2.0          | 2.8          | 1.8             | 0.8           | 17.6       |
| CHECKS (TESTIGOS):                    |       |                |              |            |           |              |              |             |                |              |              |                 |               |            |
| 20 AM. PLANTA BAJA                    | 3973  | -              | 52           | 248        | 131       | 12.9         | 22.6         | 38.2        | 32.8           | 2.8          | 4.6          | 2.8             | 0.8           | 16.1       |
| 19 MARGINAL 28 TROPIC.<br>CHECK MEANS | 3952  | -              | 53           | 274        | 155       | 8.8          | 28.3         | 30.3        | 33.5           | 2.8          | 11.4         | 3.3             | 0.9           | 20.7       |
|                                       | 3963  | -              | 52           | 260        | 143       | 10.8         | 25.4         | 34.3        | 33.1           | 2.8          | 8.0          | 3.0             | 0.8           | 18.4       |
| 5% LSD                                | 911.3 |                | 1.1          | 15.6       | 14.9      |              |              |             | 3.7            |              |              |                 |               | 4.0        |
| C.V.                                  | 12.3  |                | 1.5          | 4.5        | 8.0       |              |              |             | 6.5            |              |              |                 |               | 13.9       |

TABLE: 152-V-84

EVT13      YEAR 1984      MEXICO      CO. OBREGON

CO-OPERATOR: ANGEL SOQUI, OSCAR CGTA, INIA-CIANO

| ENTRY NO./PEDIGREE   | KG/HA | %BEST<br>CHECK | DAYS<br>SILK | PLNT<br>HT | EAR<br>HT | STEM<br>LODG | ROOT<br>LODG | %EAR<br>RCT | PLANTS<br>HARV | EAR<br>ASPCT | %BAD<br>H.C. | EARS/<br>PLNT | MOIST<br>% |
|----------------------|-------|----------------|--------------|------------|-----------|--------------|--------------|-------------|----------------|--------------|--------------|---------------|------------|
| 15 Piura 9136        | 7103  | 100            | 81           | 214        | 128       | 1.2          | 13.2         | 1.1         | 43.5           | 3.5          | 35.3         | 0.9           | 15.0       |
| 10 Los Banos 8227    | 7091  | 100            | 83           | 215        | 115       | 0.0          | 4.1          | 2.6         | 42.5           | 4.3          | 15.8         | 1.1           | 16.6       |
| 16 Across 8136       | 6834  | 94             | 82           | 219        | 116       | 0.6          | 10.4         | 1.1         | 43.3           | 3.9          | 18.9         | 1.0           | 15.0       |
| 18 Across 7728 RE    | 6802  | 96             | 94           | 225        | 124       | 0.0          | 9.4          | 1.6         | 42.0           | 3.9          | 16.7         | 1.2           | 16.0       |
| 2 Guarare 8224       | 6732  | 95             | 83           | 223        | 120       | 0.6          | 4.9          | 0.6         | 41.3           | 3.9          | 14.1         | 1.1           | 16.6       |
| 9 Jardinopolis 8227  | 6689  | 94             | 82           | 210        | 113       | 1.1          | 6.2          | 0.5         | 44.0           | 4.0          | 16.0         | 1.1           | 15.6       |
| 1 Capinopolis 8224   | 6485  | 91             | 83           | 206        | 118       | 0.6          | 7.4          | 0.0         | 42.3           | 3.5          | 6.4          | 1.1           | 16.1       |
| 3 Pichilingue 8224   | 6448  | 91             | 87           | 221        | 121       | 0.6          | 15.8         | 2.2         | 42.5           | 3.6          | 12.8         | 1.1           | 16.9       |
| 12 Pichilingue 8227  | 6418  | 90             | 83           | 220        | 120       | 0.0          | 12.2         | 1.0         | 42.5           | 4.1          | 18.5         | 1.1           | 17.3       |
| 14 Across 8227       | 6337  | 89             | 83           | 215        | 106       | 0.0          | 5.7          | 2.5         | 43.5           | 4.4          | 14.6         | 1.0           | 16.2       |
| 11 Los Banos(1) 8227 | 6256  | 88             | 85           | 225        | 115       | 1.2          | 11.1         | 2.9         | 42.5           | 3.9          | 15.7         | 1.0           | 17.5       |
| 4 Poza Rica 8224     | 6183  | 87             | 84           | 225        | 125       | 0.0          | 16.2         | 4.0         | 41.0           | 3.8          | 14.2         | 1.0           | 15.6       |
| 8 Alajuela (1) 8227  | 6159  | 87             | 85           | 223        | 121       | 1.2          | 13.2         | 0.5         | 44.0           | 4.0          | 10.4         | 1.0           | 17.9       |
| 17 Across 7627 RE    | 6095  | 86             | 82           | 220        | 115       | 0.6          | 7.9          | 1.2         | 41.5           | 3.9          | 17.8         | 1.1           | 16.3       |
| 13 Poza Rica 8227    | 6061  | 85             | 82           | 210        | 109       | 0.0          | 4.7          | 4.0         | 42.8           | 4.1          | 8.0          | 1.0           | 16.0       |
| 6 Suwan 8224         | 5892  | 83             | 88           | 219        | 121       | 1.2          | 7.8          | 3.6         | 41.5           | 3.8          | 14.2         | 1.0           | 17.0       |
| 7 Across 8224        | 5819  | 82             | 87           | 224        | 134       | 2.4          | 22.4         | 4.2         | 42.3           | 3.8          | 19.5         | 0.9           | 15.8       |
| 5 Piura 8224         | 5751  | 81             | 87           | 224        | 133       | 1.7          | 8.0          | 0.6         | 44.0           | 3.8          | 18.0         | 0.9           | 16.0       |
| MEANS                | 6397  | 90             | 84           | 219        | 120       | 0.7          | 10.0         | 1.9         | 42.6           | 3.9          | 15.9         | 1.0           | 16.3       |
| MAXIMUM              | 7103  | 100            | 86           | 224        | 136       | 2.4          | 22.4         | 4.2         | 44.0           | 4.4          | 35.3         | 1.2           | 17.9       |
| MINIMUM              | 5751  | 81             | 81           | 206        | 106       | 0.0          | 4.1          | 0.0         | 41.0           | 3.5          | 6.4          | 0.9           | 15.0       |
| CHECKS (TESTIGOS):   |       |                |              |            |           |              |              |             |                |              |              |               |            |
| 20 V-526             | 7095  | -              | 86           | 221        | 124       | 1.7          | 10.7         | 1.8         | 42.8           | 3.8          | 18.5         | 1.0           | 17.6       |
| 19 V-455             | 6369  | -              | 85           | 211        | 116       | 0.0          | 1.4          | 0.0         | 34.5           | 3.9          | 19.3         | 1.2           | 17.0       |
| CHECK MEANS          | 6732  | -              | 85           | 216        | 120       | 0.9          | 6.1          | 0.9         | 38.6           | 3.8          | 18.9         | 1.1           | 17.3       |
| 5% LSD               | 780.2 |                | 2.3          | 23.8       | 20.6      |              |              |             | 2.5            |              |              |               | 1.5        |
| C.V.                 | 8.6   |                | 2.0          | 7.7        | 12.2      |              |              |             | 4.1            |              |              |               | 6.4        |



TABLE: 153-V-84

EVT13      YEAR 1984      MEXICO      XALISCO(NAY)

CO-OPERATOR: ING. CARLOS AGUIRRE, E.S.A., U.A.N.

| ENTRY NO./PEDIGREE   | KG/HA  | %BEST<br>CHECK | DAYS<br>SILK | PLNT<br>HT | EAR<br>HT | STEM<br>LDDG | ROOT<br>LDDG | %EAR<br>RCT | LEAF<br>DIS. | PLANTS<br>HARV | EAR<br>ASPECT | %BAD<br>H.C. | PLANT<br>ASPECT | EARS/<br>PLNT | MOIST<br>% |
|----------------------|--------|----------------|--------------|------------|-----------|--------------|--------------|-------------|--------------|----------------|---------------|--------------|-----------------|---------------|------------|
| 4 Poza Rica 8224     | 2880   | 102            | 69           | 171        | 70        | 10.5         | 11.3         | 2.4         | 2.8          | 16.3           | 2.5           | 14.9         | 2.5             | 1.2           | 21.6       |
| 14 Across 8227       | 2379   | 84             | 70           | 165        | 69        | 13.6         | 7.2          | 9.7         | 2.5          | 18.5           | 2.5           | 13.1         | 3.3             | 1.1           | 21.2       |
| 3 Pichilingue 8224   | 2347   | 83             | 73           | 175        | 82        | 16.1         | 21.1         | 5.6         | 2.8          | 11.3           | 2.8           | 20.2         | 2.5             | 2.4           | 21.2       |
| 15 Piura 8186        | 2333   | 83             | 66           | 165        | 73        | 16.6         | 9.0          | 10.7        | 2.8          | 15.3           | 2.8           | 21.0         | 3.3             | 1.1           | 19.5       |
| 5 Piura 8224         | 2287   | 81             | 73           | 184        | 86        | 10.0         | 7.0          | 2.7         | 2.3          | 14.8           | 2.5           | 15.0         | 2.5             | 1.1           | 19.4       |
| 17 Across 7627 RE    | 2249   | 80             | 68           | 182        | 77        | 8.2          | 11.9         | 3.2         | 2.3          | 15.3           | 2.3           | 20.9         | 3.3             | 1.2           | 17.8       |
| 8 Alajuela (1) 8227  | 2169   | 77             | 71           | 181        | 83        | 12.0         | 6.7          | 3.1         | 2.3          | 17.3           | 2.8           | 16.5         | 2.8             | 1.1           | 21.5       |
| 18 Across 7728 RE    | 2159   | 76             | 70           | 186        | 76        | 13.0         | 12.1         | 4.5         | 2.0          | 12.5           | 3.0           | 23.9         | 3.3             | 1.3           | 19.5       |
| 13 Poza Rica 8227    | 2054   | 73             | 67           | 159        | 63        | 13.4         | 13.9         | 10.9        | 2.8          | 14.0           | 2.8           | 17.6         | 3.8             | 1.3           | 19.8       |
| 12 Pichilingue 8227  | 2034   | 72             | 69           | 172        | 77        | 32.3         | 15.5         | 6.4         | 2.8          | 10.5           | 2.5           | 25.2         | 4.0             | 2.3           | 21.2       |
| 10 Los Banos 8227    | 1965   | 70             | 68           | 173        | 77        | 14.6         | 9.6          | 6.8         | 2.8          | 13.5           | 2.5           | 18.6         | 3.0             | 1.3           | 19.7       |
| 9 Jardinopolis 8227  | 1721   | 61             | 69           | 156        | 69        | 17.5         | 12.5         | 0.0         | 3.0          | 14.5           | 2.8           | 33.7         | 3.3             | 1.0           | 20.2       |
| 16 Across 8136       | 1721   | 61             | 68           | 164        | 70        | 18.4         | 10.2         | 1.8         | 2.8          | 12.8           | 2.8           | 21.2         | 3.3             | 1.1           | 21.2       |
| 6 Susan 8224         | 1704   | 60             | 72           | 158        | 67        | 22.2         | 13.0         | 1.0         | 2.8          | 11.3           | 2.8           | 22.6         | 3.3             | 1.2           | 22.2       |
| 1 Capinopolis 8224   | 1480   | 52             | 71           | 147        | 63        | 35.9         | 18.4         | 0.0         | 3.0          | 10.5           | 3.3           | 26.8         | 3.0             | 1.3           | 21.3       |
| 7 Across 8224        | 1421   | 50             | 72           | 171        | 76        | 23.8         | 15.9         | 8.3         | 3.0          | 8.3            | 3.0           | 28.7         | 3.0             | 1.7           | 22.5       |
| 11 Los Banos(1) 8227 | 1413   | 50             | 64           | 173        | 76        | 25.2         | 22.1         | 4.9         | 3.0          | 10.0           | 2.5           | 23.7         | 3.0             | 1.5           | 21.5       |
| 2 Guarare 8224       | 1233   | 44             | 69           | 168        | 73        | 18.6         | 13.6         | 0.0         | 3.0          | 9.3            | 2.5           | 22.2         | 3.5             | 1.1           | 23.8       |
| MEANS                | 1975   | 70             | 69           | 169        | 74        | 17.9         | 12.8         | 4.6         | 2.7          | 13.1           | 2.7           | 21.4         | 3.1             | 1.3           | 20.8       |
| MAXIMUM              | 2880   | 102            | 73           | 186        | 86        | 35.9         | 22.1         | 10.9        | 3.0          | 18.5           | 3.3           | 33.7         | 4.0             | 2.4           | 23.8       |
| MINIMUM              | 1233   | 44             | 64           | 147        | 63        | 8.2          | 6.7          | 0.0         | 2.0          | 8.3            | 2.3           | 13.1         | 2.5             | 1.0           | 17.8       |
| CHECKS (TESTIGOS):   |        |                |              |            |           |              |              |             |              |                |               |              |                 |               |            |
| 19 B-555             | 2825   | -              | 71           | 184        | 76        | 7.3          | 7.3          | 8.4         | 2.3          | 15.3           | 1.3           | 11.3         | 2.8             | 1.2           | 22.8       |
| 20 H-503             | 2159   | -              | 79           | 217        | 131       | 7.9          | 7.5          | 0.0         | 2.5          | 18.8           | 3.0           | 13.0         | 1.8             | 1.0           | 21.5       |
| CHECK MEANS          | 2492   | -              | 74           | 200        | 103       | 7.6          | 7.4          | 4.2         | 2.4          | 17.0           | 2.1           | 12.1         | 2.3             | 1.1           | 22.2       |
| 5% LSD               | 1202.0 |                | 5.3          | 19.5       | 12.8      |              |              |             |              | 7.8            |               |              |                 |               |            |
| C.V.                 | 41.9   |                | 5.4          | 8.0        | 11.8      |              |              |             |              | 40.8           |               |              |                 |               |            |

TABLE: 154-V-84

EVT13      YEAR 1984      INDONESIA      MUNENG  
 CO-OPERATOR: DR. CAHLAN

| ENTRY NO./PEDIGREE | KG/HA   | %BEST<br>CHECK | DAYS<br>SILK | PLNT<br>HT | EAR<br>HT | STEM       | ROOT<br>LOGG | SCLER<br>% | EAR<br>BORER | HELM | PLANTS<br>HARV | EAR<br>ASPECT | %BAD<br>H.C. | PLANT<br>ASPECT | MOIST<br>% |      |
|--------------------|---------|----------------|--------------|------------|-----------|------------|--------------|------------|--------------|------|----------------|---------------|--------------|-----------------|------------|------|
|                    |         |                |              |            |           | BORER<br>% |              |            |              |      |                |               |              |                 |            |      |
| 16 Across          | 3136    | 5261           | 118          | 55         | 225       | 153        | 8.5          | 1.2        | 11.2         | 1.3  | 1.5            | 40.0          | 2.0          | 9.4             | 1.8        | 30.5 |
| 6 Suwan            | 8224    | 5107           | 115          | 55         | 220       | 113        | 4.3          | 0.6        | 11.2         | 1.3  | 1.5            | 41.0          | 2.0          | 10.4            | 1.5        | 31.5 |
| 15 Piura           | 3136    | 4353           | 112          | 55         | 222       | 127        | 9.1          | 0.0        | 18.6         | 2.3  | 1.5            | 40.0          | 2.0          | 16.8            | 1.8        | 33.2 |
| 2 Guarare          | 8224    | 4325           | 111          | 55         | 222       | 122        | 4.3          | 3.7        | 11.0         | 1.5  | 1.5            | 41.5          | 2.0          | 8.2             | 2.3        | 32.0 |
| 7 Across           | 8224    | 4908           | 111          | 56         | 240       | 123        | 5.5          | 0.0        | 9.8          | 1.8  | 1.5            | 40.8          | 2.3          | 11.0            | 2.3        | 34.3 |
| 14 Across          | 8227    | 4200           | 110          | 55         | 236       | 127        | 5.4          | 0.6        | 11.8         | 1.0  | 1.8            | 40.8          | 2.0          | 2.3             | 2.3        | 32.9 |
| 10 Los Banos       | 8227    | 4875           | 110          | 55         | 235       | 127        | 6.2          | 0.6        | 10.2         | 1.5  | 1.5            | 40.8          | 2.0          | 13.5            | 2.5        | 33.6 |
| 12 Pichilingue     | 8227    | 4824           | 109          | 55         | 237       | 139        | 9.8          | 0.6        | 8.4          | 2.3  | 1.5            | 40.8          | 2.0          | 11.1            | 2.5        | 34.0 |
| 3 Pichilingue      | 8224    | 4763           | 107          | 57         | 237       | 144        | 4.2          | 2.4        | 8.1          | 2.0  | 1.3            | 41.3          | 2.3          | 5.2             | 2.0        | 33.5 |
| 17 Across          | 7627 RE | 4732           | 107          | 55         | 240       | 118        | 8.9          | 0.0        | 8.1          | 1.5  | 1.8            | 40.3          | 2.0          | 13.9            | 2.5        | 30.8 |
| 5 Piura            | 8224    | 4665           | 105          | 57         | 229       | 123        | 5.6          | 1.8        | 8.0          | 1.0  | 2.3            | 40.3          | 2.0          | 9.0             | 2.5        | 34.0 |
| 8 Alajuela (1)     | 8227    | 4622           | 104          | 57         | 239       | 133        | 7.2          | 1.2        | 7.2          | 1.3  | 1.3            | 42.0          | 2.3          | 7.2             | 2.3        | 32.0 |
| 11 Los Banos(1)    | 3227    | 4568           | 103          | 56         | 235       | 119        | 6.3          | 1.7        | 9.0          | 1.8  | 1.5            | 40.0          | 2.0          | 12.5            | 2.3        | 33.1 |
| 9 Jardinopolis     | 8227    | 4564           | 102          | 53         | 234       | 116        | 5.3          | 0.0        | 9.0          | 2.3  | 1.5            | 42.0          | 2.0          | 11.0            | 2.3        | 33.9 |
| 1 Capinopolis      | 8224    | 4551           | 102          | 55         | 224       | 144        | 5.0          | 3.7        | 13.4         | 1.0  | 1.3            | 40.3          | 2.0          | 7.9             | 2.3        | 34.2 |
| 4 Poza Rica        | 8224    | 4510           | 102          | 54         | 227       | 106        | 7.8          | 4.3        | 4.0          | 1.0  | 1.3            | 41.5          | 2.3          | 6.7             | 2.0        | 32.1 |
| 18 Across          | 7725 RE | 4189           | 94           | 55         | 242       | 144        | 5.3          | 3.8        | 21.9         | 1.5  | 1.3            | 38.0          | 2.3          | 7.5             | 2.3        | 36.0 |
| 13 Poza Rica       | 8227    | 4153           | 94           | 55         | 224       | 117        | 4.2          | 1.2        | 8.1          | 1.3  | 2.3            | 41.5          | 2.3          | 3.0             | 2.0        | 33.8 |
| MEANS              | 4726    | 106            | 55           | 233        | 128       | 6.2        | 1.5          | 10.5       | 1.5          | 1.5  | 40.7           | 2.1           | 9.2          | 2.2             | 33.1       |      |
| MAXIMUM            | 5261    | 118            | 57           | 242        | 153       | 9.8        | 4.3          | 21.9       | 2.3          | 2.3  | 42.0           | 2.3           | 16.8         | 2.5             | 36.0       |      |
| MINIMUM            | 4153    | 94             | 53           | 222        | 106       | 4.2        | 0.0          | 4.0        | 1.0          | 1.3  | 38.0           | 2.0           | 2.3          | 1.5             | 30.5       |      |
| CHECKS (TESTIGCS): |         |                |              |            |           |            |              |            |              |      |                |               |              |                 |            |      |
| 19 LOCAL CHECK 1   | 4441    | -              | 52           | 243        | 137       | 6.9        | 0.6          | 1.9        | 1.5          | 2.0  | 44.0           | 2.0           | 9.7          | 2.3             | 30.6       |      |
| 20 LOCAL CHECK 2   | 4427    | -              | 51           | 221        | 114       | 9.4        | 2.3          | 0.0        | 1.8          | 1.5  | 42.8           | 2.0           | 7.0          | 2.8             | 29.0       |      |
| CHECK MEANS        | 4334    | -              | 51           | 232        | 125       | 8.1        | 1.4          | 0.9        | 1.6          | 1.8  | 43.4           | 2.0           | 8.4          | 2.5             | 29.8       |      |
| 5% LSC             | 777.0   |                | 1.3          | 14.3       | 29.3      |            |              |            |              |      | 2.7            |               |              |                 |            |      |
| C.V.               | 11.7    |                | 1.6          | 4.3        | 16.2      |            |              |            |              |      | 4.6            |               |              |                 |            |      |

TABLE: 155-V-84

EVT13      YEAR 1984      VIETNAM      HUNG LOC

CO-OPERATOR: VC DINH LONG, PHAM HUY TRUNG

| ENTRY NO./PEDIGREE   | KG/HA | %BEST<br>CHECK | DAYS<br>SILK | PLNT<br>HT | EAR<br>HT | %EAR<br>RDT | PLANTS<br>HARV | EAR<br>ASPECT | %BAD<br>H.C. | PLANT<br>ASPECT | EARS/<br>PLNT | MOIST<br>% |
|----------------------|-------|----------------|--------------|------------|-----------|-------------|----------------|---------------|--------------|-----------------|---------------|------------|
| 3 Pichilingue 8224   | 5588  | 122            | 53           | 204        | 103       | 1.8         | 43.0           | 2.0           | 6.5          | 1.3             | 1.0           | 29.1       |
| 18 Across 7728 RE    | 5526  | 121            | 52           | 218        | 109       | 1.8         | 43.3           | 2.3           | 8.5          | 1.5             | 0.9           | 28.8       |
| 7 Across 8224        | 5079  | 111            | 53           | 205        | 92        | 2.1         | 40.8           | 1.8           | 8.6          | 1.0             | 0.9           | 30.2       |
| 16 Across 8136       | 5063  | 111            | 51           | 195        | 90        | 1.2         | 42.5           | 2.0           | 11.1         | 1.3             | 0.9           | 27.9       |
| 8 Alajuela (1) 8227  | 4936  | 109            | 53           | 224        | 117       | 0.6         | 41.8           | 1.0           | 2.7          | 1.3             | 0.9           | 29.1       |
| 10 Los Banos 8227    | 4829  | 106            | 51           | 201        | 86        | 2.6         | 43.3           | 1.5           | 9.1          | 1.5             | 0.9           | 29.1       |
| 1 Capinopolis 8224   | 4817  | 106            | 52           | 209        | 104       | 1.2         | 43.5           | 2.0           | 8.9          | 1.5             | 1.0           | 31.0       |
| 2 Guarare 8224       | 4735  | 104            | 51           | 198        | 93        | 1.2         | 43.5           | 2.3           | 12.0         | 1.3             | 0.9           | 28.8       |
| 9 Jardinopolis 8227  | 4717  | 103            | 51           | 202        | 106       | 1.3         | 41.0           | 1.3           | 10.2         | 1.8             | 1.0           | 29.1       |
| 6 Swan 8224          | 4676  | 102            | 52           | 193        | 85        | 1.3         | 42.0           | 2.0           | 7.8          | 1.5             | 0.9           | 30.0       |
| 12 Pichilingue 8227  | 4577  | 100            | 53           | 202        | 103       | 0.6         | 41.3           | 1.3           | 5.6          | 2.0             | 1.0           | 29.6       |
| 17 Across 7627 RE    | 4569  | 100            | 52           | 207        | 104       | 2.6         | 42.0           | 1.5           | 11.6         | 1.8             | 0.9           | 30.2       |
| 11 Los Banos(1) 8227 | 4547  | 100            | 51           | 200        | 78        | 0.6         | 42.3           | 1.3           | 6.3          | 1.8             | 1.0           | 30.5       |
| 15 Piura 8136        | 4464  | 98             | 50           | 206        | 97        | 1.3         | 41.0           | 2.0           | 13.5         | 2.0             | 0.9           | 29.1       |
| 5 Piura 8224         | 4448  | 97             | 53           | 197        | 96        | 1.2         | 41.0           | 2.0           | 16.7         | 1.3             | 1.0           | 30.7       |
| 13 Poza Rica 8227    | 4364  | 96             | 52           | 202        | 87        | 0.0         | 43.5           | 1.3           | 4.4          | 1.5             | 0.9           | 30.2       |
| 14 Across 8227       | 4283  | 94             | 51           | 194        | 85        | 1.9         | 41.8           | 1.3           | 6.4          | 1.5             | 0.9           | 28.1       |
| 4 Poza Rica 8224     | 4024  | 88             | 50           | 206        | 98        | 2.7         | 41.3           | 2.3           | 15.9         | 1.8             | 0.9           | 29.9       |
| MEANS                | 4736  | 104            | 52           | 203        | 96        | 1.4         | 42.1           | 1.7           | 9.2          | 1.5             | 0.9           | 29.5       |
| MAXIMUM              | 5588  | 122            | 53           | 224        | 117       | 2.7         | 43.5           | 2.3           | 16.7         | 2.0             | 1.0           | 31.0       |
| MINIMUM              | 4024  | 88             | 50           | 193        | 78        | 0.0         | 40.8           | 1.0           | 2.7          | 1.0             | 0.9           | 27.9       |
| CHECKS (TESTIGOS):   |       |                |              |            |           |             |                |               |              |                 |               |            |
| 19 EARLY THAI COMP.  | 4564  | -              | 50           | 202        | 86        | 0.0         | 38.0           | 1.3           | 10.1         | 2.0             | 1.0           | 27.6       |
| 20 NHA HO COMP       | 4071  | -              | 50           | 212        | 112       | 0.8         | 31.8           | 2.0           | 5.7          | 2.5             | 0.9           | 24.4       |
| CHECK MEANS          | 4318  | -              | 49           | 206        | 98        | 0.4         | 34.9           | 1.6           | 7.9          | 2.3             | 1.0           | 26.0       |
| 5% LSD               | 861.7 |                | 1.4          | 17.1       | 23.8      |             | 3.7            |               |              |                 |               | 3.4        |
| C.V.                 | 13.0  |                | 1.9          | 5.9        | 17.4      |             | 6.2            |               |              |                 |               | 8.2        |

TABLE: 156-V-84

EVT13      YEAR 1984      VIETNAM      HO-CHI-MINH CITY

CO-OPERATOR: VO DINH LONG, PHAN THUONG TRINH

| ENTRY NO./PEDIGREE  | KG/HA | %BEST<br>CHECK | DAYS<br>SILK | PLNT<br>HT | EAR<br>HT | STEP<br>LODG | ROOT<br>LJDD | %EAR<br>PCT | PLANTS<br>HARV | EAR<br>ASPECT | %BAD<br>H.C. | PLANT<br>ASPECT | EARS/<br>PLNT | MCIST<br>% |      |
|---------------------|-------|----------------|--------------|------------|-----------|--------------|--------------|-------------|----------------|---------------|--------------|-----------------|---------------|------------|------|
| 7 Across            | 8224  | 3422           | 113          | 54         | 166       | 73           | 1.2          | 0.0         | 2.0            | 40.8          | 1.3          | 1.3             | 1.3           | 0.9        | 38.3 |
| 15 Piura            | 8136  | 3378           | 111          | 54         | 170       | 79           | 0.0          | 0.0         | 0.0            | 39.8          | 1.5          | 2.7             | 1.5           | 1.0        | 38.0 |
| 18 Across           | 7728  | RE 3287        | 108          | 55         | 173       | 79           | 1.9          | 1.3         | 0.7            | 39.8          | 1.3          | 2.1             | 1.0           | 0.9        | 38.4 |
| 2 Guarara           | 8224  | 3280           | 108          | 54         | 168       | 74           | 1.3          | 1.2         | 1.3            | 39.8          | 1.3          | 2.6             | 1.3           | 1.0        | 37.7 |
| 13 Poza Rica        | 8227  | 3268           | 108          | 53         | 170       | 78           | 2.5          | 1.9         | 0.0            | 41.3          | 2.0          | 0.6             | 2.0           | 1.0        | 36.3 |
| 17 Across           | 7627  | RE 3225        | 106          | 55         | 173       | 80           | 0.6          | 0.0         | 1.3            | 41.5          | 1.3          | 1.8             | 2.3           | 1.0        | 37.8 |
| 11 Los Banos(1)     | 8227  | 3222           | 106          | 55         | 170       | 78           | 0.7          | 1.3         | 0.0            | 40.0          | 2.0          | 0.7             | 2.5           | 0.9        | 39.9 |
| 8 Alajuola (1)      | 8227  | 3203           | 105          | 56         | 170       | 79           | 2.4          | 0.6         | 0.6            | 40.5          | 1.3          | 1.9             | 1.0           | 0.9        | 37.1 |
| 1 Capinopolis       | 8224  | 3197           | 105          | 55         | 160       | 69           | 6.0          | 4.2         | 2.1            | 42.3          | 2.3          | 1.3             | 1.5           | 0.9        | 36.2 |
| 6 Suwan             | 8224  | 3076           | 101          | 55         | 160       | 68           | 2.4          | 2.5         | 0.0            | 41.0          | 2.5          | 0.6             | 2.0           | 0.9        | 37.2 |
| 4 Poza Rica         | 8224  | 3070           | 101          | 55         | 163       | 66           | 1.2          | 0.0         | 0.8            | 41.3          | 2.5          | 1.9             | 2.5           | 0.9        | 37.9 |
| 5 Piura             | 8224  | 3066           | 101          | 55         | 173       | 76           | 0.0          | 1.8         | 0.0            | 40.5          | 2.8          | 2.6             | 2.3           | 0.9        | 38.3 |
| 3 Pichilingue       | 8224  | 3026           | 100          | 55         | 170       | 76           | 1.3          | 0.0         | 0.7            | 40.3          | 3.0          | 0.7             | 2.3           | 0.9        | 36.5 |
| 16 Across           | 8136  | 2985           | 95           | 55         | 168       | 78           | 5.0          | 2.4         | 1.3            | 40.5          | 1.8          | 1.2             | 2.3           | 0.9        | 38.5 |
| 10 Los Banos        | 8227  | 2768           | 91           | 55         | 166       | 79           | 1.8          | 0.6         | 0.0            | 40.3          | 2.8          | 1.4             | 2.3           | 0.9        | 38.4 |
| 12 Pichilingue      | 8227  | 2679           | 88           | 55         | 158       | 70           | 0.7          | 1.2         | 0.0            | 39.5          | 3.0          | 1.4             | 3.0           | 0.9        | 36.9 |
| 9 Jardinopolis      | 8227  | 2606           | 86           | 55         | 163       | 66           | 2.5          | 5.6         | 1.5            | 40.5          | 2.8          | 0.7             | 2.5           | 0.9        | 37.9 |
| 14 Across           | 8227  | 2534           | 83           | 55         | 161       | 75           | 2.0          | 3.5         | 0.8            | 40.0          | 2.3          | 1.3             | 2.3           | 0.9        | 37.6 |
| MEANS               | 3066  | 101            | 55           | 167        | 74        | 1.9          | 1.6          | 0.7         | 40.5           | 2.1           | 1.5          | 2.0             | 0.9           | 37.7       |      |
| MAXIMUM             | 3422  | 113            | 56           | 173        | 80        | 6.0          | 5.6          | 2.1         | 42.3           | 3.0           | 2.7          | 3.0             | 1.0           | 39.9       |      |
| MINIMUM             | 2534  | 83             | 53           | 158        | 66        | 0.0          | 0.0          | 0.0         | 39.5           | 1.3           | 0.6          | 1.0             | 0.9           | 36.2       |      |
| CHECKS (TESTIGOS):  |       |                |              |            |           |              |              |             |                |               |              |                 |               |            |      |
| 19 EARLY THAI COMP. | 3037  | -              | 52           | 165        | 79        | 3.3          | 1.3          | 0.6         | 38.5           | 1.8           | 2.0          | 2.3             | 1.0           | 37.3       |      |
| 20 A1               | 2170  | -              | 52           | 178        | 84        | 1.1          | 0.0          | 0.0         | 22.3           | 1.0           | 4.2          | 3.0             | 1.0           | 37.2       |      |
| CHECK MEANS         | 2604  | -              | 51           | 171        | 81        | 2.2          | 0.7          | 0.3         | 30.4           | 1.4           | 3.1          | 2.6             | 1.0           | 37.2       |      |
| 5% LSC              | 575.6 |                | 0.7          | 11.9       | 11.4      |              |              |             | 2.8            |               |              |                 |               | 2.2        |      |
| C.V.                | 13.5  |                | 0.9          | 5.0        | 10.7      |              |              |             | 5.0            |               |              |                 |               | 4.2        |      |

TABLE: 157-V-84

YEAR: 1984

TRIAL: EVT13  
MEANS ACROSS 49 LOCATIONS

| ENTRY NO. AND NAME | PARENT POPULATION | REGION                |              |              |              | OVER ALL       |              |        |      |
|--------------------|-------------------|-----------------------|--------------|--------------|--------------|----------------|--------------|--------|------|
|                    |                   | I<br>KG./HA           | II<br>KG./HA | IV<br>KG./HA | VI<br>KG./HA | DAYS<br>FLOWER | PLANT<br>HT. | KG./HA |      |
| 18 Across          | 7726 RE           | Amarillo Dentado      | 5615         | 5357         | 3167         | 4039           | 60           | 219    | 5118 |
| 16 Across          | 8136              | Cocollero             | 5242         | 5143         | 3574         | 4391           | 59           | 206    | 4967 |
| 7 Across           | 3224              | Ant. Veracruz 181     | 5264         | 4896         | 3204         | 4491           | 61           | 216    | 4884 |
| 1 Capinopolis      | 8224              | Ant. Veracruz 181     | 5207         | 5098         | 2596         | 4301           | 59           | 204    | 4951 |
| 2 Guarare          | 9224              | Ant. Veracruz 181     | 5213         | 5119         | 2662         | 4213           | 59           | 209    | 4860 |
| 11 Los Banos(1)    | 8227              | Amarillo Cristalino-1 | 5241         | 5134         | 2787         | 3955           | 60           | 216    | 4852 |
| 15 Piura           | 8136              | Cocollero             | 5174         | 5149         | 2809         | 4130           | 58           | 205    | 4850 |
| 3 Picnilingue      | 8224              | Ant. Veracruz 181     | 5089         | 5167         | 2712         | 4312           | 61           | 213    | 4843 |
| 3 Alajuela (1)     | 8227              | Amarillo Cristalino-1 | 5152         | 5049         | 2998         | 4030           | 61           | 218    | 4800 |
| 14 Across          | 8227              | Amarillo Cristalino-1 | 5051         | 5082         | 2808         | 4070           | 59           | 208    | 4777 |
| 4 Poza Rica        | 8224              | Ant. Veracruz 181     | 5085         | 5002         | 2764         | 4209           | 59           | 208    | 4773 |
| 9 Jardinopolis     | 8227              | Amarillo Cristalino-1 | 5115         | 4989         | 2847         | 4078           | 59           | 210    | 4763 |
| 5 Piura            | 8224              | Ant. Veracruz 181     | 5170         | 4922         | 2535         | 4043           | 61           | 215    | 4739 |
| 10 Los Banos       | 8227              | Amarillo Cristalino-1 | 5127         | 4973         | 2715         | 3870           | 60           | 214    | 4725 |
| 6 Suwan            | 8224              | Ant. Veracruz 181     | 5003         | 4909         | 2625         | 4309           | 61           | 207    | 4711 |
| 12 Pichilingue     | 8227              | Amarillo Cristalino-1 | 5091         | 4986         | 2499         | 4104           | 60           | 210    | 4700 |
| 13 Poza Rica       | 8227              | Amarillo Cristalino-1 | 5060         | 4956         | 2509         | 4017           | 59           | 203    | 4697 |
| 17 Across          | 7627 RE           | Amarillo Cristalino-1 | 4369         | 4737         | 2923         | 3998           | 59           | 215    | 4588 |
| Mean               |                   |                       | 5165         | 5032         | 2919         | 4137           | 60           | 211    | 4806 |
| No of Location     |                   |                       | 21           | 17           | 3            | 8              | 44           | 45     | 49   |

Region I= South America

II= North, Central America and the Caribbean

IV= West Africa

VI= Asia

TABLE: 158-V-84

EVT14A    YEAR 1964    ARGENTINA    LEALES

CO-OPERATOR: ILLIS GERONIMO GOMEZ, INTA LEALES

| ENTRY NO./PEDIGREE     | KG/HA | BREAST<br>CHECK | STEM<br>LOGS | PLANTS<br>HARV | EARS/<br>PLNT |
|------------------------|-------|-----------------|--------------|----------------|---------------|
| 7 Muneng 8235          | 4087  | 90              | 20.5         | 34.9           | 1.0           |
| 4 Ferke 8235           | 4085  | 90              | 17.3         | 31.5           | 1.0           |
| 11 Across 8235         | 4394  | 90              | 21.2         | 33.3           | 0.9           |
| 12 Sete Lagoas 7921 RE | 3953  | 87              | 18.5         | 34.2           | 1.0           |
| 3 Across 8126          | 3799  | 84              | 19.0         | 35.5           | 0.9           |
| 5 Ferke (1) 8235       | 3559  | 79              | 19.5         | 32.3           | 0.9           |
| 10 Tocumen (1) 8235    | 3506  | 77              | 20.0         | 29.0           | 1.0           |
| 2 Piura 8126           | 3464  | 77              | 21.9         | 33.3           | 0.8           |
| 6 Capinopolis 8235     | 3444  | 76              | 17.3         | 31.8           | 0.9           |
| 1 Dharwar 8126         | 3313  | 73              | 19.3         | 33.3           | 0.8           |
| 13 Across 7635 RE      | 3247  | 72              | 20.0         | 29.5           | 0.8           |
| 9 Tocumen 8235         | 3229  | 71              | 14.5         | 31.2           | 0.8           |
| 8 Poza Rica 8235       | 3126  | 69              | 17.3         | 30.5           | 0.7           |
| MEANS                  | 3406  | 80              | 19.8         | 32.3           | 0.9           |
| MAXIMUM                | 4087  | 90              | 21.8         | 35.5           | 1.0           |
| MINIMUM                | 3126  | 69              | 14.5         | 29.0           | 0.7           |
| CHECKS (TESTIGOS):     |       |                 |              |                |               |
| 14 LEALES 25           | 4526  | -               | 24.3         | 34.8           | 0.9           |
| 15 TROPICO 228         | 4006  | -               | 30.8         | 35.8           | 1.0           |
| CHECK MEANS            | 4266  | -               | 27.5         | 35.3           | 0.9           |
| 5% LSC                 | 587.0 |                 |              | 5.9            |               |
| C.V.                   | 19.7  |                 |              | 12.6           |               |

TABLE: 159-V-84

EVT14A    YEAR 1984    ARGENTINA    DRAN  
 CO-OPERATOR: CARGILL S.A.

| ENTRY NO./PEDIGREE     | KG/HA | %BEST<br>CHECK | STEM<br>LDDG | PLANTS<br>HARV | EAR<br>ASPCT | PLANT<br>ASPECT | EARS/<br>PLNT | MOIST<br>% |
|------------------------|-------|----------------|--------------|----------------|--------------|-----------------|---------------|------------|
| 3 Across 8126          | 4606  | 60             | 17.6         | 33.5           | 2.3          | 3.3             | 1.2           | 19.2       |
| 12 Sete Lagoas 7931 RE | 4573  | 59             | 15.4         | 36.8           | 2.3          | 3.0             | 1.1           | 19.1       |
| 2 Piura 8126           | 4482  | 58             | 22.1         | 31.5           | 2.0          | 3.3             | 1.1           | 18.1       |
| 1 Dharwar 8126         | 4370  | 57             | 16.7         | 33.8           | 2.3          | 2.8             | 1.3           | 18.3       |
| 6 Capinopolis 8235     | 4015  | 52             | 26.9         | 29.5           | 3.3          | 2.8             | 1.1           | 17.9       |
| 7 Muneng 8235          | 3676  | 42             | 19.4         | 33.3           | 3.5          | 3.0             | 1.1           | 17.9       |
| 11 Across 8235         | 3602  | 47             | 29.8         | 31.0           | 3.5          | 3.0             | 1.1           | 19.1       |
| 5 Ferke (1) 8235       | 3511  | 46             | 18.6         | 32.8           | 3.8          | 3.3             | 0.9           | 18.2       |
| 8 Poza Rica 8235       | 3315  | 43             | 17.4         | 29.0           | 3.5          | 3.5             | 1.0           | 17.9       |
| 4 Ferke 8235           | 3292  | 43             | 22.3         | 32.5           | 3.5          | 4.0             | 1.0           | 17.7       |
| 10 Tucumen (1) 8235    | 3141  | 41             | 29.6         | 30.5           | 3.5          | 3.2             | 0.9           | 19.0       |
| 13 Across 7635 RE      | 3104  | 40             | 18.5         | 22.8           | 3.3          | 3.8             | 1.3           | 16.4       |
| 9 Tucumen 8235         | 2905  | 38             | 27.2         | 31.8           | 3.3          | 3.8             | 0.8           | 18.3       |
| MEANS                  | 3738  | 48             | 21.7         | 31.4           | 3.1          | 3.3             | 1.1           | 18.2       |
| MAXIMUM                | 4606  | 60             | 29.8         | 36.8           | 3.8          | 4.0             | 1.3           | 19.2       |
| MINIMUM                | 2905  | 38             | 15.4         | 22.8           | 2.0          | 2.8             | 0.8           | 16.4       |
| CHECKS (TESTIGOS):     |       |                |              |                |              |                 |               |            |
| 15 CARGILL EXP.38021   | 7712  | -              | 7.4          | 36.5           | 1.3          | 2.8             | 1.5           | 22.6       |
| 14 TROPICO 228         | 6126  | -              | 17.2         | 32.0           | 1.8          | 3.0             | 1.5           | 21.0       |
| CHECK MEANS            | 6919  | -              | 12.3         | 34.3           | 1.5          | 2.9             | 1.5           | 21.8       |
| 5% LSD                 | 800.1 |                |              | 5.2            |              |                 |               | 2.0        |
| C.V.                   | 13.5  |                |              | 11.5           |              |                 |               | 7.5        |

TABLE: 160-V-84

EVT14A YEAR 1984 BOLIVIA ISOPROPINDA  
 CO-OPERATOR: ALBERTO MINOJESA PADILLA, CORDECH

| ENTRY NO./PEDIGREE     | KG/HA  | BEST CHECK | DAYS SILK | PLNT HT | EAR HT | STEM LODG | ROOT LOQG | WEAR RCT | PLANTS HARV | EAR ASPCT | PLANT ASPECT | EARS/ PLNT | MOIST % |
|------------------------|--------|------------|-----------|---------|--------|-----------|-----------|----------|-------------|-----------|--------------|------------|---------|
| 2 Piura 8126           | 10109  | 111        | 62        | 223     | 120    | C.C       | 0.0       | 7.4      | 37.0        | 1.0       | 1.0          | 1.6        | 21.4    |
| 1 Dharwar 8126         | 9250   | 102        | 63        | 205     | 105    | 3.8       | 0.0       | 10.5     | 39.5        | 1.3       | 1.3          | 1.4        | 21.5    |
| 4 Ferke 2235           | 8638   | 95         | 62        | 205     | 105    | 3.4       | 1.3       | 8.1      | 37.5        | 1.8       | 1.0          | 1.4        | 21.5    |
| 3 Across 8126          | 6498   | 91         | 63        | 218     | 118    | 9.2       | 0.7       | 8.7      | 34.5        | 1.0       | 1.3          | 1.4        | 21.9    |
| 12 Sete Lagoas 7931 RE | 8297   | 91         | 63        | 218     | 113    | 1.8       | 0.0       | 9.7      | 40.5        | 1.5       | 1.3          | 1.5        | 22.4    |
| 11 Across 3235         | 8186   | 90         | 63        | 225     | 115    | 4.4       | 1.5       | 12.5     | 35.0        | 1.8       | 1.3          | 1.4        | 20.6    |
| 9 Poza Rica 8235       | 8080   | 89         | 63        | 203     | 103    | 4.2       | 2.4       | 6.9      | 41.5        | 1.3       | 1.5          | 1.2        | 20.6    |
| 5 Ferke (1) 8235       | 7997   | 88         | 62        | 200     | 98     | 0.6       | 0.0       | 11.0     | 34.0        | 1.5       | 1.5          | 1.4        | 21.7    |
| 6 Capinopolis 8235     | 7692   | 87         | 63        | 215     | 112    | 1.2       | 0.6       | 10.9     | 36.0        | 2.3       | 1.3          | 1.2        | 21.4    |
| 10 Tucumen (1) 3235    | 7786   | 86         | 63        | 208     | 108    | 2.2       | 0.0       | 3.2      | 32.8        | 1.0       | 1.5          | 1.5        | 22.2    |
| 7 Muneng 8235          | 7712   | 85         | 62        | 215     | 110    | 2.1       | 0.0       | 9.5      | 35.5        | 1.8       | 1.5          | 1.3        | 21.4    |
| 9 Tucumen 8235         | 7396   | 81         | 62        | 205     | 105    | 4.0       | 0.0       | 12.9     | 34.5        | 2.0       | 1.5          | 1.3        | 21.4    |
| 13 Across 7625 RE      | 6687   | 73         | 62        | 210     | 110    | 3.2       | 0.0       | 12.0     | 31.5        | 1.8       | 1.3          | 1.2        | 21.6    |
| MEANS                  | 8198   | 90         | 63        | 211     | 110    | 3.1       | 0.5       | 9.4      | 36.1        | 1.5       | 1.3          | 1.4        | 21.5    |
| MAXIMUM                | 10109  | 111        | 62        | 225     | 120    | 9.2       | 2.4       | 12.9     | 41.5        | 2.3       | 1.5          | 1.6        | 22.4    |
| MINIMUM                | 6637   | 73         | 62        | 200     | 98     | 0.6       | 0.0       | 3.2      | 31.5        | 1.0       | 1.0          | 1.2        | 20.6    |
| CHECKS (TESTIGOS):     |        |            |           |         |        |           |           |          |             |           |              |            |         |
| 14 AM. CRIST. IDCP.    | 9099   | -          | 67        | 253     | 150    | 1.8       | 0.6       | 8.7      | 40.8        | 1.0       | 1.3          | 1.3        | 23.5    |
| 15 APAR. IDOP.         | 9344   | -          | 70        | 279     | 179    | 3.2       | 7.7       | 7.2      | 39.0        | 1.5       | 1.3          | 1.2        | 22.7    |
| CHECK MEANS            | 9022   | -          | 69        | 265     | 152    | 2.6       | 4.1       | 7.9      | 39.9        | 1.3       | 1.3          | 1.3        | 23.1    |
| SE LSC                 | 1230.1 |            | 1.4       | 19.5    | 17.4   |           |           |          | 7.1         |           |              |            | 2.6     |
| C.V.                   | 15.4   |            | 1.5       | 6.3     | 10.4   |           |           |          | 13.6        |           |              |            | 8.2     |



TABLE: 161-V-84

EVT14A YEAR 1984 BRAZIL SETE LAGOAS

CO-OPERATOR: RICARDO MAGNAVACA, EMBRAPA-CNPMS

| ENTRY NO./PEDIGREE     | KG/HA  | %BEST<br>CHECK | PLNT<br>HT | EAR<br>HT | STEM<br>LDDG | ROOT<br>LDDG | YEAR<br>ROT | PLANTS<br>HARV | EARS/<br>PLNT | MOIST<br>% |
|------------------------|--------|----------------|------------|-----------|--------------|--------------|-------------|----------------|---------------|------------|
| 1 Dharwar 8126         | 6196   | 105            | 193        | 90        | 2.8          | 18.2         | 4.3         | 44.0           | 1.0           | 14.8       |
| 3 Across 8126          | 5641   | 95             | 196        | 95        | 2.3          | 1.1          | 5.2         | 42.8           | 1.0           | 14.8       |
| 5 Ferke (1) 8235       | 5640   | 95             | 191        | 83        | 5.7          | 12.6         | 1.7         | 43.5           | 1.0           | 14.4       |
| 2 Piura 8126           | 5533   | 95             | 199        | 96        | 6.0          | 17.8         | 4.6         | 42.5           | 1.0           | 15.6       |
| 4 Ferke 8235           | 5364   | 91             | 185        | 90        | 4.8          | 16.5         | 4.9         | 43.3           | 1.0           | 14.9       |
| 10 Tocumen (1) 8235    | 5275   | 89             | 190        | 89        | 4.1          | 18.8         | 0.6         | 42.8           | 1.0           | 14.8       |
| 7 Munong 8235          | 5172   | 87             | 196        | 93        | 5.2          | 4.5          | 2.2         | 43.8           | 1.0           | 14.4       |
| 11 Across 8235         | 5048   | 85             | 194        | 94        | 4.7          | 13.0         | 4.0         | 43.0           | 1.0           | 14.9       |
| 12 Sete Lagoas 7931 RE | 5012   | 85             | 181        | 84        | 4.0          | 8.0          | 3.4         | 43.0           | 1.0           | 15.5       |
| 8 Poza Rica 8235       | 4978   | 84             | 179        | 83        | 3.1          | 3.5          | 1.2         | 42.0           | 1.0           | 14.8       |
| 6 Capinopolis 8235     | 4962   | 84             | 184        | 88        | 3.6          | 7.7          | 1.7         | 42.0           | 1.0           | 14.6       |
| 9 Tocumen 8235         | 4626   | 78             | 183        | 81        | 6.4          | 10.3         | 1.7         | 43.3           | 1.0           | 15.1       |
| 13 Across 7635 RE      | 4579   | 77             | 181        | 80        | 7.8          | 10.2         | 3.0         | 41.8           | 1.0           | 14.2       |
| MEANS                  | 5241   | 89             | 187        | 87        | 4.6          | 10.9         | 3.0         | 42.9           | 1.0           | 14.8       |
| MAXIMUM                | 6198   | 105            | 199        | 96        | 7.8          | 18.8         | 5.2         | 44.0           | 1.0           | 15.6       |
| MINIMUM                | 4579   | 77             | 179        | 80        | 2.3          | 1.1          | 0.6         | 41.8           | 1.0           | 14.2       |
| CHECKS (TESTIGOS):     |        |                |            |           |              |              |             |                |               |            |
| 15 BR-300              | 5916   | -              | 213        | 113       | 3.5          | 24.4         | 3.6         | 36.8           | 1.1           | 17.4       |
| 16 BR-301              | 5902   | -              | 211        | 111       | 3.2          | 8.8          | 3.4         | 40.5           | 1.1           | 15.6       |
| CHECK MEANS            | 5909   | -              | 213        | 111       | 3.3          | 16.6         | 3.5         | 38.6           | 1.1           | 16.5       |
| 5% LSD                 | 1035.5 |                | 12.7       | 11.3      |              |              |             | 2.4            |               | 0.6        |
| C.V.                   | 13.6   |                | 4.7        | 3.7       |              |              |             | 4.0            |               | 2.7        |

TABLE: 162-V-84

EVT14A YEAR 1984 BRAZIL RIBEIRO PRETO

CO-OPERATOR:SEMENTES REIS DE OURO LTDA

| ENTRY NO./PEDIGREE     | KG/HA  | %BEST<br>CHECK | DAYS<br>SILK | PLNT<br>HT | EAR<br>HT | %EAR<br>ROT | PLANTS<br>HARV | EAR<br>ASPCT | %BAD<br>H.C. | PLANT<br>ASPECT | EARS/<br>PLNT | MOIST<br>% |
|------------------------|--------|----------------|--------------|------------|-----------|-------------|----------------|--------------|--------------|-----------------|---------------|------------|
| 8 Poza Rica 8235       | 5299   | 84             | 55           | 219        | 110       | 5.1         | 44.0           | 1.3          | 2.8          | 3.8             | 1.0           | 12.4       |
| 11 Across 8235         | 5228   | 83             | 56           | 206        | 115       | 4.2         | 42.0           | 2.3          | 1.3          | 3.5             | 1.0           | 12.3       |
| 2 Piura 8126           | 5171   | 82             | 57           | 219        | 118       | 4.2         | 45.3           | 1.5          | 1.7          | 4.0             | 1.0           | 12.4       |
| 10 Tocumen (1) 8235    | 5143   | 81             | 57           | 219        | 103       | 4.1         | 43.0           | 2.3          | 1.8          | 3.8             | 1.0           | 12.5       |
| 3 Across 8126          | 5141   | 81             | 57           | 225        | 118       | 3.7         | 42.0           | 1.3          | 3.0          | 4.5             | 1.0           | 12.5       |
| 5 Ferke (1) 8235       | 5138   | 81             | 56           | 193        | 98        | 3.9         | 43.0           | 1.5          | 2.3          | 3.8             | 1.0           | 12.6       |
| 7 Muneng 8235          | 5001   | 79             | 56           | 208        | 104       | 6.0         | 41.5           | 2.3          | 3.0          | 4.3             | 1.0           | 12.3       |
| 12 Sete Lagoas 7931 RE | 4948   | 78             | 56           | 191        | 99        | 5.6         | 44.5           | 1.5          | 3.4          | 4.5             | 1.0           | 12.4       |
| 6 Capinopolis 8235     | 4797   | 76             | 55           | 211        | 106       | 1.8         | 42.8           | 1.5          | 1.7          | 4.0             | 1.0           | 12.4       |
| 1 Dharwar 8126         | 4748   | 75             | 55           | 190        | 96        | 3.7         | 41.3           | 2.0          | 4.4          | 3.8             | 1.0           | 12.4       |
| 13 Across 7635 RE      | 4595   | 73             | 56           | 208        | 99        | 9.5         | 40.5           | 2.3          | 1.3          | 3.3             | 1.0           | 12.4       |
| 4 Ferke 8235           | 4429   | 70             | 57           | 198        | 100       | 8.8         | 40.3           | 2.5          | 0.6          | 3.8             | 1.0           | 12.3       |
| 9 Tocumen 8235         | 4351   | 69             | 56           | 191        | 93        | 5.0         | 41.3           | 2.3          | 4.8          | 3.5             | 1.0           | 12.3       |
| MEANS                  | 4922   | 78             | 56           | 206        | 104       | 5.1         | 42.4           | 1.9          | 2.5          | 3.9             | 1.0           | 12.4       |
| MAXIMUM                | 5299   | 84             | 57           | 225        | 118       | 9.5         | 45.3           | 2.5          | 4.8          | 4.5             | 1.0           | 12.6       |
| MINIMUM                | 4351   | 69             | 55           | 190        | 93        | 1.8         | 40.3           | 1.3          | 0.6          | 3.3             | 1.0           | 12.3       |
| CHECKS (TESTIGOS):     |        |                |              |            |           |             |                |              |              |                 |               |            |
| 15 RO 3417             | 6333   | -              | 62           | 250        | 158       | 7.6         | 40.8           | 2.0          | 3.6          | 4.3             | 1.0           | 12.3       |
| 14 RO 4022             | 5262   | -              | 64           | 259        | 158       | 7.6         | 44.0           | 2.3          | 0.6          | 4.3             | 1.0           | 12.2       |
| CHECK MEANS            | 5797   | -              | 63           | 259        | 157       | 7.6         | 42.4           | 2.1          | 2.1          | 4.3             | 1.0           | 12.2       |
| 5% LSD                 | 1009.8 |                | 1.0          | 23.3       | 14.6      |             | 4.8            |              |              |                 |               | 0.3        |
| C.V.                   | 14.0   |                | 1.2          | 7.7        | 9.2       |             | 8.0            |              |              |                 |               | 1.7        |

TABLE: 163-V-84

EVT14A YEAR 1984 BRAZIL CAPINOPOLIS

CO-OPERATOR:SEMENTES AGRICERES S.A.

| ENTRY NO./PEDIGREE     | KG/HA | %BEST<br>CHECK | DAYS<br>SILK | PLNT<br>HT | EAR<br>HT | STEM<br>LDDG | ROOT<br>LDDG | %EAR<br>ROT | HUSK<br>COVER | ENDD<br>HARD | PLANTS<br>HARV | EAR<br>ASPCT | PLANT<br>ASPECT | EARS/<br>PLNT |
|------------------------|-------|----------------|--------------|------------|-----------|--------------|--------------|-------------|---------------|--------------|----------------|--------------|-----------------|---------------|
| 5 Ferke (1) 8235       | 6309  | 89             | 52           | 181        | 84        | 1.1          | 1.7          | 0.6         | 1.5           | 3.0          | 43.3           | 3.0          | 2.3             | 1.0           |
| 7 Muneng 8235          | 6243  | 84             | 54           | 190        | 89        | 4.6          | 0.0          | 0.6         | 2.5           | 3.0          | 43.8           | 2.8          | 3.3             | 1.0           |
| 6 Capinopolis 8235     | 6169  | 87             | 53           | 183        | 91        | 2.9          | 1.1          | 0.6         | 2.0           | 2.5          | 43.5           | 2.5          | 2.8             | 1.0           |
| 2 Piura 8126           | 6138  | 87             | 54           | 199        | 99        | 2.8          | 1.7          | 2.5         | 1.8           | 1.8          | 44.0           | 1.3          | 2.8             | 0.9           |
| 1 Dharwar 8126         | 5824  | 83             | 53           | 183        | 94        | 3.4          | 0.6          | 2.9         | 2.0           | 1.8          | 44.0           | 2.0          | 2.5             | 1.0           |
| 10 Tocumen (1) 8235    | 5687  | 81             | 54           | 189        | 91        | 0.6          | 3.5          | 0.6         | 2.0           | 3.0          | 43.0           | 3.3          | 2.8             | 1.0           |
| 11 Across 8235         | 5584  | 79             | 54           | 191        | 86        | 3.5          | 2.9          | 0.6         | 2.3           | 3.0          | 43.3           | 3.5          | 2.8             | 1.0           |
| 8 Poza Rica 8235       | 5584  | 79             | 53           | 176        | 84        | 2.9          | 0.6          | 0.6         | 2.0           | 3.0          | 42.8           | 2.8          | 2.8             | 1.0           |
| 9 Tocumen 8235         | 5564  | 79             | 54           | 180        | 94        | 3.4          | 0.6          | 0.0         | 2.8           | 3.0          | 44.0           | 3.0          | 2.8             | 1.0           |
| 13 Across 7635 RE      | 5550  | 79             | 53           | 183        | 86        | 9.2          | 1.9          | 3.0         | 2.5           | 2.8          | 41.0           | 3.0          | 2.8             | 1.0           |
| 4 Ferke 8235           | 5547  | 79             | 54           | 175        | 96        | 2.9          | 2.9          | 1.2         | 1.5           | 2.8          | 43.5           | 3.0          | 2.8             | 1.0           |
| 12 Sete Lagoas 7931 RE | 5447  | 77             | 52           | 179        | 83        | 3.4          | 0.6          | 1.7         | 1.5           | 2.0          | 43.5           | 2.3          | 2.3             | 1.0           |
| 3 Across 8126          | 5254  | 74             | 54           | 185        | 89        | 1.7          | 0.0          | 2.4         | 2.3           | 2.0          | 43.8           | 2.8          | 3.0             | 0.9           |
| MEANS                  | 5762  | 82             | 53           | 184        | 88        | 3.3          | 1.4          | 1.3         | 2.0           | 2.6          | 43.3           | 2.7          | 2.7             | 1.0           |
| MAXIMUM                | 6309  | 89             | 54           | 199        | 99        | 9.2          | 3.5          | 3.0         | 2.8           | 3.0          | 44.0           | 3.5          | 3.3             | 1.0           |
| MINIMUM                | 5254  | 74             | 52           | 175        | 83        | 0.6          | 0.0          | 0.0         | 1.5           | 1.8          | 41.0           | 1.3          | 2.3             | 0.9           |
| CHECKS (TESTIGOS):     |       |                |              |            |           |              |              |             |               |              |                |              |                 |               |
| 14 AG-301              | 7053  | -              | 62           | 226        | 135       | 8.1          | 0.0          | 0.6         | 1.0           | 4.0          | 43.5           | 1.0          | 4.0             | 1.0           |
| 15 AG-401              | 6514  | -              | 62           | 236        | 136       | 6.4          | 1.2          | 0.6         | 1.0           | 2.8          | 42.8           | 1.8          | 4.0             | 1.0           |
| CHECK MEANS            | 6784  | -              | 61           | 231        | 135       | 7.2          | 0.6          | 0.6         | 1.0           | 3.4          | 43.1           | 1.4          | 4.0             | 1.0           |
| 5% LSD                 | 900.4 |                | 1.2          | 16.2       | 15.7      |              |              |             |               |              | 1.2            |              |                 |               |
| C.V.                   | 10.7  |                | 1.6          | 6.0        | 11.7      |              |              |             |               |              | 1.9            |              |                 |               |

TABLE: 164-V-84

EVT14A YEAR 1984 BRAZIL

GARRETJS

CO-OPERATOR:BRASKAL3

| ENTRY NO./PEDIGREE     | KG/HA | %BEST<br>CHECK | DAYS<br>SILK | PLNT<br>HT | EAR<br>HT | STEM<br>LDDG | ROOT<br>LDDG | %EAR<br>PCT | PUCC<br>PDLY | HELM<br>TURC | PLANTS<br>HARV | EARS/<br>PLNT | MOIST<br>% |
|------------------------|-------|----------------|--------------|------------|-----------|--------------|--------------|-------------|--------------|--------------|----------------|---------------|------------|
| 3 Across 8126          | 4551  | 94             | 56           | 218        | 118       | 6.8          | 2.8          | 10.1        | 3.8          | 1.0          | 43.8           | 1.0           | 15.8       |
| 2 Piura 3126           | 4444  | 90             | 55           | 212        | 117       | 14.3         | 2.8          | 9.4         | 3.0          | 1.0          | 43.8           | 1.0           | 16.8       |
| 5 Ferke (1) 8235       | 4395  | 89             | 54           | 208        | 107       | 8.7          | 3.0          | 6.5         | 4.8          | 1.8          | 42.8           | 1.0           | 16.0       |
| 11 Across 8235         | 4375  | 89             | 55           | 204        | 103       | 9.0          | 4.8          | 6.8         | 4.0          | 2.0          | 42.0           | 1.0           | 15.8       |
| 10 Tocumen (1) 8235    | 4357  | 88             | 55           | 201        | 109       | 26.2         | 5.2          | 10.5        | 4.0          | 1.0          | 42.8           | 1.0           | 17.3       |
| 9 Tocumen 8235         | 4286  | 87             | 55           | 209        | 111       | 16.1         | 2.3          | 9.1         | 4.8          | 1.0          | 43.3           | 1.0           | 16.3       |
| 7 Muneng 8235          | 4285  | 87             | 54           | 202        | 103       | 13.2         | 0.0          | 4.8         | 4.8          | 1.8          | 42.8           | 1.0           | 15.8       |
| 6 Capinopolis 8235     | 4196  | 85             | 55           | 213        | 109       | 11.6         | 4.7          | 3.6         | 3.8          | 2.5          | 39.8           | 0.9           | 16.3       |
| 12 Sete Lagoas 7931 RE | 4089  | 83             | 53           | 201        | 107       | 4.0          | 4.0          | 5.6         | 4.8          | 1.0          | 43.8           | 0.9           | 16.3       |
| 1 Dharwar 8126         | 4086  | 82             | 55           | 199        | 113       | 4.5          | 4.5          | 16.3        | 3.0          | 1.0          | 44.3           | 1.0           | 17.3       |
| 8 Poza Rica 8235       | 4043  | 82             | 55           | 184        | 96        | 14.5         | 2.9          | 10.0        | 4.0          | 1.0          | 43.0           | 0.9           | 16.0       |
| 4 Ferke 8235           | 3892  | 79             | 53           | 205        | 104       | 9.2          | 2.9          | 10.7        | 4.0          | 1.8          | 43.8           | 0.9           | 16.3       |
| 13 Across 7635 RE      | 3732  | 76             | 54           | 193        | 98        | 32.4         | 1.8          | 10.6        | 4.8          | 1.0          | 40.3           | 1.0           | 15.8       |
| MEANS                  | 4218  | 84             | 55           | 204        | 107       | 13.1         | 3.2          | 8.8         | 4.1          | 1.4          | 42.8           | 1.0           | 16.3       |
| MAXIMUM                | 4651  | 94             | 56           | 218        | 118       | 32.4         | 5.2          | 16.3        | 4.8          | 2.5          | 44.3           | 1.0           | 17.3       |
| MINIMUM                | 3732  | 76             | 53           | 184        | 96        | 4.0          | 0.0          | 3.6         | 3.0          | 1.0          | 39.8           | 0.9           | 15.8       |
| CHECKS (TESTIGOS):     |       |                |              |            |           |              |              |             |              |              |                |               |            |
| 15 XL-678A             | 4926  | -              | 61           | 237        | 146       | 32.3         | 3.1          | 17.8        | 2.0          | 1.0          | 41.3           | 1.0           | 16.3       |
| 14 XL-360              | 3047  | -              | 60           | 221        | 133       | 11.0         | 8.3          | 15.4        | 4.8          | 2.8          | 43.3           | 0.9           | 15.3       |
| CHECK MEANS            | 3986  | -              | 60           | 229        | 139       | 21.6         | 5.7          | 16.6        | 3.4          | 1.9          | 42.3           | 0.9           | 15.8       |
| 5% LSD                 | 313.7 |                | 0.9          | 10.8       | 6.4       |              |              |             |              |              | 2.3            |               | 1.5        |
| C.V.                   | 5.3   |                | 1.1          | 3.7        | 4.0       |              |              |             |              |              | 3.7            |               | 6.5        |

TABLE: 165-V-84

EVT14A    YEAR 1984    BRAZIL    PASSO FUNDO  
 CO-OPERATOR: GILBERTO POZAR, SEMENTES SELECIONADAS AD

| ENTRY NO./PEDIGREE     | KG/HA | %BEST<br>CHECK | DAYS<br>SILK | PLNT<br>HT | EAR<br>HT | STEM<br>LODG | ROOT<br>LODG | %EAR<br>ROT | PLANTS<br>HARV | EAR<br>ASPCT | EARS/<br>PLNT | MOIST<br>% |
|------------------------|-------|----------------|--------------|------------|-----------|--------------|--------------|-------------|----------------|--------------|---------------|------------|
| 3 Across 8126          | 6182  | 75             | 75           | 216        | 110       | 39.9         | 32.6         | 14.9        | 43.8           | 2.0          | 1.0           | 22.0       |
| 1 Dharwar 8126         | 5662  | 68             | 74           | 198        | 99        | 40.5         | 40.1         | 17.0        | 43.8           | 2.0          | 1.0           | 23.3       |
| 2 Piura 8126           | 5639  | 68             | 74           | 217        | 107       | 34.8         | 42.9         | 19.5        | 43.8           | 2.0          | 1.1           | 24.3       |
| 12 Sete Lagoas 7931 RE | 5314  | 64             | 77           | 191        | 92        | 38.2         | 30.9         | 14.3        | 43.8           | 2.0          | 1.0           | 23.3       |
| 11 Across 8235         | 5001  | 60             | 73           | 211        | 104       | 27.6         | 62.7         | 22.9        | 43.0           | 3.0          | 1.0           | 22.8       |
| 8 Poza Rica 8235       | 4843  | 58             | 72           | 203        | 105       | 26.8         | 61.3         | 14.6        | 43.8           | 3.0          | 1.0           | 21.5       |
| 7 Muneng 8235          | 4684  | 56             | 74           | 209        | 106       | 26.7         | 70.5         | 22.2        | 44.0           | 3.0          | 1.0           | 21.8       |
| 13 Across 7635 RE      | 4496  | 54             | 71           | 189        | 90        | 25.8         | 61.9         | 28.7        | 43.3           | 5.0          | 1.0           | 22.3       |
| 10 Tocumen (1) 8235    | 4446  | 54             | 75           | 196        | 101       | 35.4         | 54.9         | 25.4        | 43.8           | 3.0          | 1.0           | 24.0       |
| 6 Capinopolis 8235     | 4431  | 53             | 74           | 203        | 95        | 38.8         | 49.7         | 17.1        | 43.8           | 4.0          | 0.9           | 22.0       |
| 4 Ferke 8235           | 4191  | 51             | 75           | 199        | 95        | 34.2         | 57.8         | 23.9        | 43.8           | 4.0          | 1.0           | 22.3       |
| 5 Ferke (1) 8235       | 4092  | 49             | 72           | 196        | 93        | 31.4         | 57.7         | 16.2        | 43.5           | 4.0          | 1.0           | 22.0       |
| 9 Tocumen 8235         | 4000  | 48             | 73           | 196        | 101       | 23.3         | 56.8         | 19.7        | 43.3           | 3.0          | 1.0           | 22.5       |
| MEANS                  | 4845  | 58             | 74           | 202        | 100       | 32.6         | 52.3         | 19.7        | 43.6           | 3.1          | 1.0           | 22.6       |
| MAXIMUM                | 6182  | 75             | 77           | 217        | 110       | 40.5         | 70.5         | 28.7        | 44.0           | 5.0          | 1.1           | 24.3       |
| MINIMUM                | 4000  | 48             | 71           | 189        | 90        | 23.3         | 30.9         | 14.3        | 43.0           | 2.0          | 0.9           | 21.5       |
| CHECKS (TESTIGOS):     |       |                |              |            |           |              |              |             |                |              |               |            |
| 15 LOCAL CHECK 2       | 8293  | -              | 83           | 249        | 147       | 61.8         | 10.4         | 3.6         | 42.8           | 1.0          | 1.1           | 27.5       |
| 14 LOCAL CHECK 1       | 8130  | -              | 75           | 225        | 111       | 43.8         | 19.9         | 5.3         | 44.0           | 1.0          | 1.1           | 23.0       |
| CHECK MEANS            | 8212  | -              | 79           | 236        | 128       | 52.8         | 15.1         | 4.5         | 43.4           | 1.0          | 1.1           | 25.3       |
| 5% LSD                 | 712.1 |                | 2.3          | 13.5       | 11.6      |              |              |             | 2.1            |              |               | 2.1        |
| C.V.                   | 9.4   |                | 2.2          | 4.6        | 7.9       |              |              |             | 3.4            |              |               | 6.4        |

TABLE: 166-V-84

EVT14A YEAR 1984

PARAGUAY

CAACUPE

CO-OPERATOR: MARIC ESTIGARRIBIA, INSTITUTO AGR. NACIONAL

| ENTRY NO./PEDIGREE     | KG/HA  | %BEST<br>CHECK | DAYS<br>SILK | PLNT<br>HT | EAR<br>HT | STEM<br>LJDD | ROOT<br>LDDG | %EAR<br>RCT | PLANTS<br>HARV | EAR<br>ASPECT | %BAD<br>M.C. | PLANT<br>ASPECT | EARS/<br>PLNT | MOIST<br>% |
|------------------------|--------|----------------|--------------|------------|-----------|--------------|--------------|-------------|----------------|---------------|--------------|-----------------|---------------|------------|
| 10 Tocumen (1) 8235    | 4514   | 139            | 76           | 158        | 68        | 8.9          | 5.5          | 3.5         | 41.8           | 2.5           | 20.4         | 2.5             | 1.0           | 17.4       |
| 12 Sete Lagoas 7931 RE | 4455   | 138            | 76           | 135        | 53        | 0.6          | 0.6          | 3.6         | 42.0           | 2.5           | 14.6         | 2.5             | 1.0           | 17.6       |
| 13 Across 7635 RE      | 4429   | 137            | 76           | 140        | 48        | 17.6         | 8.4          | 7.3         | 38.3           | 2.8           | 22.3         | 2.5             | 1.1           | 16.2       |
| 5 Ferke (1) 8235       | 4289   | 132            | 75           | 133        | 48        | 7.3          | 1.8          | 8.6         | 41.3           | 2.8           | 18.4         | 2.8             | 1.0           | 16.1       |
| 11 Across 8235         | 4084   | 126            | 76           | 153        | 53        | 7.7          | 4.3          | 9.6         | 41.3           | 3.3           | 28.2         | 2.8             | 0.9           | 16.6       |
| 6 Capinopolis 8235     | 4017   | 124            | 76           | 140        | 53        | 5.9          | 5.7          | 2.3         | 42.3           | 2.8           | 19.9         | 2.8             | 1.0           | 15.2       |
| 1 Dharwar 8126         | 3878   | 120            | 76           | 123        | 50        | 3.6          | 0.0          | 11.0        | 41.8           | 3.5           | 31.9         | 2.8             | 1.0           | 16.5       |
| 7 Muneng 8235          | 3709   | 115            | 76           | 155        | 58        | 3.6          | 2.4          | 7.2         | 42.3           | 3.0           | 12.1         | 2.8             | 1.0           | 15.4       |
| 4 Ferke 8235           | 3633   | 112            | 77           | 140        | 53        | 8.6          | 1.8          | 8.0         | 39.8           | 3.3           | 13.5         | 2.8             | 1.0           | 16.0       |
| 9 Tocumen 8235         | 3564   | 110            | 76           | 133        | 50        | 15.1         | 3.7          | 6.7         | 40.5           | 3.5           | 24.6         | 3.0             | 1.0           | 16.4       |
| 3 Across 8126          | 3524   | 109            | 76           | 153        | 53        | 1.7          | 0.6          | 9.0         | 42.5           | 3.5           | 13.0         | 2.3             | 0.9           | 15.5       |
| 8 Poza Rica 8235       | 3272   | 101            | 76           | 130        | 50        | 7.2          | 3.6          | 5.9         | 41.5           | 3.5           | 20.0         | 3.0             | 1.0           | 14.9       |
| 2 Piura 8126           | 2796   | 86             | 77           | 135        | 55        | 7.8          | 1.8          | 7.6         | 41.8           | 4.3           | 23.8         | 2.5             | 0.9           | 16.9       |
| MEANS                  | 3859   | 119            | 76           | 142        | 53        | 7.4          | 3.1          | 7.0         | 41.3           | 3.2           | 20.2         | 2.7             | 1.0           | 16.2       |
| MAXIMUM                | 4514   | 139            | 77           | 158        | 68        | 17.6         | 8.4          | 11.0        | 42.5           | 4.3           | 31.9         | 3.0             | 1.1           | 17.6       |
| MINIMUM                | 2796   | 86             | 75           | 130        | 48        | 0.6          | 0.0          | 2.3         | 38.3           | 2.5           | 12.1         | 2.3             | 0.9           | 14.9       |
| CHECKS (TESTIGOS):     |        |                |              |            |           |              |              |             |                |               |              |                 |               |            |
| 15 GERMINAL P-491      | 3236   | -              | 96           | 193        | 100       | 0.0          | 1.3          | 5.7         | 23.3           | 3.5           | 5.6          | 3.8             | 1.2           | 20.4       |
| 14 GUARANI V-311       | 3164   | -              | 94           | 233        | 125       | 8.9          | 2.1          | 10.1        | 36.0           | 3.8           | 1.7          | 3.0             | 1.0           | 25.2       |
| CHECK MEANS            | 3201   | -              | 90           | 212        | 112       | 4.4          | 1.7          | 7.9         | 29.6           | 3.6           | 3.6          | 3.4             | 1.1           | 22.8       |
| 5% LSC                 | 1087.9 |                | 1.9          | 21.0       | 17.8      |              |              |             | 3.2            |               |              |                 |               | 1.8        |
| C.V.                   | 20.2   |                | 1.7          | 9.7        | 20.5      |              |              |             | 5.6            |               |              |                 |               | 7.5        |

TABLE: 167-V-84

EVT14A      YEAR 1984      PARAGUAY      CAPITAN MIRANDA  
 CO-OPERATOR: VERONICA MACHADO, C.R.I.A.

| ENTRY NO./PEDIGREE     | KG/HA | %BEST<br>CHECK | DAYS<br>SILK | PLNT<br>HT | EAR<br>HT | STEM<br>LDDG | ROOT<br>LDDG | %EAR<br>ROT | PUCC<br>SORG | HELM<br>TURC | PLANTS<br>HARV | EAR<br>ASPECT | %BAD<br>H.C. | PLANT<br>ASPECT | MOIST<br>% |
|------------------------|-------|----------------|--------------|------------|-----------|--------------|--------------|-------------|--------------|--------------|----------------|---------------|--------------|-----------------|------------|
| 2 Piura 8126           | 6788  | 115            | 93           | 179        | 88        | 12.3         | 1.8          | 4.5         | 3.3          | 1.8          | 43.0           | 3.3           | 17.4         | 3.3             | 17.7       |
| 3 Across 8126          | 6540  | 110            | 79           | 181        | 98        | 9.7          | 1.7          | 1.7         | 3.3          | 1.0          | 43.8           | 2.5           | 23.2         | 2.5             | 17.9       |
| 4 Ferke 8235           | 6480  | 109            | 81           | 169        | 90        | 14.5         | 1.8          | 1.7         | 3.5          | 1.5          | 42.8           | 2.5           | 22.5         | 2.5             | 17.2       |
| 10 Tocuman (1) 8235    | 6444  | 109            | 91           | 179        | 86        | 14.5         | 1.1          | 1.8         | 3.8          | 2.3          | 42.8           | 2.3           | 28.3         | 2.8             | 17.5       |
| 1 Dharwar 8126         | 6406  | 108            | 80           | 175        | 95        | 4.5          | 4.5          | 4.0         | 2.5          | 1.8          | 44.0           | 2.8           | 41.6         | 2.0             | 17.6       |
| 5 Ferke (1) 8235       | 6403  | 108            | 81           | 168        | 81        | 9.9          | 0.0          | 1.1         | 3.5          | 1.5          | 43.3           | 2.0           | 12.1         | 2.3             | 17.5       |
| 13 Across 7635 RE      | 6286  | 106            | 79           | 168        | 83        | 25.2         | 0.6          | 1.8         | 3.0          | 1.8          | 42.8           | 3.0           | 30.1         | 3.0             | 17.3       |
| 7 Muneng 8235          | 6132  | 103            | 81           | 173        | 91        | 9.1          | 0.6          | 1.2         | 3.3          | 1.3          | 41.8           | 2.5           | 18.2         | 2.5             | 16.9       |
| 11 Across 8235         | 5992  | 101            | 82           | 170        | 81        | 19.1         | 3.1          | 3.6         | 3.3          | 1.3          | 42.0           | 2.8           | 34.0         | 3.3             | 17.0       |
| 9 Tocumen 8235         | 5990  | 101            | 81           | 169        | 79        | 22.2         | 0.0          | 1.8         | 3.5          | 2.0          | 42.8           | 3.5           | 20.0         | 3.3             | 17.7       |
| 6 Capinopolis 8235     | 5958  | 101            | 80           | 175        | 93        | 14.6         | 0.0          | 0.6         | 3.5          | 1.3          | 42.8           | 2.8           | 21.0         | 2.5             | 17.1       |
| 12 Sete Lagoas 7931 RE | 5300  | 98             | 82           | 165        | 79        | 2.8          | 1.8          | 9.8         | 3.8          | 1.5          | 43.3           | 4.3           | 15.3         | 3.0             | 18.3       |
| 8 Poza Rica 8235       | 5713  | 96             | 81           | 159        | 74        | 17.0         | 1.7          | 1.7         | 3.3          | 1.5          | 43.0           | 3.3           | 18.3         | 2.8             | 17.0       |
| MEANS                  | 6225  | 105            | 81           | 171        | 92        | 13.5         | 1.4          | 2.7         | 3.3          | 1.6          | 42.9           | 2.9           | 23.2         | 2.7             | 17.4       |
| MAXIMUM                | 6788  | 115            | 93           | 181        | 88        | 25.2         | 4.5          | 9.8         | 3.8          | 2.3          | 44.0           | 4.3           | 41.6         | 3.3             | 18.3       |
| MINIMUM                | 5713  | 96             | 79           | 159        | 74        | 2.8          | 0.0          | 0.6         | 2.5          | 1.0          | 41.8           | 2.0           | 12.1         | 2.0             | 16.9       |
| CHECKS (TESTIGOS):     |       |                |              |            |           |              |              |             |              |              |                |               |              |                 |            |
| 14 GUARANI V-311       | 5926  | -              | 104          | 248        | 156       | 9.8          | 2.1          | 3.4         | 3.3          | 1.5          | 34.8           | 3.5           | 2.1          | 3.8             | 21.0       |
| 15 GERMINAL P-491      | 5945  | -              | 93           | 224        | 124       | 3.0          | 1.0          | 1.6         | 2.8          | 2.5          | 26.0           | 2.0           | 11.2         | 2.8             | 20.3       |
| CHECK MEANS            | 5835  | -              | 100          | 235        | 140       | 6.4          | 1.6          | 2.5         | 3.0          | 2.0          | 30.4           | 2.8           | 6.7          | 3.3             | 20.6       |
| 5% LSD                 | 722.2 |                | 1.9          | 13.4       | 11.8      |              |              |             |              |              | 3.0            |               |              |                 |            |
| C.V.                   | 3.2   |                | 1.6          | 5.2        | 7.2       |              |              |             |              |              | 5.0            |               |              |                 |            |

TABLE: 168-V-84

EVT14A YEAR 1984 PERU PIURA

CO-OPERATOR:M. NEVADG

| ENTRY NO./PEDIGRFE     | KG/HA  | %BEST<br>CHECK | %EAR<br>ROT | PLANTS<br>HARV | EAR<br>ASPCT | PLANT<br>ASPECT | EARS/<br>PLNT | MOIST<br>% |
|------------------------|--------|----------------|-------------|----------------|--------------|-----------------|---------------|------------|
| 2 Piura 8126           | 7169   | 100            | 7.1         | 36.8           | 3.3          | 3.2             | 1.1           | 15.1       |
| 3 Across 8126          | 6747   | 94             | 10.9        | 35.3           | 2.3          | 2.8             | 1.2           | 15.4       |
| 1 Oharwar 8126         | 6642   | 92             | 14.6        | 37.3           | 2.0          | 3.0             | 1.2           | 14.3       |
| 11 Across 8235         | 6475   | 90             | 7.0         | 35.5           | 2.0          | 3.2             | 1.1           | 15.0       |
| 12 Sete Lagoas 7931 RE | 6445   | 90             | 7.2         | 34.3           | 2.8          | 3.2             | 1.2           | 15.4       |
| 13 Across 7635 RE      | 6391   | 89             | 8.4         | 37.3           | 2.0          | 3.2             | 1.1           | 14.6       |
| 4 Ferke 8235           | 6182   | 86             | 10.8        | 34.5           | 1.8          | 2.8             | 1.2           | 14.7       |
| 5 Ferke (1) 8235       | 5977   | 83             | 12.9        | 36.0           | 1.9          | 3.0             | 1.0           | 14.4       |
| 7 Muneng 8235          | 5827   | 81             | 7.0         | 37.3           | 1.8          | 2.8             | 1.1           | 14.5       |
| 6 Capinopolis 8235     | 5624   | 78             | 14.3        | 36.8           | 1.8          | 3.0             | 1.1           | 14.2       |
| 9 Tocumen 8235         | 5486   | 76             | 9.9         | 37.0           | 2.0          | 3.3             | 1.0           | 14.5       |
| 10 Tocumen (1) 8235    | 5359   | 75             | 15.8        | 31.3           | 1.8          | 2.9             | 1.1           | 14.6       |
| 8 Poza Rica 8235       | 5272   | 73             | 17.2        | 30.0           | 1.8          | 2.0             | 1.2           | 14.4       |
| MEANS                  | 6122   | 85             | 11.0        | 35.3           | 2.1          | 3.0             | 1.1           | 14.7       |
| MAXIMUM                | 7169   | 100            | 17.2        | 37.3           | 3.3          | 3.3             | 1.2           | 15.4       |
| MINIMUM                | 5272   | 73             | 7.0         | 30.0           | 1.8          | 2.8             | 1.0           | 14.2       |
| CHECKS (TESTIGOS):     |        |                |             |                |              |                 |               |            |
| 15 PM-102              | 7184   | -              | 3.3         | 38.8           | 2.3          | 3.2             | 1.0           | 16.6       |
| 14 PM-701              | 6292   | -              | 15.7        | 35.5           | 3.0          | 3.3             | 1.0           | 16.3       |
| CHECK MEANS            | 6738   | -              | 9.5         | 37.1           | 2.6          | 3.3             | 1.0           | 16.4       |
| 5% LSD                 | 1758.8 |                |             | 6.9            |              |                 |               | 0.8        |
| C.V.                   | 19.9   |                |             | 13.5           |              |                 |               | 3.9        |



TABLE: 169-V-84

EVT14A YEAR 1984 MEXICO CO. OREGON  
 CO-OPERATOR: ANGEL SQUI, OSCAR COTA, INIA-SARH-CIANO

| ENTRY NO./PEDIGREE     | KG/HA | %BEST<br>CHECK | DAYS<br>SILK | PLNT<br>HT | EAR<br>HT | STEM<br>LOGG | ROOT<br>LOGG | %EAR<br>RCT | PLANTS<br>HARV | EAR<br>ASPCT | %BAD<br>H.C. | EARS/<br>PLNT | MOIST<br>% |
|------------------------|-------|----------------|--------------|------------|-----------|--------------|--------------|-------------|----------------|--------------|--------------|---------------|------------|
| 3 Across 8126          | 7360  | 94             | 72           | 139        | 114       | 0.0          | 7.7          | 1.4         | 41.3           | 4.5          | 23.9         | 1.2           | 15.4       |
| 1 Dharwar 8126         | 7133  | 91             | 76           | 195        | 114       | 1.7          | 12.1         | 1.0         | 45.0           | 4.1          | 35.5         | 1.1           | 14.3       |
| 2 Piura 8126           | 7112  | 91             | 77           | 219        | 118       | 5.8          | 18.4         | 2.0         | 43.0           | 4.1          | 22.4         | 1.1           | 16.0       |
| 9 Tucuman 9235         | 7011  | 90             | 74           | 201        | 104       | 0.0          | 11.5         | 0.6         | 43.8           | 4.0          | 24.7         | 1.0           | 14.6       |
| 12 Sete Lagoas 7931 RE | 6977  | 89             | 74           | 194        | 101       | 0.0          | 6.0          | 1.6         | 44.3           | 4.3          | 27.0         | 1.1           | 15.4       |
| 7 Muneng 8235          | 6825  | 37             | 74           | 211        | 108       | 2.3          | 7.8          | 1.1         | 42.5           | 3.9          | 25.3         | 1.1           | 14.8       |
| 10 Tucuman (1) 8235    | 6616  | 85             | 77           | 209        | 106       | 0.0          | 12.6         | 3.8         | 44.0           | 3.9          | 24.0         | 1.1           | 16.0       |
| 11 Across 8235         | 6575  | 84             | 76           | 205        | 105       | 0.6          | 22.1         | 0.0         | 42.0           | 3.6          | 28.3         | 1.0           | 14.3       |
| 4 Ferke 8235           | 6343  | 84             | 78           | 203        | 111       | 2.3          | 9.1          | 1.7         | 43.5           | 3.8          | 14.1         | 1.1           | 14.4       |
| 6 Capinopolis 8235     | 6520  | 82             | 76           | 193        | 91        | 1.1          | 17.7         | 1.1         | 45.3           | 4.0          | 16.8         | 1.0           | 14.4       |
| 5 Ferke (1) 8235       | 6511  | 83             | 75           | 198        | 95        | 1.9          | 11.5         | 2.9         | 40.5           | 3.9          | 19.5         | 1.1           | 14.2       |
| 8 Poza Rica 8235       | 6370  | 81             | 73           | 193        | 101       | 0.6          | 6.9          | 0.0         | 41.8           | 4.1          | 19.8         | 1.1           | 14.8       |
| 13 Across 7635 RE      | 5437  | 69             | 76           | 190        | 96        | 2.2          | 20.6         | 1.3         | 36.0           | 3.8          | 35.5         | 1.1           | 14.8       |
| MEANS                  | 6692  | 85             | 75           | 199        | 105       | 1.4          | 12.6         | 1.4         | 42.5           | 4.0          | 24.4         | 1.1           | 14.9       |
| MAXIMUM                | 7360  | 94             | 78           | 219        | 118       | 5.9          | 22.1         | 3.8         | 45.3           | 4.5          | 35.5         | 1.2           | 16.0       |
| MINIMUM                | 5437  | 69             | 72           | 188        | 91        | 0.0          | 6.0          | 0.0         | 36.0           | 3.6          | 14.1         | 1.0           | 14.2       |
| CHECKS (TESTIGOS):     |       |                |              |            |           |              |              |             |                |              |              |               |            |
| 15 V-526               | 7827  | -              | 86           | 233        | 140       | 1.9          | 1.8          | 1.8         | 40.5           | 4.3          | 22.1         | 1.0           | 16.8       |
| 14 V-455               | 7025  | -              | 84           | 210        | 123       | 0.0          | 1.5          | 3.3         | 35.3           | 3.8          | 33.5         | 1.1           | 17.9       |
| CHECK MEANS            | 7426  | -              | 84           | 221        | 131       | 1.0          | 1.6          | 2.6         | 37.9           | 4.0          | 27.8         | 1.1           | 17.4       |
| 5% LSC                 | 668.6 |                | 2.9          | 25.1       | 15.9      |              |              |             | 3.9            |              |              |               | 1.2        |
| C.V.                   | 5.9   |                | 2.7          | 8.7        | 10.3      |              |              |             | 6.6            |              |              |               | 5.7        |

TABLE: 170-V-84

EVT14A    YEAR 1984    ST. KITTS    MANSION  
 CO-OPERATOR: STAFFORD CROSSMAN, N.A.L.S.

| ENTRY NO./PEDIGREE     | KG/HA  | %BEST<br>CHECK | DAYS<br>SILK | PLNT<br>HT | EAR<br>HT | ROOT<br>LOGG | HELM<br>MAYD | SPODD | PLANTS<br>HARV | EAR<br>ASPCT | %BAD<br>H.C. | EARS/<br>PLNT |
|------------------------|--------|----------------|--------------|------------|-----------|--------------|--------------|-------|----------------|--------------|--------------|---------------|
| 11 Across 8235         | 11095  | 297            | 70           | 146        | 57        | 0.6          | 1.8          | 2.3   | 43.5           | 1.5          | 4.5          | 1.0           |
| 12 Sete Lagoas 7931 RE | 10938  | 290            | 70           | 140        | 53        | 0.0          | 1.8          | 2.0   | 42.8           | 2.0          | 3.3          | 0.9           |
| 2 Piura 8126           | 10296  | 276            | 70           | 144        | 56        | 1.7          | 1.9          | 2.0   | 43.0           | 2.0          | 2.4          | 1.0           |
| 3 Across 8126          | 10210  | 273            | 57           | 149        | 61        | 0.0          | 2.0          | 2.0   | 41.8           | 2.0          | 2.3          | 1.1           |
| 4 Ferke 8235           | 10068  | 269            | 70           | 135        | 60        | 0.0          | 1.3          | 2.3   | 42.3           | 2.0          | 4.8          | 1.0           |
| 5 Ferke (1) 3235       | 9340   | 263            | 59           | 141        | 59        | 0.0          | 1.8          | 2.0   | 41.8           | 2.0          | 4.1          | 1.0           |
| 8 Poza Rica 9235       | 9726   | 260            | 59           | 135        | 53        | 0.0          | 1.8          | 2.0   | 41.8           | 2.0          | 4.6          | 1.1           |
| 1 Dharwar 8126         | 9726   | 260            | 70           | 139        | 55        | 0.0          | 1.5          | 2.0   | 43.5           | 2.0          | 7.1          | 1.0           |
| 13 Across 7635 RE      | 9726   | 260            | 59           | 139        | 55        | 0.6          | 2.0          | 2.5   | 40.8           | 2.0          | 9.1          | 1.0           |
| 10 Tucumen (1) 8235    | 9583   | 256            | 70           | 139        | 56        | 0.6          | 2.0          | 2.5   | 42.8           | 1.8          | 7.2          | 1.0           |
| 7 Muneng 8235          | 9526   | 255            | 70           | 147        | 57        | 0.0          | 2.0          | 2.3   | 42.8           | 2.0          | 7.2          | 1.0           |
| 9 Tucumen 8235         | 9497   | 234            | 69           | 136        | 52        | 0.0          | 2.0          | 2.8   | 42.5           | 2.0          | 8.7          | 1.0           |
| 6 Capinopolis 8235     | 9326   | 250            | 70           | 140        | 58        | 0.6          | 2.3          | 2.8   | 43.3           | 2.0          | 6.3          | 0.9           |
| MEANS                  | 9958   | 267            | 69           | 140        | 57        | 0.3          | 1.8          | 2.3   | 42.5           | 2.0          | 5.5          | 1.0           |
| MAXIMUM                | 11095  | 297            | 70           | 149        | 67        | 1.7          | 2.3          | 2.8   | 43.5           | 2.0          | 9.1          | 1.1           |
| MINIMUM                | 9326   | 250            | 57           | 135        | 52        | 0.0          | 1.3          | 2.0   | 40.8           | 1.8          | 2.3          | 0.9           |
| CHECKS (TESTIGOS):     |        |                |              |            |           |              |              |       |                |              |              |               |
| 14 NEVIS LOCAL         | 3734   | -              | 74           | 130        | 40        | 0.0          | 1.8          | 2.0   | 15.3           | 2.0          | 0.0          | 1.0           |
| CHECK MEANS            | 3736   | -              | 73           | 130        | 40        | 0.0          | 1.8          | 2.0   | 15.3           | 2.0          | 0.0          | 1.0           |
| 5% LSD                 | 1533.5 |                | 3.7          | 8.0        | 9.8       |              |              |       | 4.1            |              |              |               |
| C.V.                   | 11.3   |                | 3.8          | 4.0        | 11.1      |              |              |       | 7.1            |              |              |               |

TABLE: 171-V-84

EVT14A      YEAR 1984      ST. KITTS      NEEDSMUST  
 CO-OPERATOR: S. CROSSMAN, NACD

| ENTRY NO./PEDIGREE     | KG/HA  | %BEST<br>CHECK | DAYS<br>SILK | PLNT<br>HT | EAR<br>HT | ROOT<br>LDDG | %EAR<br>ROT | HELM<br>MAYD | SPODO | PLANTS<br>HARV | EAR<br>ASPCT | %BAD<br>H.C. | PLANT<br>ASPECT | EARS/<br>PLNT |
|------------------------|--------|----------------|--------------|------------|-----------|--------------|-------------|--------------|-------|----------------|--------------|--------------|-----------------|---------------|
| 10 Tocumen (1) 8235    | 10496  | 387            | 63           | 109        | 51        | 1.8          | 5.7         | 3.5          | 3.3   | 42.8           | 3.0          | 16.0         | 2.5             | 1.0           |
| 2 Piura 8126           | 9868   | 364            | 63           | 122        | 62        | 1.2          | 10.2        | 2.8          | 3.0   | 42.5           | 2.5          | 7.2          | 2.0             | 1.0           |
| 3 Across 8126          | 9469   | 349            | 61           | 117        | 56        | 0.0          | 10.7        | 3.0          | 2.8   | 43.3           | 2.8          | 8.5          | 2.0             | 1.0           |
| 5 Ferke (1) 8235       | 9269   | 342            | 61           | 114        | 50        | 0.0          | 8.1         | 3.3          | 2.8   | 43.0           | 2.5          | 10.2         | 2.3             | 1.0           |
| 12 Sete Lagoas 7931 RE | 9241   | 341            | 64           | 107        | 51        | 0.6          | 7.4         | 3.5          | 3.3   | 43.8           | 2.8          | 9.7          | 2.8             | 1.0           |
| 11 Across 8235         | 9212   | 340            | 64           | 112        | 53        | 0.0          | 10.2        | 3.5          | 3.0   | 43.3           | 3.0          | 21.5         | 2.5             | 0.9           |
| 6 Capinopolis 8235     | 8955   | 331            | 63           | 108        | 50        | 0.0          | 9.7         | 2.8          | 2.8   | 43.5           | 2.8          | 10.9         | 2.0             | 1.0           |
| 4 Ferke 8235           | 8955   | 331            | 64           | 109        | 47        | 0.6          | 6.3         | 3.0          | 3.0   | 43.0           | 2.8          | 12.5         | 2.8             | 0.9           |
| 1 Dharwar 8126         | 8794   | 324            | 64           | 107        | 49        | 0.0          | 4.1         | 2.8          | 3.0   | 42.3           | 2.8          | 14.4         | 2.5             | 1.1           |
| 7 Muneng 8235          | 8670   | 320            | 62           | 115        | 58        | 0.0          | 4.2         | 2.8          | 2.8   | 42.8           | 2.8          | 10.1         | 2.5             | 1.0           |
| 8 Poza Rica 3235       | 8471   | 313            | 63           | 105        | 49        | 0.0          | 8.9         | 3.0          | 2.8   | 44.0           | 2.8          | 11.4         | 2.8             | 0.9           |
| 9 Tocumen 3235         | 8471   | 313            | 62           | 108        | 51        | 0.6          | 9.4         | 3.5          | 2.8   | 43.0           | 3.0          | 11.4         | 2.8             | 1.0           |
| 13 Across 7635 RE      | 8128   | 300            | 60           | 112        | 48        | 2.5          | 6.6         | 3.5          | 3.0   | 39.3           | 3.0          | 16.6         | 3.0             | 1.0           |
| PEANS                  | 9076   | 335            | 63           | 111        | 52        | 0.6          | 7.9         | 3.1          | 2.9   | 42.8           | 2.8          | 12.3         | 2.5             | 1.0           |
| MAXIMUM                | 10496  | 387            | 64           | 122        | 62        | 2.5          | 10.7        | 3.5          | 3.3   | 44.0           | 3.0          | 21.5         | 3.0             | 1.1           |
| MINIMUM                | 8128   | 300            | 60           | 105        | 47        | 0.0          | 4.1         | 2.8          | 2.8   | 39.3           | 2.5          | 7.2          | 2.0             | 0.9           |
| CHECKS (TESTIGOS):     |        |                |              |            |           |              |             |              |       |                |              |              |                 |               |
| 14 NEVIS LOCAL         | 2709   | -              | 70           | 99         | 35        | 1.7          | 6.3         | 3.8          | 3.0   | 10.3           | 3.0          | 21.5         | 2.5             | 1.2           |
| CHECK MEANS            | 2709   | -              | 70           | 98         | 35        | 1.7          | 6.3         | 3.8          | 3.0   | 10.3           | 3.0          | 21.5         | 2.5             | 1.2           |
| 5% LSD                 | 1771.8 |                | 1.8          | 9.1        | 6.8       |              |             |              |       | 2.5            |              |              |                 |               |
| C.V.                   | 14.4   |                | 2.0          | 5.8        | 9.4       |              |             |              |       | 4.3            |              |              |                 |               |

TABLE: 172-V-84

EVT14A YEAR 1984 YEMEN A.R. ZABID

CO-OPERATOR: ALL E. KAMBAL

| ENTRY NO./PEDIGREE     | KG/HA  | BEST<br>CHECK | CAYS<br>SILK | PLNT<br>HT | EAR<br>HT | LEAF<br>DIS. | RUST |      | PLANTS<br>HARV | EAR<br>ASPECT | BAD<br>H.C. | EARS/<br>PLNT |
|------------------------|--------|---------------|--------------|------------|-----------|--------------|------|------|----------------|---------------|-------------|---------------|
|                        |        |               |              |            |           |              | 1-5  | SCL  |                |               |             |               |
| 3 Across 8126          | 7897   | 139           | 61           | 196        | 94        | 2.0          | 1.0  | 44.0 | 1.3            | 6.9           | 1.0         |               |
| 12 Sete Lagoas 7931 RE | 7448   | 130           | 57           | 196        | 96        | 1.7          | 1.3  | 44.0 | 2.0            | 14.9          | 1.1         |               |
| 6 Capinopolis 8235     | 7342   | 129           | 59           | 198        | 101       | 2.3          | 1.0  | 39.3 | 3.0            | 17.3          | 1.1         |               |
| 8 Poza Rica 8235       | 7320   | 129           | 59           | 181        | 90        | 2.3          | 1.0  | 42.0 | 3.0            | 11.0          | 1.0         |               |
| 1 Dharwar 8126         | 6957   | 121           | 57           | 197        | 103       | 2.0          | 1.3  | 43.3 | 2.0            | 19.7          | 1.0         |               |
| 2 Piura 8126           | 6765   | 118           | 61           | 193        | 99        | 2.3          | 1.3  | 42.0 | 2.0            | 12.4          | 1.0         |               |
| 4 Ferke 8235           | 6701   | 117           | 59           | 197        | 86        | 2.0          | 1.3  | 42.0 | 3.0            | 11.1          | 1.1         |               |
| 9 Tucumen 8235         | 6680   | 116           | 59           | 183        | 88        | 2.3          | 1.0  | 42.7 | 3.0            | 19.2          | 1.0         |               |
| 10 Tucumen (1) 8235    | 6680   | 116           | 59           | 202        | 103       | 2.0          | 1.0  | 42.7 | 3.0            | 13.1          | 1.0         |               |
| 7 Muneng 8235          | 6573   | 114           | 60           | 198        | 91        | 2.0          | 1.0  | 41.0 | 3.0            | 12.8          | 1.0         |               |
| 5 Ferke (1) 8235       | 6488   | 113           | 59           | 195        | 98        | 2.3          | 1.0  | 40.7 | 3.0            | 10.4          | 1.0         |               |
| 11 Across 8235         | 6189   | 108           | 59           | 187        | 97        | 2.0          | 1.0  | 41.3 | 3.0            | 18.1          | 1.0         |               |
| 13 Across 7635 RE      | 5890   | 103           | 62           | 187        | 81        | 2.0          | 1.3  | 41.3 | 3.0            | 15.7          | 1.0         |               |
| MEANS                  | 6841   | 119           | 59           | 193        | 94        | 2.1          | 1.1  | 42.0 | 2.6            | 14.1          | 1.0         |               |
| MAXIMUM                | 7897   | 138           | 62           | 202        | 103       | 2.3          | 1.3  | 44.0 | 3.0            | 19.8          | 1.1         |               |
| MINIMUM                | 5890   | 103           | 57           | 181        | 81        | 1.7          | 1.0  | 39.3 | 1.3            | 6.9           | 1.0         |               |
| CHECKS (TESTIGOS):     |        |               |              |            |           |              |      |      |                |               |             |               |
| 14 TIHAMA-1            | 5741   | -             | 64           | 227        | 139       | 2.0          | 1.7  | 39.0 | 2.7            | 7.8           | 1.1         |               |
| 15 ZABID LOCAL         | 5207   | -             | 55           | 186        | 100       | 2.3          | 1.7  | 37.0 | 4.0            | 10.8          | 1.3         |               |
| CHECK MEANS            | 5474   | -             | 59           | 206        | 119       | 2.2          | 1.7  | 38.0 | 3.3            | 9.3           | 1.2         |               |
| 5% LSC                 | 1432.7 |               | 5.6          | 11.4       | 9.7       |              |      | 4.0  |                |               |             |               |
| C.V.                   | 12.9   |               | 5.6          | 3.5        | 5.9       |              |      | 5.8  |                |               |             |               |

TABLE: 173-V-84

EVT14A      YEAR 1984      YEMEN A.R.      SURDUD

CO-OPERATOR:A. KAMBAL AND A. HAZZA

| ENTRY NO./PEDIGREE     | KG/HA  | %BEST<br>CHECK | DAYS<br>SILK | PLNT<br>HT | EAR<br>HT | STEM<br>LODG | ROOT<br>LODG | LEAF<br>DIS. | RUST<br>1-5 SCL | PLANTS<br>HARV | EAR<br>ASPECT | %BAD<br>M.C. | PLANT<br>ASPECT | EARS/<br>PLNT |
|------------------------|--------|----------------|--------------|------------|-----------|--------------|--------------|--------------|-----------------|----------------|---------------|--------------|-----------------|---------------|
| 12 Sete Lagoas 7931 RE | 6002   | 121            | 62           | 181        | 86        | 0.0          | 0.0          | 1.8          | 1.5             | 43.0           | 2.0           | 5.2          | 2.3             | 1.0           |
| 7 Muneng 8235          | 5938   | 120            | 63           | 185        | 90        | 0.0          | 1.3          | 2.0          | 1.0             | 41.3           | 3.0           | 8.3          | 2.8             | 1.0           |
| 11 Across 8235         | 5922   | 119            | 69           | 203        | 97        | 0.0          | 1.1          | 2.0          | 1.3             | 43.0           | 3.0           | 5.9          | 1.5             | 1.0           |
| 8 Poza Rica 8235       | 5906   | 119            | 66           | 184        | 102       | 0.0          | 0.0          | 2.5          | 1.0             | 42.5           | 3.0           | 6.6          | 2.8             | 1.0           |
| 5 Ferke (1) 8235       | 5602   | 113            | 61           | 189        | 85        | 1.2          | 1.2          | 2.3          | 1.3             | 42.0           | 3.0           | 6.7          | 2.0             | 1.0           |
| 10 Tocumen (1) 8235    | 5474   | 110            | 67           | 197        | 97        | 1.2          | 0.0          | 2.0          | 1.0             | 41.0           | 3.0           | 6.0          | 2.3             | 1.0           |
| 2 Piura 8126           | 5426   | 109            | 68           | 197        | 93        | 1.1          | 0.0          | 2.5          | 1.0             | 42.5           | 2.0           | 2.9          | 1.8             | 1.0           |
| 9 Tocumen 8235         | 5266   | 106            | 66           | 188        | 91        | 0.6          | 1.9          | 2.5          | 1.0             | 41.0           | 3.0           | 8.5          | 3.3             | 1.0           |
| 4 Ferke 8235           | 5218   | 105            | 64           | 179        | 81        | 0.6          | 0.0          | 2.0          | 1.8             | 43.5           | 3.0           | 6.6          | 1.3             | 1.0           |
| 6 Capinopolis 8235     | 5186   | 105            | 64           | 181        | 83        | 1.1          | 1.7          | 2.5          | 1.3             | 43.5           | 3.0           | 6.7          | 2.5             | 0.9           |
| 13 Across 7635 RE      | 5186   | 105            | 67           | 178        | 82        | 0.6          | 1.3          | 1.8          | 1.3             | 39.5           | 3.0           | 15.1         | 2.3             | 0.9           |
| 1 Dharwar 8126         | 5026   | 101            | 68           | 199        | 92        | 1.1          | 0.5          | 2.0          | 1.3             | 43.5           | 2.0           | 8.1          | 3.3             | 0.9           |
| 3 Across 8126          | 4898   | 99             | 66           | 201        | 94        | 0.0          | 0.0          | 2.0          | 1.0             | 41.8           | 1.3           | 7.3          | 2.3             | 1.0           |
| MEANS                  | 5466   | 110            | 65           | 189        | 90        | 0.6          | 0.7          | 2.1          | 1.2             | 42.2           | 2.6           | 7.2          | 2.3             | 1.0           |
| MAXIMUM                | 6002   | 121            | 69           | 203        | 102       | 1.2          | 1.9          | 2.5          | 1.8             | 43.5           | 3.0           | 15.1         | 3.3             | 1.0           |
| MINIMUM                | 4898   | 99             | 61           | 178        | 81        | 0.0          | 0.0          | 1.8          | 1.0             | 39.5           | 1.3           | 2.9          | 1.3             | 0.9           |
| CHECKS (TESTIGOS):     |        |                |              |            |           |              |              |              |                 |                |               |              |                 |               |
| 14 TIHAMA-1            | 4962   | -              | 70           | 232        | 136       | 2.2          | 2.3          | 2.0          | 1.5             | 43.8           | 2.5           | 10.7         | 2.8             | 1.0           |
| 15 ZABID LOCAL         | 4082   | -              | 64           | 180        | 81        | 0.7          | 2.7          | 2.5          | 2.0             | 38.3           | 4.0           | 19.4         | 4.5             | 1.1           |
| CHECK MEANS            | 4522   | -              | 66           | 205        | 109       | 1.4          | 2.5          | 2.3          | 1.8             | 41.0           | 3.3           | 15.0         | 3.6             | 1.0           |
| 5% LSD                 | 1104.5 |                | 2.3          | 15.2       | 11.4      |              |              |              |                 | 3.5            |               |              |                 |               |
| C.V.                   | 14.5   |                | 2.5          | 5.6        | 8.6       |              |              |              |                 | 5.8            |               |              |                 |               |

TABLE: 174-V-84

EVT14A YEAR 1964 GA30N

LEBAMBA

CO-OPERATOR: R. RAVDAVY F.A.O.

| ENTRY NO./PEDIGREE     | KG/HA | %BEST<br>CHECK | DAYS<br>SILK | PLNT<br>HT | EAR<br>HT | STEM<br>LODG | ROOT<br>LODG | %EAR<br>ROT | PLANTS<br>HARV | EAR<br>ASPCT | %BAD<br>H.C. | EARS/<br>PLNT |
|------------------------|-------|----------------|--------------|------------|-----------|--------------|--------------|-------------|----------------|--------------|--------------|---------------|
| 6 Capinopolis 8235     | 4307  | 106            | 45           | 196        | 54        | 4.5          | 0.0          | 12.1        | 44.0           | 2.5          | 34.7         | 1.0           |
| 10 Tocumen (1) 8235    | 3964  | 97             | 47           | 204        | 59        | 2.3          | 1.1          | 12.6        | 43.0           | 2.5          | 44.4         | 0.9           |
| 12 Sete Lagoas 7931 RE | 3651  | 90             | 45           | 195        | 63        | 7.0          | 3.5          | 6.8         | 43.3           | 2.3          | 28.6         | 0.9           |
| 4 Ferke 9235           | 3565  | 87             | 48           | 195        | 64        | 5.7          | 1.1          | 12.5        | 44.0           | 2.8          | 38.9         | 0.9           |
| 7 Muneng 8235          | 3508  | 86             | 48           | 198        | 72        | 3.4          | 1.1          | 25.4        | 43.8           | 3.3          | 47.8         | 0.9           |
| 5 Ferke (1) 8235       | 3451  | 85             | 46           | 179        | 44        | 11.4         | 0.0          | 18.7        | 44.0           | 2.8          | 34.2         | 1.0           |
| 11 Across 8235         | 3365  | 83             | 47           | 200        | 58        | 4.6          | 3.4          | 21.4        | 43.8           | 2.8          | 37.1         | 0.9           |
| 9 Tocumen 8235         | 3308  | 81             | 46           | 201        | 67        | 8.2          | 2.4          | 23.1        | 42.5           | 2.5          | 39.7         | 0.9           |
| 1 Dharwar 8126         | 3309  | 81             | 47           | 176        | 65        | 1.1          | 0.0          | 14.1        | 43.5           | 2.3          | 43.0         | 0.9           |
| 13 Across 7635 RE      | 3194  | 78             | 47           | 214        | 75        | 4.8          | 1.2          | 19.8        | 42.0           | 3.5          | 41.2         | 0.9           |
| 2 Piura 8126           | 3194  | 78             | 48           | 174        | 61        | 2.3          | 4.6          | 18.4        | 43.8           | 2.8          | 43.6         | 0.9           |
| 3 Across 8126          | 3080  | 76             | 48           | 215        | 65        | 5.8          | 2.3          | 17.2        | 43.3           | 2.5          | 44.2         | 0.9           |
| 8 Poza Rica 8235       | 3052  | 75             | 45           | 193        | 55        | 9.3          | 2.3          | 25.9        | 43.0           | 2.8          | 31.3         | 1.0           |
| MEANS                  | 3453  | 85             | 47           | 195        | 62        | 5.4          | 1.8          | 17.6        | 43.4           | 2.7          | 39.1         | 0.9           |
| MAXIMUM                | 4307  | 106            | 48           | 215        | 75        | 11.4         | 4.6          | 25.9        | 44.0           | 3.5          | 47.8         | 1.0           |
| MINIMUM                | 3052  | 75             | 45           | 174        | 44        | 1.1          | 0.0          | 6.8         | 42.0           | 2.3          | 28.6         | 0.9           |
| CHECKS (TESTIGOS):     |       |                |              |            |           |              |              |             |                |              |              |               |
| 15 NTV                 | 4078  | -              | 49           | 229        | 78        | 0.0          | 2.6          | 10.9        | 38.0           | 1.3          | 43.5         | 0.9           |
| 14 T2PB                | 3537  | -              | 53           | 234        | 81        | 0.0          | 5.4          | 16.0        | 37.0           | 1.5          | 49.8         | 0.9           |
| CHECK MEANS            | 3808  | -              | 51           | 231        | 79        | 0.0          | 4.0          | 13.5        | 37.5           | 1.4          | 46.7         | 0.9           |
| 5% LSC                 | 851.7 |                | 3.4          | 31.7       | 21.9      |              |              |             | 1.5            |              |              |               |
| C.V.                   | 17.0  |                | 5.0          | 11.1       | 24.0      |              |              |             | 2.4            |              |              |               |

TABLE: 175-V-84

EVT14A YEAR 1984 INDONESIA BONTORILI  
CO-OPERATOR: A. LAGA

| ENTRY NO./PEDIGREE     | KG/HA | %BEST<br>CHECK | DAYS<br>SILK | PLNT<br>MT | EAR<br>FT | STEM<br>LCCG | RCOT<br>LCCG | PLANTS %<br>HARV | STALK<br>ROT | MOIST<br>% |  |
|------------------------|-------|----------------|--------------|------------|-----------|--------------|--------------|------------------|--------------|------------|--|
|                        |       |                |              |            |           |              |              |                  |              |            |  |
| 2 Piura 8126           | 3114  | 134            | 57           | 177        | 76        | 5.7          | 11.0         | 28.0             | 7.9          | 19.1       |  |
| 12 Sete Lagoas 7431 RE | 2155  | 92             | 57           | 165        | 70        | 8.0          | 2.8          | 23.8             | 12.0         | 19.6       |  |
| 6 Capinopolis 8235     | 2154  | 92             | 57           | 167        | 67        | 6.6          | 15.8         | 27.0             | 10.6         | 18.7       |  |
| 9 Tocuman 8235         | 2013  | 86             | 56           | 167        | 66        | 4.4          | 12.7         | 20.0             | 7.8          | 19.0       |  |
| 8 Poza Rica 8235       | 2012  | 86             | 56           | 167        | 71        | 5.3          | 14.4         | 27.3             | 7.2          | 19.2       |  |
| 7 Muneng 8235          | 1993  | 86             | 56           | 167        | 66        | 6.7          | 6.6          | 27.5             | 13.1         | 19.3       |  |
| 3 Across 8126          | 1960  | 84             | 57           | 186        | 76        | 9.2          | 12.9         | 27.8             | 6.9          | 18.6       |  |
| 4 Ferke 8235           | 1851  | 31             | 57           | 167        | 66        | 10.1         | 15.9         | 25.0             | 7.9          | 18.1       |  |
| 11 Across 8235         | 1758  | 75             | 57           | 174        | 70        | 9.7          | 14.4         | 29.3             | 7.8          | 20.8       |  |
| 13 Across 7435 RE      | 1673  | 72             | 57           | 156        | 55        | 10.2         | 3.5          | 13.5             | 17.1         | 17.6       |  |
| 5 Ferke (1) 8235       | 1517  | 65             | 56           | 162        | 63        | 8.5          | 14.1         | 27.8             | 9.5          | 18.3       |  |
| 10 Tocuman (1) 8235    | 1510  | 65             | 58           | 170        | 67        | 1.5          | 14.1         | 25.8             | 5.9          | 18.5       |  |
| 1 Dharwer 8126         | 1419  | 61             | 57           | 172        | 70        | 9.2          | 10.9         | 32.3             | 4.7          | 19.3       |  |
| MEANS                  | 1935  | 83             | 57           | 169        | 69        | 7.2          | 11.5         | 25.8             | 9.1          | 18.9       |  |
| MAXIMLM                | 3114  | 134            | 58           | 186        | 74        | 10.2         | 15.9         | 32.3             | 17.1         | 20.8       |  |
| MINIMLM                | 1419  | 61             | 56           | 156        | 55        | 1.5          | 2.8          | 13.5             | 4.7          | 17.6       |  |
| CHECKS (TESTIGUS):     |       |                |              |            |           |              |              |                  |              |            |  |
| 15 LOCAL CHECK 2       | 2370  | -              | 56           | 196        | 83        | 11.4         | 7.3          | 29.8             | 5.9          | 18.7       |  |
| 14 LOCAL CHECK 1       | 1555  | -              | 57           | 182        | 84        | 23.8         | 14.4         | 26.3             | 8.5          | 17.1       |  |
| CHECK MEANS            | 1993  | -              | 56           | 183        | 83        | 17.6         | 10.8         | 28.0             | 7.2          | 17.9       |  |
| 5% LSC                 | 507.8 |                | 1.5          | 11.1       | 9.1       |              |              | 9.2              |              | 1.9        |  |
| C.V.                   | 35.6  |                | 1.9          | 4.6        | 3.1       |              |              | 24.7             |              | 7.2        |  |

TABLE: 176-V-84

EVT14A YEAR 1984 INDONESIA MUNENG  
CO-OPERATOR: DR. GAHLAN

| ENTRY NO./PEDIGREE     | KG/HA | %BEST<br>CHECK | DAYS<br>SILK | PLNT<br>HT | EAR<br>HT | EAR<br>BORER<br>% | STEM<br>LOGG | ROOT<br>LOGG | RUST<br>1-5 | PLANTS<br>HARV | EAR<br>ASPECT | PLANT<br>ASPECT | BORER<br>% | DM<br>% | MOIST<br>% |
|------------------------|-------|----------------|--------------|------------|-----------|-------------------|--------------|--------------|-------------|----------------|---------------|-----------------|------------|---------|------------|
| 2 Piura 8126           | 6190  | 94             | 55           | 193        | 99        | 45.4              | 1.9          | 7.0          | 1.8         | 39.8           | 2.0           | 2.0             | 3.8        | 25.2    | 30.2       |
| 3 Across 8126          | 6052  | 92             | 55           | 189        | 96        | 42.7              | 1.2          | 1.2          | 2.3         | 41.0           | 2.0           | 2.3             | 2.5        | 14.0    | 32.0       |
| 12 Sete Lagoas 7931 RE | 5851  | 89             | 54           | 184        | 93        | 49.1              | 0.0          | 3.5          | 2.8         | 40.3           | 2.0           | 2.0             | 5.0        | 22.3    | 32.2       |
| 4 Ferke 8235           | 5737  | 87             | 55           | 186        | 92        | 39.3              | 2.0          | 6.5          | 2.0         | 37.8           | 2.0           | 2.3             | 6.4        | 30.1    | 29.3       |
| 1 Dharwar 8126         | 5584  | 85             | 55           | 182        | 91        | 49.2              | 0.6          | 1.7          | 2.3         | 41.0           | 2.0           | 2.0             | 6.7        | 17.9    | 33.9       |
| 9 Tocumen 8235         | 5556  | 84             | 54           | 186        | 93        | 40.3              | 0.0          | 8.1          | 2.0         | 36.3           | 2.3           | 2.0             | 7.5        | 25.5    | 30.7       |
| 11 Across 8235         | 5556  | 84             | 55           | 189        | 96        | 43.2              | 0.6          | 8.2          | 2.0         | 37.5           | 2.0           | 2.0             | 5.2        | 36.0    | 34.0       |
| 5 Ferke (1) 8235       | 5526  | 84             | 54           | 183        | 84        | 35.0              | 0.6          | 8.9          | 2.0         | 39.5           | 2.0           | 2.0             | 9.4        | 20.5    | 31.9       |
| 10 Tocumen (1) 8235    | 5425  | 82             | 55           | 191        | 101       | 35.6              | 1.2          | 4.9          | 2.0         | 38.5           | 2.0           | 1.5             | 2.5        | 26.3    | 36.6       |
| 7 Muneng 8235          | 5270  | 80             | 54           | 187        | 90        | 37.4              | 1.2          | 11.4         | 2.0         | 38.5           | 2.0           | 2.3             | 6.3        | 30.1    | 31.1       |
| 6 Capinopolis 8235     | 5253  | 80             | 54           | 185        | 92        | 27.0              | 2.0          | 8.5          | 2.0         | 38.5           | 2.0           | 2.0             | 3.9        | 22.1    | 31.5       |
| 8 Poza Rica 8235       | 5251  | 80             | 53           | 182        | 93        | 42.4              | 0.0          | 1.9          | 2.3         | 37.5           | 2.0           | 2.0             | 4.4        | 30.3    | 32.6       |
| 13 Across 7635 RE      | 4997  | 76             | 55           | 185        | 89        | 47.3              | 4.0          | 3.4          | 2.0         | 35.3           | 2.3           | 2.0             | 4.7        | 48.9    | 32.0       |
| MEANS                  | 5557  | 85             | 54           | 186        | 93        | 41.1              | 1.2          | 5.8          | 2.1         | 38.6           | 2.0           | 2.0             | 5.3        | 26.9    | 32.1       |
| MAXIMUM                | 6190  | 94             | 55           | 193        | 101       | 49.2              | 4.0          | 11.4         | 2.8         | 41.0           | 2.3           | 2.3             | 9.4        | 48.9    | 36.6       |
| MINIMUM                | 4997  | 76             | 53           | 182        | 84        | 27.0              | 0.0          | 1.2          | 1.8         | 35.3           | 2.0           | 1.5             | 2.5        | 14.0    | 29.3       |
| CHECKS (TESTIGOS):     |       |                |              |            |           |                   |              |              |             |                |               |                 |            |         |            |
| 14 LOCAL CHECK 1       | 6576  | -              | 56           | 195        | 100       | 39.2              | 1.7          | 1.7          | 2.0         | 44.0           | 2.3           | 2.0             | 5.7        | 0.4     | 29.1       |
| 15 LOCAL CHECK 2       | 5792  | -              | 53           | 188        | 96        | 44.3              | 2.3          | 2.9          | 3.0         | 43.3           | 2.0           | 2.8             | 2.3        | 0.4     | 26.8       |
| CHECK MEANS            | 6184  | -              | 54           | 191        | 98        | 41.8              | 2.0          | 2.3          | 2.5         | 43.6           | 2.1           | 2.4             | 4.0        | 0.4     | 28.0       |
| 5% LSD                 | 867.1 |                | 1.0          | 9.0        | 7.1       |                   |              |              |             | 4.1            |               |                 |            |         |            |
| C.V.                   | 10.8  |                | 1.3          | 3.4        | 5.3       |                   |              |              |             | 7.3            |               |                 |            |         |            |



TABLE: 177-V-84

EVT14A YEAR 1984 VIETNAM HUNG LOC  
 CO-OPERATOR:VD DINH LONG, PHAM HUY TRUNG

| ENTRY NO./PEDIGREE     | KG/HA | %BEST<br>CHECK | DAYS<br>SILK | PLNT<br>HT | EAR<br>HT | %EAR<br>RDT | HUSK<br>CCVER | PLANTS<br>HARV | EAR<br>ASPCT | PLANT<br>ASPECT | EARS/<br>PLNT | MOIST<br>% |
|------------------------|-------|----------------|--------------|------------|-----------|-------------|---------------|----------------|--------------|-----------------|---------------|------------|
| 3 Across 8126          | 4484  | 110            | 46           | 216        | 98        | 2.0         | 2.5           | 42.3           | 1.5          | 1.8             | 0.9           | 28.7       |
| 4 Ferke 8235           | 4262  | 104            | 48           | 184        | 91        | 2.9         | 2.3           | 41.0           | 2.0          | 1.8             | 0.9           | 32.0       |
| 1 Dharwar 8126         | 4190  | 102            | 47           | 169        | 86        | 2.6         | 2.3           | 42.8           | 2.3          | 1.5             | 0.9           | 30.9       |
| 10 Tocumen (1) 8235    | 4181  | 102            | 48           | 193        | 97        | 4.1         | 2.3           | 42.0           | 2.0          | 1.5             | 0.9           | 32.2       |
| 9 Tocumen 8235         | 4149  | 101            | 47           | 182        | 81        | 3.5         | 1.8           | 41.8           | 2.0          | 2.0             | 0.9           | 30.4       |
| 13 Across 7635 RE      | 4101  | 100            | 46           | 182        | 79        | 3.6         | 2.0           | 41.5           | 2.0          | 1.8             | 0.8           | 29.4       |
| 5 Ferke (1) 8235       | 4099  | 100            | 47           | 183        | 82        | 3.4         | 2.5           | 43.0           | 2.0          | 1.5             | 0.9           | 31.7       |
| 7 Muneng 8235          | 4039  | 99             | 47           | 195        | 85        | 6.2         | 2.0           | 43.0           | 2.8          | 2.0             | 0.9           | 27.1       |
| 11 Across 8235         | 3985  | 97             | 48           | 175        | 80        | 0.9         | 2.8           | 41.0           | 2.0          | 1.5             | 0.9           | 33.0       |
| 2 Piura 8126           | 3983  | 97             | 48           | 182        | 87        | 5.1         | 2.5           | 43.3           | 1.3          | 2.0             | 0.9           | 31.3       |
| 6 Capinopolis 8235     | 3677  | 90             | 48           | 185        | 83        | 2.7         | 2.0           | 42.0           | 2.3          | 1.8             | 0.9           | 32.6       |
| 12 Sete Lagoas 7931 RE | 3136  | 77             | 48           | 164        | 64        | 4.1         | 2.8           | 39.3           | 2.0          | 2.8             | 0.9           | 29.2       |
| 8 Poza Rica 8235       | 3114  | 76             | 47           | 169        | 77        | 8.2         | 2.8           | 42.8           | 2.3          | 3.0             | 0.7           | 30.3       |
| MEANS                  | 3954  | 97             | 47           | 183        | 84        | 3.8         | 2.3           | 42.0           | 2.0          | 1.9             | 0.9           | 30.7       |
| MAXIMUM                | 4484  | 110            | 48           | 216        | 98        | 8.2         | 2.8           | 43.3           | 2.8          | 3.0             | 0.9           | 33.0       |
| MINIMUM                | 3114  | 76             | 46           | 164        | 64        | 0.9         | 1.8           | 39.3           | 1.3          | 1.5             | 0.7           | 27.1       |
| CHECKS (TESTIGOS):     |       |                |              |            |           |             |               |                |              |                 |               |            |
| 15 NHA HO COMPOSITE    | 4093  | -              | 49           | 197        | 93        | 0.0         | 2.0           | 35.5           | 2.0          | 1.5             | 1.0           | 30.9       |
| 14 EARLY THAI CDPP.    | 4074  | -              | 47           | 200        | 107       | 1.5         | 2.3           | 36.5           | 1.8          | 1.8             | 1.0           | 30.4       |
| CHECK MEANS            | 4084  | -              | 48           | 198        | 99        | 0.7         | 2.1           | 36.0           | 1.9          | 1.6             | 1.0           | 30.7       |
| 5% LSD                 | 875.8 |                | 1.6          | 22.0       | 19.7      |             |               | 4.2            |              |                 |               | 4.2        |
| C.V.                   | 15.5  |                | 2.3          | 8.4        | 16.1      |             |               | 7.1            |              |                 |               | 9.5        |

TABLE: 178-V-84

EVT14A YEAR 1984 VIETNAM HO-CHI-MINH CITY

CO-OPERATOR:VO DINH LONG, PHAN THUONG TRINH

| ENTRY NO./PEDIGREE     | KG/HA | %BEST<br>CHECK | DAYS<br>SILK | PLNT<br>HT | EAR<br>HT | STEM<br>LOGG | ROOT<br>LOGG | %EAR<br>RGT | LEAF<br>DIS. | PLANTS<br>HARV | EAR<br>ASPCT | %BAD<br>H.C. | PLANT<br>ASPECT | EARS/<br>PLNT | MOIST<br>% |
|------------------------|-------|----------------|--------------|------------|-----------|--------------|--------------|-------------|--------------|----------------|--------------|--------------|-----------------|---------------|------------|
| 12 Sete Lagoas 7931 RE | 3339  | 100            | 52           | 158        | 63        | 1.8          | 0.0          | 2.5         | 2.0          | 41.3           | 2.0          | 3.0          | 2.5             | 1.0           | 34.7       |
| 3 Across 8126          | 3312  | 99             | 53           | 163        | 70        | 6.0          | 0.0          | 1.2         | 2.0          | 42.0           | 1.3          | 3.1          | 2.0             | 0.9           | 36.5       |
| 9 Tocumen 8235         | 3273  | 98             | 52           | 158        | 64        | 4.9          | 0.0          | 5.6         | 2.3          | 40.5           | 2.0          | 1.9          | 2.5             | 1.0           | 36.9       |
| 6 Capinopolis 8235     | 3253  | 97             | 52           | 159        | 64        | 3.8          | 0.0          | 2.4         | 1.3          | 41.0           | 1.8          | 3.0          | 2.3             | 1.0           | 34.3       |
| 8 Poza Rica 8235       | 3156  | 94             | 51           | 158        | 64        | 4.5          | 0.6          | 2.9         | 2.3          | 41.5           | 2.8          | 4.3          | 3.0             | 1.0           | 35.3       |
| 10 Tocumen (1) 8235    | 3097  | 93             | 54           | 155        | 64        | 4.2          | 1.2          | 0.6         | 2.3          | 41.3           | 2.0          | 2.4          | 2.5             | 1.0           | 34.8       |
| 2 Piura 8126           | 3062  | 92             | 52           | 161        | 68        | 1.2          | 1.1          | 4.3         | 2.5          | 42.8           | 2.3          | 2.4          | 2.3             | 0.9           | 38.7       |
| 11 Across 8235         | 3009  | 90             | 53           | 163        | 68        | 3.0          | 1.9          | 2.6         | 2.0          | 40.3           | 2.0          | 1.9          | 2.3             | 1.0           | 35.9       |
| 1 Dharwar 8126         | 2987  | 89             | 53           | 151        | 69        | 5.5          | 0.0          | 0.6         | 2.3          | 42.0           | 1.8          | 2.4          | 1.5             | 0.9           | 34.1       |
| 13 Across 7635 RE      | 2899  | 87             | 52           | 158        | 63        | 9.3          | 1.5          | 3.4         | 2.8          | 37.8           | 2.5          | 2.7          | 2.3             | 0.9           | 33.6       |
| 5 Ferke (1) 8235       | 2844  | 85             | 52           | 153        | 61        | 5.6          | 0.6          | 6.3         | 3.3          | 40.5           | 3.3          | 3.3          | 2.5             | 0.9           | 36.6       |
| 7 Muneng 8235          | 2795  | 84             | 51           | 154        | 60        | 8.0          | 0.6          | 2.5         | 2.5          | 39.5           | 2.8          | 3.3          | 2.5             | 1.0           | 35.0       |
| 4 Ferke 8235           | 2616  | 78             | 54           | 155        | 60        | 10.5         | 0.0          | 8.2         | 3.5          | 39.0           | 2.5          | 3.3          | 2.5             | 0.9           | 38.8       |
| MEANS                  | 3049  | 91             | 52           | 157        | 64        | 5.3          | 0.6          | 3.3         | 2.4          | 40.7           | 2.2          | 2.8          | 2.3             | 1.0           | 35.8       |
| MAXIMUM                | 3339  | 100            | 54           | 163        | 70        | 10.5         | 1.9          | 8.2         | 3.5          | 42.8           | 3.3          | 4.3          | 3.0             | 1.0           | 38.8       |
| MINIMUM                | 2616  | 78             | 51           | 151        | 60        | 1.2          | 0.0          | 0.6         | 1.3          | 37.8           | 1.3          | 1.9          | 1.5             | 0.9           | 33.6       |
| CHECKS (TESTIGOS):     |       |                |              |            |           |              |              |             |              |                |              |              |                 |               |            |
| 14 EARLY THAI COMP     | 3341  | -              | 52           | 173        | 76        | 0.0          | 1.8          | 1.3         | 1.3          | 40.8           | 1.8          | 3.2          | 2.3             | 1.0           | 34.9       |
| 15 A1                  | 1749  | -              | 52           | 175        | 84        | 0.0          | 1.8          | 2.5         | 1.0          | 18.5           | 2.3          | 10.0         | 2.3             | 0.9           | 38.9       |
| CHECK MEANS            | 2545  | -              | 51           | 173        | 80        | 0.0          | 1.8          | 1.9         | 1.1          | 29.6           | 2.0          | 6.6          | 2.3             | 0.9           | 36.9       |
| 5% LSD                 | 853.6 |                | 0.8          | 9.0        | 9.2       |              |              |             |              | 3.8            |              |              |                 |               | 2.9        |
| C.V.                   | 20.1  |                | 1.0          | 4.0        | 9.7       |              |              |             |              | 6.8            |              |              |                 |               | 5.7        |

TABLE: 179-V-84

YEAR: 1984

TRIAL: EVT14A  
MEANS ACROSS 43 LOCATIONS

| ENTRY NO. AND NAME | PARENT POPULATION | REGION                |              |               |              |              | OVER ALL       |              |        |      |
|--------------------|-------------------|-----------------------|--------------|---------------|--------------|--------------|----------------|--------------|--------|------|
|                    |                   | I<br>KG./HA           | II<br>KG./HA | III<br>KG./HA | IV<br>KG./HA | VI<br>KG./HA | DAYS<br>FLOWER | PLANT<br>HT. | KG./HA |      |
| 3 Across           | 8126              | Mazcla Amarilla       | 5507         | 5812          | 6183         | 3770         | 3569           | 57           | 194    | 4952 |
| 2 Piura            | 8126              | Mezcla Amarilla       | 5421         | 5611          | 6000         | 3404         | 3412           | 58           | 192    | 4805 |
| 1 Dharwar          | 8126              | Mezcla Amarilla       | 5492         | 5593          | 5854         | 3514         | 3228           | 59           | 183    | 4753 |
| 11 Across          | 8235              | Ant. Rep. Dom.        | 5242         | 5738          | 6037         | 3619         | 3089           | 58           | 192    | 4743 |
| 12 Sete Lagoas     | 7931 RE           | Amerillo Cristalino-2 | 5304         | 5528          | 6622         | 3427         | 3248           | 57           | 181    | 4699 |
| 10 Tucumen (1)     | 8235              | Ant. Rep. Dom.        | 5060         | 5448          | 5991         | 3729         | 3161           | 58           | 190    | 4634 |
| 5 Ferke (1)        | 8235              | Ant. Rep. Dom.        | 5209         | 5371          | 5982         | 3619         | 3189           | 56           | 182    | 4628 |
| 4 Ferke            | 8235              | Ant. Rep. Dom.        | 5068         | 5463          | 5854         | 3572         | 3154           | 58           | 184    | 4601 |
| 6 Capinopolis      | 8235              | Ant. Rep. Dom.        | 5045         | 5305          | 6110         | 3696         | 3227           | 57           | 187    | 4592 |
| 7 Muneng           | 8235              | Ant. Rep. Dom.        | 5129         | 5398          | 6210         | 3473         | 3059           | 57           | 189    | 4576 |
| 8 Poza Rica        | 8235              | Ant. Rep. Dom.        | 4856         | 5332          | 6512         | 3445         | 2935           | 57           | 180    | 4471 |
| 9 Tucumen          | 8235              | Ant. Rep. Dom.        | 4672         | 5182          | 5872         | 3369         | 3060           | 57           | 185    | 4350 |
| 13 Across          | 7635 RE           | Ant. Rep. Dom.        | 4826         | 5160          | 5488         | 3326         | 2965           | 57           | 182    | 4342 |
| Mean               |                   |                       | 5158         | 5457          | 6055         | 3536         | 3177           | 57           | 186    | 4627 |
| No of Locations    |                   |                       | 11           | 14            | 2            | 9            | 7              | 38           | 40     | 43   |

Region I= South America  
 II= North, Central America and the Caribbean  
 III= Mideast  
 IV= West Africa  
 VI= Asia

TABLE: 180-V-84

EVT148 YEAR 1984 BOLIVIA ISOPEREND4  
 CO-OPERATOR: ALBERTO MINOJOSA PADILLA, CORDECH

| ENTRY NO./PEDIGREE      | KG/HA  | %BEST<br>CHECK | DAYS<br>SILK | PLNT<br>HT | FAR<br>HT | STEM<br>LOGG | RCCT<br>LOGG | %EAR<br>RCT | PLANTS<br>HARV | EAR<br>ASPECT | PLANT<br>ASPECT | EARS/<br>PLNT | MOIST<br>% |
|-------------------------|--------|----------------|--------------|------------|-----------|--------------|--------------|-------------|----------------|---------------|-----------------|---------------|------------|
| 6 Los Banos(1) 8232     | 9839   | 116            | 65           | 225        | 120       | 0.0          | 0.0          | 6.7         | 42.8           | 1.3           | 1.0             | 1.2           | 24.7       |
| 1 Ferke (1) 8222        | 9240   | 109            | 66           | 225        | 120       | 1.3          | 0.7          | 10.4        | 39.0           | 1.3           | 1.0             | 1.3           | 22.8       |
| 5 Los Banos 8232        | 9062   | 107            | 67           | 226        | 123       | 0.0          | 0.0          | 7.0         | 38.5           | 1.0           | 1.0             | 1.4           | 23.5       |
| 7 Poza Rica 8232        | 9037   | 106            | 67           | 215        | 110       | 0.0          | 0.0          | 6.2         | 36.8           | 1.3           | 1.0             | 1.3           | 23.4       |
| 8 San Jeronimo 8232     | 8921   | 105            | 65           | 205        | 105       | 0.7          | 0.0          | 2.7         | 35.8           | 1.0           | 1.0             | 1.4           | 22.9       |
| 10 Gandajika 9149       | 8545   | 102            | 64           | 173        | 85        | 1.8          | 0.0          | 6.3         | 42.3           | 2.0           | 1.5             | 1.1           | 22.9       |
| 9 Ikenne (1) 8149       | 8526   | 101            | 65           | 195        | 95        | 1.5          | 0.0          | 6.3         | 41.3           | 2.0           | 1.5             | 1.2           | 22.6       |
| 11 Pirsabak (1) 7930RE  | 6012   | 94             | 60           | 195        | 93        | 0.0          | 0.0          | 10.7        | 41.8           | 1.3           | 1.5             | 1.2           | 21.3       |
| 4 Across 8130           | 7900   | 93             | 63           | 210        | 113       | 0.0          | 0.0          | 12.5        | 39.3           | 1.8           | 1.5             | 1.2           | 20.2       |
| 3 Kolhapur 8130         | 7799   | 92             | 62           | 205        | 100       | 0.6          | 0.0          | 15.8        | 38.5           | 1.8           | 1.3             | 1.2           | 20.2       |
| 12 Los Diamantes 7823RE | 7713   | 91             | 65           | 213        | 115       | 0.7          | 0.0          | 12.9        | 33.8           | 2.5           | 1.3             | 1.6           | 23.9       |
| 2 Poza Rica 8223        | 7709   | 91             | 66           | 220        | 115       | 0.0          | 0.0          | 5.1         | 36.5           | 1.3           | 1.3             | 1.2           | 22.9       |
| MEANS                   | 9540   | 101            | 65           | 209        | 108       | 0.6          | 0.1          | 8.6         | 38.9           | 1.5           | 1.2             | 1.3           | 22.6       |
| MAXIMLM                 | 9839   | 116            | 65           | 225        | 120       | 1.3          | 0.7          | 15.8        | 42.8           | 2.5           | 1.5             | 1.6           | 24.7       |
| MINIMLM                 | 7709   | 91             | 60           | 173        | 85        | 0.0          | 0.0          | 2.7         | 33.8           | 1.0           | 1.0             | 1.1           | 20.2       |
| CHECKS (TESTIGGS):      |        |                |              |            |           |              |              |             |                |               |                 |               |            |
| 13 ETC BLANCO IBCP.     | 8487   | -              | 67           | 203        | 103       | 2.9          | 0.7          | 7.0         | 33.0           | 1.5           | 1.3             | 1.3           | 23.3       |
| 14 T.P. 13 IBCP.        | 8433   | -              | 69           | 250        | 150       | 1.1          | 0.6          | 3.2         | 40.3           | 1.8           | 1.0             | 1.2           | 25.1       |
| CHECK MEANS             | 8460   | -              | 67           | 224        | 126       | 2.0          | 0.6          | 5.1         | 36.6           | 1.6           | 1.1             | 1.2           | 24.7       |
| 5% LSC                  | 1943.0 |                | 1.6          | 27.4       | 22.1      |              |              |             | 5.1            |               |                 |               | 2.6        |
| C.V.                    | 13.9   |                | 1.7          | 9.1        | 14.0      |              |              |             | 9.2            |               |                 |               | 9.0        |

TABLE: 181-V-84

EVT14B YEAR 1984 MEXICO CD. OREGON

CO-OPERATOR: ANGEL SOQUI, OSCAR COTA, INIA-CIANG

| ENTRY NO./PEDIGREE      | KG/HA | %BEST<br>CHECK | DAYS<br>SILK | PLNT<br>HT | EAR<br>HT | STEM<br>LODG | ROOT<br>LODG | %EAR<br>ROT | PLANTS<br>HARV | EAR<br>ASPECT | %BAD<br>H.C. | EARS/<br>PLNT | MOIST<br>% |
|-------------------------|-------|----------------|--------------|------------|-----------|--------------|--------------|-------------|----------------|---------------|--------------|---------------|------------|
| 1 Ferke (1) 8223        | 7722  | 117            | 80           | 226        | 118       | 0.0          | 3.5          | 0.0         | 43.3           | 4.1           | 34.6         | 1.0           | 17.2       |
| 2 Poza Rica 8223        | 7592  | 115            | 78           | 190        | 109       | 0.0          | 3.5          | 0.0         | 43.0           | 4.3           | 28.3         | 1.0           | 14.7       |
| 12 Los Diamantes 7823RE | 7497  | 114            | 79           | 231        | 123       | 0.0          | 6.8          | 0.0         | 43.5           | 4.0           | 30.8         | 1.2           | 16.3       |
| 8 San Jeronimo 8232     | 7441  | 113            | 81           | 224        | 124       | 0.6          | 7.0          | 1.0         | 43.3           | 3.9           | 10.7         | 1.2           | 16.9       |
| 7 Poza Rica 8232        | 7320  | 111            | 81           | 224        | 120       | 0.0          | 1.1          | 0.0         | 43.3           | 4.1           | 11.3         | 1.1           | 18.3       |
| 6 Los Banos(1) 8232     | 7268  | 110            | 80           | 218        | 125       | 0.0          | 4.6          | 1.0         | 43.5           | 4.1           | 16.1         | 1.1           | 19.6       |
| 5 Los Banos 8232        | 7022  | 107            | 82           | 225        | 121       | 0.6          | 12.5         | 0.6         | 43.8           | 3.9           | 13.0         | 1.0           | 17.1       |
| 9 Ikenne (1) 8149       | 6743  | 102            | 72           | 138        | 95        | 0.7          | 2.3          | 0.0         | 40.3           | 4.0           | 11.2         | 1.1           | 15.0       |
| 4 Across 8130           | 6679  | 101            | 68           | 210        | 113       | 0.0          | 3.5          | 0.0         | 43.5           | 3.6           | 15.5         | 1.0           | 14.9       |
| 10 Gandajika 8149       | 6659  | 101            | 72           | 190        | 93        | 0.0          | 0.6          | 0.6         | 40.0           | 3.8           | 23.5         | 1.1           | 15.4       |
| 3 Kolhapur 8130         | 6589  | 100            | 68           | 223        | 115       | 2.3          | 8.0          | 1.5         | 44.0           | 3.5           | 11.9         | 1.1           | 14.1       |
| 11 Pirsabak (1) 7930RE  | 6470  | 98             | 65           | 205        | 100       | 1.1          | 4.5          | 1.8         | 43.3           | 3.5           | 17.7         | 1.1           | 14.4       |
| MEANS                   | 7083  | 106            | 75           | 213        | 113       | 0.4          | 4.8          | 0.5         | 42.9           | 3.9           | 18.7         | 1.1           | 16.1       |
| MAXIMUM                 | 7722  | 117            | 82           | 231        | 125       | 2.3          | 12.5         | 1.8         | 44.0           | 4.3           | 34.6         | 1.2           | 19.6       |
| MINIMUM                 | 6470  | 98             | 65           | 188        | 93        | 0.0          | 0.6          | 0.0         | 40.0           | 3.5           | 10.7         | 1.0           | 14.1       |
| CHECKS (TESTIGOS):      |       |                |              |            |           |              |              |             |                |               |              |               |            |
| 14 V-424                | 6582  | -              | 72           | 171        | 81        | 0.0          | 0.7          | 0.6         | 38.0           | 3.8           | 11.8         | 1.1           | 15.4       |
| 13 OB. SEQ. 8249        | 6158  | -              | 72           | 178        | 91        | 0.0          | 3.6          | 0.0         | 41.0           | 3.5           | 18.3         | 1.1           | 15.6       |
| CHECK MEANS             | 6370  | -              | 72           | 174        | 86        | 0.0          | 2.2          | 0.3         | 39.5           | 3.6           | 15.0         | 1.1           | 15.5       |
| 5% LSD                  | 671.8 |                | 2.9          | 22.2       | 17.3      |              |              |             | 2.2            |               |              |               | 1.6        |
| C.V.                    | 6.7   |                | 2.7          | 7.5        | 11.1      |              |              |             | 3.6            |               |              |               | 6.8        |

TABLE: 182-V-84

EVT148 YEAR 1984 MEXICO CONCORDIA, SIN.  
CO-OPERATOR:MC. OSCAR PALACIOS VELARDE

| ENTRY NO./PEDIGREE      | KG/HA | %BEST<br>CHECK | DAYS<br>SILK | PLNT<br>HT | EAR<br>HT | STEM<br>LODG | ROOT<br>LODG | %EAR<br>RCT | HUSK<br>COVER | PLANTS<br>HARV | EAR<br>ASPECT | PLANT<br>ASPECT | EARS/<br>PLNT | MOIST<br>% |
|-------------------------|-------|----------------|--------------|------------|-----------|--------------|--------------|-------------|---------------|----------------|---------------|-----------------|---------------|------------|
| 1 Ferke (1) 8223        | 5437  | 113            | 51           | 192        | 96        | 2.8          | 3.5          | 11.7        | 2.0           | 42.5           | 2.5           | 2.5             | 1.0           | 26.8       |
| 6 Los Banos(1) 8232     | 5378  | 112            | 54           | 204        | 105       | 4.4          | 0.7          | 10.9        | 2.0           | 41.3           | 2.5           | 2.8             | 1.0           | 28.2       |
| 2 Poza Rica 8223        | 5331  | 111            | 52           | 192        | 95        | 2.3          | 1.2          | 5.6         | 2.0           | 42.5           | 2.3           | 2.5             | 0.9           | 26.7       |
| 12 Los Diamantes 7823RE | 5330  | 111            | 51           | 198        | 98        | 0.0          | 0.0          | 6.3         | 2.8           | 43.8           | 2.8           | 2.0             | 0.9           | 26.5       |
| 5 Los Banos 8232        | 5308  | 111            | 53           | 205        | 101       | 1.1          | 0.6          | 8.4         | 2.5           | 41.0           | 2.3           | 2.8             | 1.0           | 28.0       |
| 7 Poza Rica 8232        | 5156  | 108            | 54           | 202        | 99        | 2.3          | 0.0          | 10.3        | 2.0           | 43.0           | 2.5           | 2.5             | 1.0           | 27.6       |
| 4 Across 8130           | 5148  | 107            | 45           | 195        | 92        | 2.4          | 0.0          | 6.7         | 2.0           | 41.8           | 2.8           | 2.3             | 1.0           | 22.1       |
| 8 San Jeronimo 8232     | 4983  | 104            | 52           | 203        | 108       | 2.6          | 1.9          | 8.8         | 2.3           | 41.0           | 3.0           | 2.8             | 0.9           | 27.7       |
| 9 Ikenne (1) 8149       | 4900  | 102            | 48           | 164        | 79        | 7.0          | 1.7          | 10.4        | 1.8           | 43.0           | 3.0           | 2.5             | 0.9           | 26.8       |
| 10 Gandajika 8149       | 4590  | 96             | 48           | 150        | 69        | 3.6          | 0.6          | 9.6         | 2.8           | 42.0           | 2.8           | 3.0             | 1.0           | 28.0       |
| 3 Kolhapur 8130         | 4048  | 84             | 46           | 188        | 89        | 3.7          | 3.0          | 13.0        | 2.5           | 42.0           | 2.8           | 2.8             | 0.9           | 21.2       |
| 11 Pirsabak (1) 7930RE  | 3543  | 74             | 45           | 175        | 83        | 4.8          | 1.3          | 20.0        | 2.3           | 41.8           | 3.5           | 3.5             | 0.9           | 21.0       |
| MEANS                   | 4929  | 103            | 50           | 189        | 93        | 3.1          | 1.2          | 10.1        | 2.2           | 42.1           | 2.7           | 2.6             | 0.9           | 25.9       |
| MAXIMUM                 | 5437  | 113            | 54           | 205        | 108       | 7.0          | 3.5          | 20.0        | 2.8           | 43.8           | 3.5           | 3.5             | 1.0           | 28.2       |
| MINIMUM                 | 3543  | 74             | 45           | 150        | 69        | 0.0          | 0.0          | 5.6         | 1.8           | 41.0           | 2.3           | 2.0             | 0.9           | 21.0       |
| CHECKS (TESTIGOS):      |       |                |              |            |           |              |              |             |               |                |               |                 |               |            |
| 13 V-425                | 4795  | -              | 48           | 196        | 94        | 6.2          | 1.4          | 10.1        | 2.3           | 39.3           | 1.8           | 2.8             | 0.9           | 27.0       |
| 14 V-424                | 4751  | -              | 48           | 151        | 69        | 3.0          | 0.0          | 17.9        | 2.0           | 41.5           | 2.3           | 2.0             | 1.0           | 26.6       |
| CHECK MEANS             | 4773  | -              | 47           | 173        | 81        | 4.6          | 0.7          | 14.0        | 2.1           | 40.4           | 2.0           | 2.4             | 0.9           | 26.8       |
| 5% LSD                  | 764.5 |                | 2.3          | 14.6       | 12.3      |              |              |             |               | 2.8            |               |                 |               | 2.5        |
| C.V.                    | 10.9  |                | 3.2          | 5.5        | 9.4       |              |              |             |               | 4.7            |               |                 |               | 6.8        |

TABLE: 183-V-84

EVT148 YEAR 1984 ST. KITTS MANSION  
 CO-OPERATOR: S. CROSSMAN, N.A.C.O.

| ENTRY NO./PEDIGREE      | KG/HA  | %BEST<br>CHECK | DAYS<br>SILK | PLNT<br>HT | EAR<br>HT | STEM<br>LODG | ROOT<br>LODG | HELM<br>MAYD | PLANTS<br>HARV | %BAD<br>H.C. | EARS/<br>PLNT |
|-------------------------|--------|----------------|--------------|------------|-----------|--------------|--------------|--------------|----------------|--------------|---------------|
| 8 San Jeronimo 8232     | 11465  | 210            | 70           | 163        | 67        | 0.6          | 0.0          | 2.0          | 43.3           | 0.5          | 1.1           |
| 10 Gandajika 8149       | 11390  | 209            | 66           | 135        | 52        | 0.0          | 0.0          | 1.5          | 42.8           | 1.2          | 1.0           |
| 7 Poza Rica 8232        | 11380  | 209            | 71           | 157        | 63        | 0.0          | 0.0          | 2.0          | 43.0           | 3.5          | 1.0           |
| 6 Los Banos(1) 8232     | 11009  | 202            | 72           | 156        | 68        | 0.0          | 1.2          | 1.5          | 41.5           | 2.0          | 1.0           |
| 2 Poza Rica 8223        | 10866  | 199            | 71           | 153        | 68        | 0.0          | 0.0          | 2.3          | 43.5           | 1.7          | 1.0           |
| 1 Ferke (1) 8223        | 10638  | 195            | 70           | 150        | 70        | 0.0          | 0.0          | 2.5          | 43.5           | 3.7          | 0.9           |
| 9 Ikenne (1) 8149       | 10610  | 195            | 64           | 114        | 45        | 0.0          | 0.0          | 1.8          | 42.0           | 2.0          | 1.1           |
| 5 Los Banos 8232        | 10524  | 193            | 70           | 172        | 72        | 0.0          | 0.0          | 1.8          | 44.0           | 0.6          | 1.0           |
| 4 Across 8130           | 10467  | 192            | 64           | 160        | 61        | 0.6          | 0.0          | 1.5          | 43.8           | 0.5          | 1.0           |
| 12 Los Diamantes 7823RE | 9640   | 177            | 71           | 159        | 72        | 0.0          | 0.0          | 2.0          | 43.3           | 0.6          | 0.9           |
| 3 Kolhapur 8130         | 9497   | 174            | 64           | 144        | 51        | 0.0          | 0.0          | 1.5          | 42.5           | 1.2          | 1.0           |
| 11 Pirsapak (1) 7930RE  | 9383   | 172            | 64           | 138        | 48        | 0.0          | 0.0          | 2.3          | 42.5           | 5.5          | 1.0           |
| MEANS                   | 10572  | 194            | 68           | 150        | 61        | 0.1          | 0.1          | 1.9          | 43.0           | 1.9          | 1.0           |
| MAXIMUM                 | 11465  | 210            | 72           | 172        | 72        | 0.6          | 1.2          | 2.5          | 44.0           | 5.5          | 1.1           |
| MINIMUM                 | 9383   | 172            | 64           | 114        | 45        | 0.0          | 0.0          | 1.5          | 41.5           | 0.5          | 0.9           |
| CHECKS (TESTIGOS):      |        |                |              |            |           |              |              |              |                |              |               |
| 13 NEVIS LOCAL          | 5447   | -              | 77           | 138        | 56        | 1.5          | 1.8          | 1.5          | 24.3           | 1.8          | 0.8           |
| CHECK MEANS             | 5447   | -              | 76           | 138        | 56        | 1.5          | 1.8          | 1.5          | 24.3           | 1.8          | 0.8           |
| 5% LSD                  | 1776.4 |                | 2.4          | 15.4       | 10.4      |              |              |              | 3.7            |              |               |
| C.V.                    | 12.2   |                | 2.4          | 7.2        | 11.9      |              |              |              | 6.3            |              |               |

TABLE: 184-V-84

EVT148 YEAR 1984 ST. KITTS NEEDSMUST  
 CO-OPERATOR: STAFFORD CROSSMAN, NACO

| ENTRY NO./PEDIGREE      | KG/HA  | %BEST<br>CHECK | DAYS<br>SILK | PLNT<br>HT | EAR<br>HT | ROOT<br>LDDG | %EAR<br>ROT | HELM<br>MAYD | SPODD | PLANTS<br>HARV | EAR<br>ASPCT | %BAD<br>H.C. | PLANT<br>ASPECT | EARS/<br>PLNT |
|-------------------------|--------|----------------|--------------|------------|-----------|--------------|-------------|--------------|-------|----------------|--------------|--------------|-----------------|---------------|
| 8 San Jeronimo 8232     | 10496  | 198            | 67           | 112        | 50        | 1.8          | 1.1         | 4.0          | 2.8   | 42.3           | 2.5          | 7.0          | 1.9             | 1.0           |
| 6 Los Banos(1) 8232     | 10467  | 197            | 69           | 114        | 47        | 1.2          | 0.5         | 3.5          | 2.8   | 42.5           | 3.0          | 9.6          | 2.0             | 1.1           |
| 7 Poza Rica 8232        | 9982   | 188            | 69           | 106        | 42        | 0.6          | 2.9         | 3.3          | 3.0   | 42.5           | 2.8          | 9.1          | 2.3             | 1.0           |
| 2 Poza Rica 8223        | 9640   | 182            | 69           | 110        | 51        | 0.0          | 2.3         | 2.5          | 2.5   | 41.8           | 2.8          | 14.2         | 2.3             | 1.0           |
| 1 Ferke (1) 8223        | 9583   | 181            | 69           | 113        | 47        | 0.6          | 1.2         | 2.5          | 2.5   | 42.0           | 3.0          | 14.1         | 2.3             | 1.0           |
| 12 Los Diamantes 7823RE | 9383   | 177            | 66           | 114        | 50        | 0.6          | 2.1         | 3.3          | 2.8   | 43.0           | 2.8          | 23.6         | 2.3             | 1.1           |
| 9 Ikenne (1) 8149       | 9355   | 176            | 64           | 87         | 30        | 0.0          | 0.6         | 3.0          | 2.5   | 41.8           | 3.0          | 9.3          | 2.8             | 1.0           |
| 5 Los Banos 8232        | 9013   | 170            | 68           | 118        | 55        | 0.6          | 3.0         | 3.3          | 3.0   | 42.8           | 2.5          | 8.0          | 2.0             | 1.0           |
| 10 Gandajika 3149       | 8471   | 160            | 65           | 90         | 32        | 0.6          | 0.6         | 4.0          | 3.0   | 39.5           | 3.0          | 5.5          | 2.8             | 1.0           |
| 3 Kolhapur 8130         | 8128   | 153            | 62           | 106        | 46        | 1.2          | 5.5         | 3.3          | 2.8   | 43.3           | 3.0          | 14.0         | 2.8             | 1.0           |
| 4 Across 8130           | 7300   | 149            | 62           | 106        | 48        | 2.3          | 6.3         | 3.5          | 3.0   | 42.8           | 3.0          | 10.4         | 2.5             | 1.0           |
| 11 Pirsabak (1) 7930RE  | 6702   | 126            | 61           | 99         | 37        | 1.8          | 4.4         | 3.0          | 3.0   | 41.0           | 3.0          | 11.9         | 3.0             | 1.0           |
| MEANS                   | 9093   | 171            | 66           | 106        | 45        | 0.9          | 2.5         | 3.3          | 2.8   | 42.1           | 2.9          | 11.4         | 2.4             | 1.0           |
| MAXIMUM                 | 10496  | 198            | 69           | 118        | 55        | 2.3          | 6.3         | 4.0          | 3.0   | 43.3           | 3.0          | 23.6         | 3.0             | 1.1           |
| MINIMUM                 | 6702   | 126            | 61           | 87         | 30        | 0.0          | 0.5         | 2.5          | 2.5   | 39.5           | 2.5          | 5.5          | 1.8             | 1.0           |
| CHECKS (TESTIGOS):      |        |                |              |            |           |              |             |              |       |                |              |              |                 |               |
| 13 NEVIS LOCAL          | 5305   | -              | 68           | 107        | 45        | 9.3          | 5.5         | 3.5          | 2.8   | 18.8           | 2.3          | 8.1          | 2.3             | 1.2           |
| CHECK MEANS             | 5305   | -              | 68           | 106        | 44        | 9.3          | 5.5         | 3.5          | 2.8   | 18.8           | 2.3          | 8.1          | 2.3             | 1.2           |
| 5% LSD                  | 1396.2 |                | 2.5          | 7.5        | 8.3       |              |             |              |       | 4.0            |              |              |                 |               |
| C.V.                    | 11.1   |                | 2.6          | 4.9        | 12.9      |              |             |              |       | 6.9            |              |              |                 |               |



TABLE: 185-V-84

EVT14B      YEAR 1984      GABON      LFBAMBA  
 CO-OPERATOR: R. RAVDAVY, F.A.O.

| ENTRY NO./PEDIGREE | KG/HA  | %BEST<br>CHECK | DAYS<br>SILK | PLNT<br>HT | EAR<br>HT | STEM<br>LODG | ROOT<br>LODG | %EAR<br>RGT | PLANTS<br>HARV | EAR<br>ASPCT | %BAD<br>H.C. | EARS/<br>PLNT |     |
|--------------------|--------|----------------|--------------|------------|-----------|--------------|--------------|-------------|----------------|--------------|--------------|---------------|-----|
| 1 Ferke (1)        | 8223   | 3936           | 105          | 53         | 180       | 58           | 0.0          | 0.6         | 13.4           | 42.3         | 1.5          | 31.3          | 1.0 |
| 2 Poza Rica        | 9223   | 3651           | 98           | 52         | 194       | 68           | 0.6          | 0.0         | 10.0           | 42.3         | 1.8          | 43.5          | 1.0 |
| 4 Across           | 9130   | 3594           | 96           | 44         | 187       | 51           | 1.2          | 1.7         | 9.9            | 40.8         | 1.3          | 27.6          | 1.0 |
| 9 Ikenne (1)       | 8149   | 3537           | 95           | 48         | 170       | 51           | 0.0          | 0.0         | 7.8            | 41.8         | 1.5          | 32.7          | 1.0 |
| 10 Gandajika       | 8149   | 3480           | 93           | 46         | 169       | 44           | 0.0          | 0.0         | 6.0            | 42.5         | 1.5          | 37.8          | 1.0 |
| 8 San Jeronimo     | 8232   | 3194           | 85           | 55         | 198       | 63           | 0.6          | 0.6         | 9.3            | 41.3         | 1.8          | 42.8          | 1.0 |
| 7 Poza Rica        | 9232   | 3137           | 84           | 53         | 198       | 63           | 0.0          | 0.0         | 8.6            | 42.0         | 1.8          | 41.4          | 0.9 |
| 6 Los Banos(1)     | 9232   | 2938           | 79           | 56         | 198       | 69           | 0.0          | 0.0         | 8.3            | 42.3         | 1.8          | 44.3          | 0.9 |
| 11 Pirsabak (1)    | 7930RE | 2938           | 79           | 42         | 180       | 59           | 0.0          | 1.7         | 6.5            | 41.0         | 2.5          | 41.5          | 1.0 |
| 3 Kolhapur         | 8130   | 2909           | 78           | 45         | 201       | 59           | 0.0          | 1.7         | 11.0           | 43.0         | 1.8          | 44.5          | 0.8 |
| 5 Los Banos        | 8232   | 2881           | 77           | 55         | 203       | 66           | 0.0          | 0.0         | 10.2           | 43.3         | 2.0          | 48.2          | 0.9 |
| 12 Los Diamantes   | 7823PE | 2681           | 72           | 51         | 209       | 69           | 1.3          | 0.6         | 26.0           | 42.3         | 2.8          | 59.6          | 0.9 |
| MEANS              | 3240   | 87             | 50           | 190        | 60        | 0.3          | 0.6          | 10.6        | 42.0           | 1.8          | 41.3         | 0.9           |     |
| MAXIMUM            | 3936   | 105            | 56           | 209        | 69        | 1.3          | 1.7          | 26.0        | 43.3           | 2.8          | 59.6         | 1.0           |     |
| MINIMUM            | 2681   | 72             | 42           | 168        | 44        | 0.0          | 0.0          | 6.0         | 40.8           | 1.3          | 27.6         | 0.8           |     |
| CHECKS (TESTIGOS): |        |                |              |            |           |              |              |             |                |              |              |               |     |
| 14 NTV             | 3736   | -              | 50           | 198        | 84        | 0.7          | 0.0          | 5.2         | 35.3           | 1.3          | 25.4         | 1.0           |     |
| 13 T2PB            | 3622   | -              | 54           | 240        | 93        | 1.2          | 0.7          | 17.0        | 40.3           | 1.8          | 39.6         | 0.9           |     |
| CHECK MEANS        | 3679   | -              | 51           | 218        | 88        | 0.9          | 0.3          | 11.1        | 37.8           | 1.5          | 32.5         | 1.0           |     |
| 5% LSD             | 887.3  |                | 3.8          | 33.8       | 21.2      |              |              |             | 3.0            |              |              |               |     |
| C.V.               | 18.8   |                | 5.2          | 12.2       | 23.2      |              |              |             | 5.0            |              |              |               |     |

TABLE: 186-V-84

EVT148 YEAR 1984 KENYA

H.I.P.S.

CO-OPERATOR:MR. O.E. SARAZA

| ENTRY NO./PEDIGREE      | KG/HA | BEST<br>CHECK | DAYS<br>SILK | PLNT<br>HT | EAR<br>HT | STEM<br>LOGG | ROOT<br>LCDG | %EAR<br>RCT | HELM | PLANTS<br>HARV | EAR<br>ASPCT | %BAD<br>H.C. | PLANT<br>ASPECT | EARS/<br>PLNT | MOIST<br>% |
|-------------------------|-------|---------------|--------------|------------|-----------|--------------|--------------|-------------|------|----------------|--------------|--------------|-----------------|---------------|------------|
| 8 San Jeronimo 8232     | 4973  | 122           | 55           | 161        | 74        | 0.0          | 5.5          | 6.5         | 1.8  | 39.5           | 2.3          | 4.0          | 1.5             | 1.1           | 11.8       |
| 12 Los Diamantes 7323RE | 4952  | 122           | 54           | 170        | 86        | 0.0          | 6.2          | 8.1         | 1.5  | 41.0           | 1.8          | 12.2         | 1.8             | 1.0           | 12.4       |
| 6 Los Banos(1) 8232     | 4923  | 121           | 57           | 165        | 80        | 1.2          | 7.8          | 4.7         | 1.8  | 39.3           | 1.8          | 4.6          | 1.5             | 1.1           | 11.7       |
| 9 Ikenne (1) 8149       | 4219  | 112           | 53           | 134        | 56        | 0.0          | 0.0          | 10.2        | 1.5  | 41.0           | 1.8          | 4.2          | 1.3             | 1.0           | 11.9       |
| 1 Ferke (1) 8223        | 4754  | 112           | 54           | 159        | 76        | 0.6          | 1.3          | 9.8         | 1.8  | 40.5           | 1.8          | 5.2          | 2.3             | 1.1           | 12.3       |
| 5 Los Banos 8232        | 4795  | 115           | 56           | 171        | 95        | 0.0          | 1.8          | 11.7        | 2.0  | 41.8           | 2.3          | 1.8          | 2.3             | 1.0           | 12.0       |
| 2 Poza Rica 8223        | 4523  | 114           | 56           | 156        | 79        | 1.5          | 5.6          | 9.5         | 2.0  | 38.3           | 1.8          | 3.6          | 2.0             | 1.1           | 11.8       |
| 7 Poza Rica 5232        | 4623  | 114           | 57           | 166        | 88        | 0.0          | 4.6          | 9.7         | 1.5  | 35.8           | 1.8          | 1.3          | 2.0             | 1.1           | 11.6       |
| 10 Gandajika 8149       | 4327  | 106           | 53           | 130        | 53        | 0.7          | 2.0          | 9.1         | 1.8  | 38.8           | 2.5          | 4.9          | 2.5             | 1.1           | 12.3       |
| 4 Across 8130           | 4239  | 105           | 50           | 161        | 69        | 5.8          | 2.1          | 16.0        | 1.8  | 38.8           | 2.5          | 4.9          | 2.5             | 1.1           | 11.8       |
| 3 Kolhapur 8130         | 4222  | 104           | 50           | 153        | 71        | 2.6          | 5.2          | 13.3        | 1.8  | 38.5           | 2.5          | 5.5          | 2.5             | 1.1           | 12.1       |
| 11 Pirsabak (1) 7930RE  | 3674  | 90            | 48           | 151        | 66        | 1.0          | 14.9         | 17.0        | 1.0  | 34.0           | 2.8          | 7.0          | 3.0             | 1.2           | 11.9       |
| MEANS                   | 4577  | 112           | 54           | 157        | 73        | 1.1          | 4.7          | 10.5        | 1.7  | 38.9           | 2.1          | 4.9          | 2.1             | 1.1           | 12.0       |
| MAXIMUM                 | 4976  | 122           | 57           | 171        | 88        | 5.8          | 14.9         | 17.0        | 2.0  | 41.8           | 2.8          | 12.2         | 3.0             | 1.2           | 12.4       |
| MINIMUM                 | 3674  | 90            | 48           | 130        | 53        | 0.0          | 0.0          | 4.7         | 1.0  | 34.0           | 1.8          | 1.3          | 1.3             | 1.0           | 11.6       |
| CHECKS (TESTIGOS):      |       |               |              |            |           |              |              |             |      |                |              |              |                 |               |            |
| 14 PWANI HYBRID III     | 4073  | -             | 57           | 144        | 63        | 0.0          | 11.9         | 5.7         | 1.8  | 32.0           | 1.5          | 11.0         | 2.0             | 1.1           | 12.4       |
| 13 COAST COMPOSITE      | 4049  | -             | 54           | 212        | 125       | 7.6          | 40.2         | 21.4        | 2.0  | 34.8           | 3.0          | 5.7          | 3.8             | 1.1           | 11.7       |
| CHECK MEANS             | 4060  | -             | 57           | 178        | 93        | 3.8          | 26.1         | 13.6        | 1.9  | 33.4           | 2.3          | 8.4          | 2.9             | 1.1           | 12.1       |
| 5% LSD                  | 649.0 |               | 1.7          | 11.0       | 10.0      |              |              |             |      | 5.0            |              |              |                 |               | 0.9        |
| C.V.                    | 10.1  |               | 2.2          | 4.3        | 9.1       |              |              |             |      | 9.2            |              |              |                 |               | 5.2        |

TABLE: 187-V-84

EVT148 YEAR 1984 ZAIRE KANIAMA

CO-OPERATOR: MLLAMBA, AZANI MBEY YAME

| ENTRY NO./PEDIGREE      | KG/HA | %BEST<br>CHECK | DAYS<br>SILK | PLNT<br>HT | EAR<br>MT | STEM<br>LOADG | ROCT<br>LOADG | %EAR<br>RCT | HELM<br>TURC | HELM | PLANTS<br>HARV | EAR<br>ASPCT | %BAD<br>H.C. | PLANT<br>ASPECT | MOIST<br>% |
|-------------------------|-------|----------------|--------------|------------|-----------|---------------|---------------|-------------|--------------|------|----------------|--------------|--------------|-----------------|------------|
| 8 San Jeronimo 8232     | 7582  | 113            | 67           | 198        | 96        | 10.4          | 10.4          | 12.3        | 2.5          | 1.3  | 43.0           | 2.3          | 6.0          | 2.0             | 24.7       |
| 7 Poza Rica 8232        | 7316  | 109            | 68           | 192        | 91        | 5.4           | 13.0          | 10.5        | 2.5          | 1.8  | 42.3           | 2.0          | 8.3          | 2.0             | 24.9       |
| 5 Los Banos 8232        | 7239  | 108            | 67           | 204        | 98        | 11.5          | 27.5          | 14.0        | 2.3          | 1.3  | 41.5           | 2.5          | 8.7          | 2.0             | 24.8       |
| 6 Los Banos(1) 8232     | 6826  | 102            | 68           | 184        | 92        | 17.5          | 19.6          | 12.7        | 2.3          | 1.5  | 42.5           | 2.5          | 5.1          | 2.0             | 24.8       |
| 1 Ferke (1) 8223        | 6449  | 96             | 67           | 190        | 91        | 16.6          | 18.1          | 10.6        | 2.8          | 1.5  | 41.5           | 2.0          | 13.0         | 1.8             | 23.1       |
| 2 Poza Rica 8223        | 5859  | 98             | 68           | 183        | 89        | 31.9          | 18.9          | 14.0        | 2.8          | 1.8  | 41.5           | 2.5          | 12.3         | 2.3             | 23.4       |
| 9 Ikenne (1) 8149       | 5597  | 84             | 63           | 136        | 53        | 30.6          | 12.1          | 20.7        | 2.0          | 1.5  | 41.3           | 2.8          | 3.5          | 1.5             | 24.3       |
| 4 Across 8130           | 5029  | 73             | 60           | 172        | 80        | 31.2          | 13.9          | 16.0        | 2.8          | 1.8  | 40.8           | 2.5          | 4.8          | 2.5             | 24.3       |
| 12 Los Diamantes 7823RE | 4999  | 75             | 68           | 179        | 90        | 20.2          | 13.9          | 16.5        | 2.8          | 2.0  | 40.0           | 3.0          | 11.5         | 3.0             | 23.5       |
| 10 Gandajika 8149       | 4946  | 74             | 65           | 136        | 57        | 25.7          | 7.5           | 9.9         | 2.5          | 1.8  | 39.5           | 2.3          | 5.8          | 2.0             | 23.6       |
| 3 Kolhapur 8130         | 4776  | 71             | 61           | 171        | 79        | 35.0          | 9.0           | 18.4        | 2.8          | 2.3  | 41.5           | 2.8          | 7.6          | 2.5             | 23.9       |
| 11 Pirsabak (1) 7930RE  | 4766  | 71             | 59           | 160        | 73        | 34.1          | 10.7          | 20.1        | 2.8          | 2.0  | 39.5           | 2.5          | 9.7          | 2.3             | 24.7       |
| MEANS                   | 5949  | 89             | 65           | 175        | 82        | 23.4          | 14.5          | 14.7        | 2.5          | 1.7  | 41.2           | 2.5          | 8.0          | 2.1             | 24.1       |
| MAXIMUM                 | 7582  | 113            | 68           | 204        | 98        | 35.0          | 27.5          | 20.7        | 2.8          | 2.3  | 43.0           | 3.0          | 13.0         | 3.0             | 24.9       |
| MINIMUM                 | 4766  | 71             | 59           | 136        | 53        | 5.4           | 7.5           | 9.9         | 2.0          | 1.3  | 39.5           | 2.0          | 3.5          | 1.5             | 23.1       |
| CHECKS (TESTIGOS):      |       |                |              |            |           |               |               |             |              |      |                |              |              |                 |            |
| 13 KASAI-1              | 6689  | -              | 71           | 194        | 94        | 21.8          | 34.2          | 10.6        | 2.5          | 1.3  | 40.0           | 2.3          | 5.0          | 2.0             | 23.6       |
| 14 SALONGO-2            | 6503  | -              | 73           | 204        | 107       | 26.6          | 20.5          | 10.2        | 2.8          | 1.5  | 38.0           | 2.5          | 8.2          | 2.0             | 23.6       |
| CHECK MEANS             | 6596  | -              | 71           | 199        | 100       | 24.2          | 27.4          | 10.4        | 2.6          | 1.4  | 39.0           | 2.4          | 6.6          | 2.0             | 23.6       |
| 5% LSD                  | 963.2 |                | 2.3          | 19.0       | 12.8      |               |               |             |              |      | 3.3            |              |              |                 |            |
| C.V.                    | 11.1  |                | 2.5          | 7.4        | 10.5      |               |               |             |              |      | 5.6            |              |              |                 |            |

TABLE: 188-V-84

EVT148 YEAR 1964 INDONESIA SCITCELI  
CO-OPERATOR: A. LAGA

| ENTRY NO./PEDIGREE      | KG/HA | HARVEST<br>CHECK | DAYS<br>SILK | PLANT<br>HT | EAR<br>HT | STEM<br>LOGG | ROOT<br>LOGG | PLANTS<br>HARV | MOIST<br>% |  |
|-------------------------|-------|------------------|--------------|-------------|-----------|--------------|--------------|----------------|------------|--|
|                         |       |                  |              |             |           |              |              |                |            |  |
| 1 Ferka (1) 8222        | 3060  | 112              | 57           | 188         | 92        | 10.3         | 10.9         | 35.3           | 14.7       |  |
| 12 Los Diamantes 7823RE | 2983  | 109              | 58           | 195         | 95        | 6.6          | 8.9          | 35.5           | 15.7       |  |
| 10 Gandajika 8149       | 2850  | 104              | 56           | 141         | 52        | 4.6          | 4.4          | 29.8           | 14.9       |  |
| 9 Ikenne (1) 8149       | 2825  | 103              | 55           | 142         | 54        | 10.7         | 7.4          | 25.0           | 13.3       |  |
| 8 San Jeronimo 8232     | 2735  | 100              | 57           | 192         | 85        | 15.7         | 11.2         | 34.5           | 13.5       |  |
| 2 Poza Rica 8222        | 2734  | 100              | 59           | 177         | 78        | 13.4         | 11.0         | 33.8           | 15.4       |  |
| 6 Los Banos (1) 8232    | 2624  | 96               | 58           | 182         | 81        | 2.9          | 5.9          | 34.0           | 15.8       |  |
| 4 Across 8130           | 2505  | 92               | 53           | 170         | 71        | 18.3         | 9.9          | 30.0           | 14.9       |  |
| 7 Poza Rica 8232        | 2356  | 86               | 58           | 192         | 86        | 19.1         | 12.1         | 34.3           | 14.7       |  |
| 3 Kolhapur 8130         | 2291  | 84               | 53           | 174         | 73        | 15.4         | 12.6         | 26.3           | 15.3       |  |
| 11 Pirsabak (1) 793CRE  | 2057  | 75               | 53           | 157         | 62        | 17.5         | 11.5         | 33.8           | 15.2       |  |
| 5 Los Banos 8232        | 2002  | 73               | 60           | 188         | 85        | 13.7         | 13.6         | 29.5           | 14.5       |  |
| MEANS                   | 2585  | 95               | 56           | 174         | 74        | 12.4         | 10.0         | 31.8           | 14.8       |  |
| MAXIMUM                 | 3060  | 112              | 60           | 192         | 86        | 19.1         | 13.6         | 35.5           | 15.8       |  |
| MINIMUM                 | 2002  | 73               | 53           | 141         | 52        | 2.9          | 4.4          | 25.0           | 13.3       |  |
| CHECKS (TESTIGDS):      |       |                  |              |             |           |              |              |                |            |  |
| 14 LOCAL CHECK 2        | 2735  | -                | 56           | 186         | 83        | 12.4         | 7.5          | 35.8           | 16.1       |  |
| 13 LOCAL CHECK 1        | 2226  | -                | 55           | 188         | 94        | 16.0         | 12.6         | 31.8           | 13.9       |  |
| CHECK MEANS             | 2481  | -                | 55           | 186         | 83        | 14.2         | 10.1         | 33.8           | 15.0       |  |
| 5% LSC                  | 872.8 |                  | 2.5          | 18.9        | 11.7      |              |              | 9.5            | 2.4        |  |
| C.V.                    | 23.7  |                  | 3.1          | 7.5         | 10.8      |              |              | 20.7           | 11.3       |  |

TABLE: 189-V-84

YEAR: 1954

TRIAL: EVT14B

MEANS ACROSS 29 LOCATIONS

| ENTRY NO. AND NAME | PARENT POPULATION | REGION              |              |              |             |              | OVER ALL                        |              |        |      |
|--------------------|-------------------|---------------------|--------------|--------------|-------------|--------------|---------------------------------|--------------|--------|------|
|                    |                   | I<br>KG./HA         | II<br>KG./HA | IV<br>KG./HA | V<br>KG./HA | VI<br>KG./HA | <-----MEAN-----><br>DAYS FLOWER | PLANT<br>HT. | KG./HA |      |
| 1 Ferke (1)        | 8223              | Blanco Cristalino-1 | 9260         | 6385         | 3751        | 4276         | 4885                            | 59           | 194    | 5346 |
| 6 Los Banos(1)     | 8232              | ETC Blanco          | 9839         | 6295         | 3498        | 4661         | 4875                            | 60           | 193    | 5323 |
| 9 Ikenne (1)       | 8149              | Blanco Dentado-2    | 8526         | 6155         | 3666        | 4208         | 5186                            | 56           | 156    | 5308 |
| 8 San Jeroniro     | 8232              | ETC Blanco          | 8921         | 6217         | 3800        | 4709         | 4819                            | 60           | 193    | 5304 |
| 2 Poza Rica        | 8223              | Blanco Cristalino-1 | 7709         | 6356         | 3506        | 3909         | 5092                            | 59           | 192    | 5266 |
| 7 Poza Rica        | 8232              | ETC Blanco          | 9037         | 6195         | 3513        | 4529         | 4736                            | 60           | 191    | 5202 |
| 10 Gandajika       | 8149              | Blanco Dentado-2    | 8645         | 6029         | 3419        | 3665         | 4995                            | 56           | 158    | 5104 |
| 12 Los Diamantes   | 7823RE            | Blanco Cristalino-1 | 7713         | 5931         | 3570        | 3883         | 4683                            | 58           | 193    | 4986 |
| 5 Los Banos        | 8232              | ETC Blanco          | 9062         | 5937         | 3282        | 4543         | 4329                            | 60           | 203    | 4906 |
| 4 Across           | 8130              | Blanco Cristalino-2 | 7900         | 5602         | 3449        | 3562         | 4489                            | 53           | 184    | 4754 |
| 3 Kolhapur         | 8130              | Blanco Cristalino-2 | 7799         | 5437         | 3242        | 3296         | 4366                            | 53           | 186    | 4586 |
| 11 Pirsabak (1)    | 7930RE            | Blanco Cristalino-2 | 8012         | 5169         | 2991        | 3453         | 4400                            | 52           | 171    | 4475 |
| Mean               |                   |                     | 8540         | 5966         | 3473        | 4058         | 4738                            | 57           | 185    | 5047 |
| No of Locations    |                   |                     | 1            | 11           | 5           | 3            | 9                               | 28           | 28     | 29   |

Region I= South America

II= North, Central America and the Caribbean

IV= West Africa

V= East and South Africa

VI= Asia

TABLE: 190-V-84

EVT16A YEAR 1964 ARGENTINA PERGAMINO

CO-OPERATOR: ING. L.A. CAMILANO, I.N.T.A.

| ENTRY NO./PEDIGREE | KG/HA              | BEST<br>CHECK | DAYS<br>SILK | PLNT<br>HT | EAR<br>HT | STEM<br>LEGG | SEAR<br>ROOT | PLANTS<br>HARV | EAR<br>ASPECT | %BAD<br>H.C. | PLANT<br>ASPECT | EARS/<br>PLNT | MOIST<br>% |      |
|--------------------|--------------------|---------------|--------------|------------|-----------|--------------|--------------|----------------|---------------|--------------|-----------------|---------------|------------|------|
| 17 Across          | 7748 <sup>RE</sup> | 4351          | 26           | 54         | 202       | 100          | 7.1          | 45.2           | 42.5          | 4.0          | 64.2            | 2.0           | 0.8        | 19.0 |
| 10 Sids (1)        | 3245               | 4744          | 24           | 66         | 183       | 90           | 4.1          | 25.5           | 42.5          | 4.0          | 28.0            | 4.0           | 0.8        | 21.2 |
| 6 Caspinopolis     | 8245               | 4702          | 24           | 66         | 189       | 95           | 6.9          | 40.9           | 40.3          | 2.0          | 48.6            | 2.0           | 0.9        | 21.9 |
| 3 Chiquisaca       | 8233               | 4411          | 78           | 64         | 196       | 93           | 7.9          | 21.0           | 41.5          | 3.0          | 22.4            | 2.0           | 0.9        | 22.8 |
| 7 Islamabad        | 8245               | 4202          | 75           | 66         | 185       | 93           | 3.0          | 15.2           | 41.8          | 3.0          | 21.5            | 3.0           | 0.9        | 23.6 |
| 2 Antalya (1)      | 8233               | 4109          | 73           | 52         | 212       | 97           | 10.2         | 24.3           | 42.0          | 3.0          | 29.5            | 3.0           | 0.8        | 20.9 |
| 12 Across          | 8245               | 4039          | 72           | 66         | 161       | 94           | 7.3          | 24.8           | 41.0          | 3.0          | 31.1            | 3.0           | 0.8        | 22.2 |
| 8 Islamabad (1)    | 8245               | 4007          | 71           | 64         | 172       | 72           | 4.9          | 26.8           | 41.0          | 3.0          | 40.8            | 2.0           | 0.8        | 21.0 |
| 5 Tlaltizapan      | 8233               | 4002          | 71           | 65         | 186       | 93           | 4.9          | 44.8           | 41.3          | 2.0          | 40.6            | 3.0           | 0.8        | 22.5 |
| 16 Across          | 7345 <sup>DE</sup> | 3937          | 71           | 53         | 145       | 75           | 13.4         | 33.1           | 41.5          | 3.0          | 36.3            | 5.0           | 0.9        | 22.9 |
| 11 Tlaltizapan     | 8245               | 2977          | 71           | 67         | 135       | 99           | 5.5          | 47.8           | 41.5          | 4.0          | 54.3            | 1.0           | 0.8        | 23.0 |
| 9 Sids             | 8245               | 3371          | 71           | 67         | 169       | 77           | 5.5          | 14.6           | 41.5          | 4.0          | 26.3            | 4.0           | 0.8        | 23.1 |
| 15 Tlaltizapan     | 8245               | 3341          | 68           | 65         | 187       | 94           | 9.7          | 28.7           | 41.3          | 3.0          | 33.4            | 4.0           | 0.8        | 17.3 |
| 14 Pirsabak (1)    | 8245               | 3770          | 67           | 59         | 145       | 73           | 20.5         | 40.8           | 39.8          | 4.0          | 37.2            | 5.0           | 0.9        | 17.2 |
| 1 Antalya          | 8233               | 3280          | 59           | 64         | 213       | 115          | 5.6          | 30.8           | 40.3          | 3.0          | 41.9            | 4.0           | 0.7        | 20.5 |
| 13 Pirsabak        | 8248               | 3264          | 59           | 58         | 123       | 64           | 13.5         | 25.1           | 41.0          | 5.0          | 29.4            | 5.0           | 0.8        | 17.2 |
| 4 Rampur (1)       | 8233               | 3211          | 57           | 65         | 214       | 106          | 7.3          | 49.5           | 41.5          | 4.0          | 42.4            | 3.0           | 0.9        | 19.8 |
| MEANS              | 4225               | 72            | 64           | 182        | 89        | 9.1          | 31.7         | 41.3           | 3.4           | 36.9         | 3.2             | 0.8           | 20.9       |      |
| MAXIMUM            | 4851               | 26            | 57           | 214        | 115       | 20.5         | 48.5         | 42.5           | 5.0           | 64.2         | 5.0             | 0.9           | 23.6       |      |
| MINIMUM            | 3211               | 57            | 53           | 138        | 64        | 3.0          | 14.8         | 39.8           | 2.0           | 21.5         | 1.0             | 0.7           | 17.2       |      |
| CHECKS (TESTIGOS): |                    |               |              |            |           |              |              |                |               |              |                 |               |            |      |
| 19 DECALS 4F32     | 5623               | -             | 64           | 137        | 76        | 8.2          | 14.6         | 40.8           | 4.0           | 21.7         | 5.0             | 0.9           | 21.7       |      |
| 18 AGUACA INTA     | 5294               | -             | 64           | 207        | 104       | 3.4          | 80.3         | 41.8           | 4.0           | 96.1         | 3.0             | 0.9           | 20.9       |      |
| CHECK MEANS        | 5452               | -             | 63           | 196        | 90        | 8.3          | 47.4         | 41.3           | 4.0           | 58.9         | 4.0             | 0.9           | 21.3       |      |
| 5% LSD             | 964.0              |               | 1.5          | 9.4        | 6.7       |              |              | 3.2            |               |              |                 |               |            |      |
| C.V.               | 15.2               |               | 1.7          | 3.6        | 3.3       |              |              | 5.5            |               |              |                 |               |            |      |

TABLE: 191-V-84

EVT16A    YEAR 1984    ARGENTINA    CAMPICHUELDO  
 CO-OPERATOR: ING. NESTOR P. BARACCO, COMP. CONTINENTAL

| ENTRY NO./PEDIGREE   | KG/HA  | %BEST<br>CHECK | DAYS<br>SILK | PLNT<br>HT | EAR<br>HT | STEM<br>LDDG | PLANTS<br>HARV | PLANT<br>ASPECT | MOIST<br>% |
|----------------------|--------|----------------|--------------|------------|-----------|--------------|----------------|-----------------|------------|
| 11 Tlaltizapan 8245  | 5081   | 93             | 54           | 273        | 115       | 7.5          | 40.0           | 3.3             | 17.3       |
| 6 Capinopolis 8245   | 4652   | 85             | 54           | 263        | 120       | 4.9          | 41.0           | 3.0             | 17.0       |
| 9 Sids 8245          | 4550   | 83             | 53           | 265        | 113       | 9.1          | 40.5           | 3.3             | 17.4       |
| 7 Islamabad 8245     | 4446   | 81             | 53           | 270        | 120       | 13.6         | 40.0           | 3.5             | 16.8       |
| 16 Across 7845RE     | 3841   | 70             | 54           | 248        | 100       | 9.2          | 41.5           | 3.0             | 17.5       |
| 2 Antalya (1) 8233   | 3730   | 68             | 53           | 258        | 110       | 9.3          | 42.8           | 3.3             | 16.8       |
| 8 Islamabad (1) 8245 | 3695   | 68             | 53           | 263        | 123       | 11.7         | 42.0           | 3.0             | 16.9       |
| 10 Sids (1) 8245     | 3640   | 67             | 53           | 243        | 98        | 18.4         | 42.8           | 3.5             | 16.9       |
| 5 Tlaltizapan 8233   | 3558   | 65             | 54           | 245        | 103       | 12.3         | 40.8           | 3.5             | 17.1       |
| 3 Chiquisaca 8233    | 3468   | 63             | 54           | 238        | 110       | 7.8          | 41.5           | 3.0             | 17.7       |
| 4 Rampur (1) 8233    | 3264   | 60             | 53           | 245        | 103       | 21.2         | 41.8           | 3.3             | 16.5       |
| 12 Across 8245       | 3160   | 58             | 54           | 240        | 105       | 7.4          | 40.0           | 3.3             | 17.1       |
| 1 Antalya 8233       | 3159   | 58             | 53           | 243        | 100       | 9.6          | 39.8           | 4.0             | 16.4       |
| 17 Across 7748RE     | 3075   | 56             | 54           | 243        | 90        | 4.4          | 39.5           | 3.5             | 15.8       |
| 15 Tlaltizapan 8248  | 3006   | 55             | 53           | 218        | 80        | 7.9          | 41.3           | 4.0             | 16.2       |
| 13 Pirsabak 8248     | 2804   | 51             | 54           | 245        | 95        | 22.3         | 41.3           | 3.5             | 15.8       |
| 14 Pirsabak (1) 8248 | 2085   | 38             | 53           | 238        | 93        | 37.9         | 39.3           | 4.0             | 16.5       |
| MEANS                | 3601   | 66             | 53           | 249        | 104       | 12.6         | 40.9           | 3.4             | 16.8       |
| MAXIMUM              | 5081   | 93             | 54           | 273        | 123       | 37.9         | 42.8           | 4.0             | 17.7       |
| MINIMUM              | 2085   | 38             | 53           | 218        | 80        | 4.4          | 39.3           | 3.0             | 15.8       |
| CHECKS (TESTIGOS):   |        |                |              |            |           |              |                |                 |            |
| 18 CARGILL T-226     | 5465   | -              | 56           | 290        | 138       | 9.4          | 43.3           | 2.8             | 19.7       |
| 19 LEALES 25         | 3349   | -              | 58           | 260        | 138       | 15.3         | 39.3           | 3.5             | 19.1       |
| CHECK MEANS          | 4407   | -              | 56           | 275        | 137       | 12.4         | 41.3           | 3.1             | 19.4       |
| 5% LSD               | 1379.4 |                | 1.3          | 25.9       | 22.4      |              | 3.1            |                 | 0.9        |
| C.V.                 | 26.4   |                | 1.7          | 7.3        | 14.6      |              | 5.3            |                 | 3.7        |

TABLE: 192-V-84

EVT16A YEAR 1984 ARGENTINA LA COCHA

CO-OPERATOR: ING. NESTOR P. BARACCO, COMPANIA CONTINENTAL

| ENTRY NO./PEDIGREE     | KG/HA | %BEST<br>CHECK | PLNT<br>HT | EAR<br>HT | STEM<br>LOGG | PLANTS<br>FARV | PLANT<br>ASPECT | MOIST<br>% |
|------------------------|-------|----------------|------------|-----------|--------------|----------------|-----------------|------------|
| 12 Across 8245         | 4198  | 101            | 260        | 110       | 22.2         | 28.8           | 3.0             | 16.3       |
| 11 Tlaltizapan 8245    | 4098  | 98             | 245        | 130       | 36.9         | 29.8           | 3.0             | 17.2       |
| 10 Sids (1) 8245       | 3955  | 95             | 270        | 130       | 18.7         | 29.5           | 3.3             | 16.6       |
| 16 Across 7845RE       | 3884  | 93             | 240        | 100       | 15.7         | 28.8           | 2.8             | 16.7       |
| 6 Capinopolis 8245     | 3742  | 90             | 245        | 105       | 32.2         | 28.5           | 3.3             | 15.7       |
| 3 Chiquisaca 8233      | 3651  | 88             | 245        | 130       | 18.3         | 28.5           | 3.0             | 16.6       |
| 1 Antalya 8233         | 3646  | 88             | 260        | 130       | 35.3         | 28.8           | 3.0             | 17.3       |
| 9 Sids 8245            | 3546  | 85             | 265        | 125       | 29.5         | 29.3           | 3.3             | 16.9       |
| 2 Antalya (1) 8233     | 3539  | 85             | 250        | 120       | 35.2         | 29.3           | 3.3             | 16.0       |
| 4 Rampur (1) 8233      | 3389  | 81             | 250        | 125       | 19.3         | 29.3           | 3.0             | 15.8       |
| 7 Islamabad 8245       | 3356  | 81             | 245        | 100       | 28.0         | 29.5           | 3.0             | 17.3       |
| 15 Tlaltizapan 8248    | 3304  | 79             | 235        | 60        | 29.3         | 26.0           | 2.8             | 15.3       |
| 5 Tlaltizapan 8233     | 3247  | 78             | 228        | 100       | 16.6         | 29.0           | 3.3             | 17.4       |
| 8 Islamabad (1) 8245   | 3211  | 77             | 265        | 120       | 24.7         | 29.5           | 3.0             | 16.9       |
| 17 Across 7748RE       | 3092  | 74             | 270        | 110       | 34.1         | 27.8           | 3.0             | 15.7       |
| 13 Pirsabak 8248       | 2998  | 72             | 260        | 105       | 22.3         | 26.5           | 3.0             | 15.5       |
| 14 Pirsabak (1) 8248   | 2645  | 63             | 230        | 75        | 38.5         | 27.8           | 3.0             | 15.0       |
| MEANS                  | 3500  | 84             | 251        | 110       | 26.9         | 28.6           | 3.0             | 16.4       |
| MAXIMUM                | 4198  | 101            | 270        | 130       | 38.5         | 29.8           | 3.3             | 17.4       |
| MINIMUM                | 2645  | 63             | 228        | 60        | 15.7         | 26.0           | 2.8             | 15.0       |
| CHECKS (TESTIGOS):     |       |                |            |           |              |                |                 |            |
| 18 CARGILL TROPICO 226 | 4167  | -              | 310        | 140       | 20.7         | 28.3           | 2.8             | 17.8       |
| 19 LEALES 25           | 3932  | -              | 310        | 175       | 36.3         | 28.8           | 3.5             | 17.7       |
| CHECK MEANS            | 4049  | -              | 310        | 157       | 28.5         | 28.5           | 3.1             | 17.8       |
| 5% LSC                 | 934.6 |                | 1.6        |           |              | 2.1            |                 | 1.7        |
| C.V.                   | 18.5  |                | 0.4        |           |              | 5.3            |                 | 7.3        |



TABLE: 193-V-84

EVT16A YEAR 1984 BOLIVIA ISOPERENCA  
 CO-OPERATOR: ALBERTO HINDJCSA PADILLA, CIRQUECH

| ENTRY NO./PEDIGREE   | KG/HA  | %BEST<br>-CHECK | DAYS<br>SILK | PLNT<br>HT | EAR<br>HT | STEM<br>LDDG | ROOT<br>LDDG | YEAR<br>RCT | PLANTS<br>HARV | EAR<br>ASPECT | PLANT<br>ASPECT | EARS/<br>PLNT | PCIST<br>% |
|----------------------|--------|-----------------|--------------|------------|-----------|--------------|--------------|-------------|----------------|---------------|-----------------|---------------|------------|
| 16 Across 7845RE     | 8076   | 120             | 53           | 193        | 95        | 2.7          | 0.0          | 6.9         | 37.3           | 1.3           | 1.0             | 1.1           | 22.9       |
| 6 Capinopolis 8245   | 8054   | 119             | 53           | 200        | 95        | 0.7          | 0.0          | 6.8         | 38.5           | 1.3           | 1.0             | 1.0           | 24.7       |
| 11 Tlaltizapan 8245  | 8035   | 119             | 53           | 190        | 93        | 3.9          | 0.0          | 9.0         | 39.0           | 1.9           | 1.3             | 1.0           | 22.1       |
| 12 Across 8012       | 8012   | 119             | 52           | 195        | 92        | 2.4          | 0.0          | 9.1         | 37.5           | 1.0           | 1.0             | 1.0           | 24.2       |
| 10 Sids (1) 8245     | 7972   | 117             | 52           | 195        | 93        | 4.7          | 0.0          | 6.3         | 37.3           | 1.5           | 1.0             | 1.1           | 24.0       |
| 9 Islamabad (1) 8245 | 7781   | 115             | 51           | 200        | 100       | 1.2          | 0.0          | 11.5        | 40.2           | 1.8           | 1.0             | 1.0           | 21.6       |
| 9 Sids 8245          | 7723   | 114             | 52           | 203        | 103       | 6.1          | 2.2          | 8.8         | 37.5           | 1.3           | 1.0             | 1.0           | 24.5       |
| 3 Chiquisaca 8233    | 7628   | 113             | 54           | 190        | 90        | 7.7          | 1.8          | 7.8         | 42.0           | 1.0           | 1.0             | 0.9           | 24.8       |
| 7 Islamabad 8245     | 7615   | 113             | 52           | 195        | 95        | 3.7          | 0.0          | 10.4        | 39.0           | 1.5           | 1.0             | 0.9           | 24.5       |
| 1 Antalya 8233       | 6945   | 101             | 54           | 190        | 95        | 3.4          | 0.0          | 7.5         | 39.5           | 1.3           | 1.0             | 1.1           | 21.3       |
| 5 Tlaltizapan 8233   | 6644   | 98              | 54           | 195        | 90        | 3.1          | 0.0          | 8.4         | 39.5           | 1.3           | 1.0             | 1.0           | 23.7       |
| 4 Rampur (1) 8233    | 6505   | 96              | 54           | 190        | 95        | 3.3          | 0.0          | 7.3         | 38.5           | 1.5           | 1.0             | 1.1           | 23.1       |
| 2 Antalya (1) 8233   | 5804   | 86              | 54           | 165        | 70        | 2.7          | 0.0          | 9.0         | 34.3           | 1.0           | 1.0             | 1.1           | 22.8       |
| 17 Across 774PRE     | 5281   | 78              | 51           | 173        | 83        | 3.8          | 0.6          | 20.4        | 37.3           | 2.3           | 1.3             | 0.8           | 22.0       |
| 13 Pirsabak 8245     | 4802   | 71              | 48           | 173        | 83        | 19.8         | 1.4          | 17.4        | 36.3           | 2.3           | 1.3             | 1.0           | 21.7       |
| 14 Pirsabak (1) 8245 | 4400   | 65              | 47           | 160        | 75        | 15.5         | 1.4          | 28.5        | 27.5           | 2.8           | 1.8             | 0.8           | 22.5       |
| 15 Tlaltizapan 8245  | 4125   | 61              | 49           | 163        | 73        | 9.2          | 0.7          | 15.5        | 35.0           | 1.8           | 1.5             | 0.9           | 24.2       |
| MEANS                | 6777   | 100             | 52           | 184        | 89        | 5.5          | 0.5          | 11.1        | 38.0           | 1.5           | 1.1             | 1.0           | 23.2       |
| MAXIMUM              | 8078   | 120             | 54           | 203        | 103       | 19.8         | 2.3          | 28.5        | 42.0           | 2.8           | 1.8             | 1.1           | 24.8       |
| MINIMUM              | 4125   | 61              | 47           | 160        | 73        | 0.7          | 0.0          | 6.3         | 34.3           | 1.0           | 1.0             | 0.8           | 21.3       |
| CHECKS (TESTIGGS):   |        |                 |              |            |           |              |              |             |                |               |                 |               |            |
| 18 A. BAJIO ISOP.    | 6748   | -               | 55           | 198        | 100       | 6.3          | 0.0          | 6.8         | 36.5           | 1.5           | 1.0             | 1.1           | 22.6       |
| 19 T.A. CRIST ISOP.  | 3879   | -               | 49           | 168        | 73        | 13.0         | 0.0          | 8.5         | 40.0           | 1.3           | 1.3             | 0.9           | 21.0       |
| CHECK MEANS          | 5313   | -               | 52           | 182        | 86        | 9.7          | 0.0          | 7.6         | 28.3           | 1.4           | 1.1             | 1.0           | 21.8       |
| SE LSD               | 1419.2 |                 | 0.5          | 17.0       | 14.7      |              |              |             | 4.6            |               |                 |               | 2.7        |
| C.V.                 | 15.1   |                 | 0.7          | 6.5        | 11.7      |              |              |             | 8.5            |               |                 |               | 3.4        |

TABLE: 194-V-84

EVT16A YEAR 1984 BRAZIL SETE LAGOAS

CO-OPERATOR: RICARDO MAGNAVACA

| ENTRY NO./PEDIGREE   | KG/HA | BEST<br>CHECK | PLNT<br>HT | BAR<br>HT | STFM<br>LJDDG | RODT<br>LJDDG | %EAR<br>ROT | PLANTS<br>HARV | EARS/<br>PLNT | MOIST<br>% |
|----------------------|-------|---------------|------------|-----------|---------------|---------------|-------------|----------------|---------------|------------|
| 16 Across 7845RE     | 7132  | 32            | 201        | 100       | 5.8           | 14.3          | 5.7         | 43.3           | 1.0           | 14.8       |
| 6 Capinopolis 8245   | 6685  | 76            | 194        | 30        | 4.6           | 6.3           | 4.1         | 43.5           | 1.0           | 15.1       |
| 10 Sids (1) 8245     | 6529  | 75            | 194        | 79        | 5.8           | 2.9           | 9.3         | 43.3           | 1.0           | 14.6       |
| 12 Across 3245       | 6594  | 75            | 194        | 30        | 1.7           | 6.1           | 6.3         | 43.3           | 1.0           | 14.7       |
| 7 Islamabad 8245     | 6554  | 74            | 203        | 35        | 4.0           | 2.8           | 5.3         | 43.0           | 1.0           | 14.3       |
| 9 Sids 8245          | 6377  | 72            | 213        | 96        | 1.1           | 11.0          | 7.2         | 43.0           | 1.0           | 15.3       |
| 5 Tlaltizapan 4233   | 6317  | 72            | 198        | 99        | 3.0           | 6.0           | 9.8         | 43.3           | 1.0           | 15.4       |
| 11 Tlaltizapan 8245  | 6013  | 68            | 190        | 38        | 2.9           | 3.5           | 5.4         | 43.8           | 1.0           | 14.6       |
| 3 Chiquisaca 6233    | 5912  | 66            | 183        | 34        | 8.8           | 3.5           | 5.9         | 42.8           | 1.0           | 15.8       |
| 8 Islamabad (1) 8245 | 5755  | 66            | 205        | 90        | 4.2           | 1.7           | 10.1        | 42.3           | 0.9           | 14.8       |
| 4 Rampur (1) 3233    | 5673  | 64            | 185        | 34        | 6.9           | 0.0           | 7.1         | 43.0           | 1.0           | 14.6       |
| 1 Antalya 8233       | 5639  | 64            | 184        | 73        | 2.8           | 0.0           | 4.3         | 45.8           | 1.0           | 15.7       |
| 2 Antalya (1) 8233   | 5264  | 60            | 186        | 75        | 7.4           | 0.6           | 5.8         | 44.0           | 1.0           | 14.9       |
| 17 Across 7748RE     | 4855  | 55            | 203        | 93        | 17.6          | 0.0           | 4.8         | 40.8           | 1.0           | 15.8       |
| 13 Pirsabak 8248     | 4879  | 57            | 190        | 80        | 6.2           | 0.6           | 13.4        | 39.8           | 1.0           | 13.7       |
| 15 Tlaltizapan 8248  | 4253  | 49            | 194        | 79        | 3.6           | 0.6           | 11.3        | 41.0           | 1.0           | 14.3       |
| 14 Pirsabak (1) 8248 | 4242  | 47            | 189        | 75        | 19.6          | 0.0           | 10.6        | 41.0           | 1.0           | 14.1       |
| MEANS                | 5786  | 46            | 193        | 35        | 6.5           | 3.5           | 7.6         | 42.8           | 1.0           | 14.8       |
| MAXIMUM              | 7192  | 32            | 213        | 100       | 19.6          | 14.3          | 13.4        | 45.8           | 1.0           | 15.8       |
| MINIMUM              | 4143  | 47            | 133        | 73        | 1.1           | 0.0           | 4.1         | 39.9           | 0.9           | 13.7       |
| CHECKS (TESTIGDS):   |       |               |            |           |               |               |             |                |               |            |
| 18 BR-301            | 5315  | -             | 224        | 118       | 6.9           | 10.8          | 4.2         | 43.5           | 1.1           | 16.6       |
| 19 BR 300            | 7716  | -             | 240        | 131       | 4.2           | 11.8          | 2.3         | 42.3           | 1.0           | 17.3       |
| CHECK MEANS          | 6248  | -             | 231        | 124       | 5.6           | 11.3          | 3.2         | 42.9           | 1.1           | 17.0       |
| SE LSC               | 676.8 |               | 16.0       | 17.0      |               |               |             | 2.6            |               | 0.9        |
| C.V.                 | 7.9   |               | 6.7        | 13.7      |               |               |             | 4.3            |               | 4.2        |

TABLE: 195-V-84

EVT16A    YEAR 1964    BRAZIL    RIBEIRO PRETO

CO-OPERATOR:SEMENTES REIS DE CURC LTDA

| ENTRY NO./PEDIGREE   | KG/HA | %BEST<br>CHECK | DAYS<br>SILK | PLNT<br>HT | EAR<br>HT | %EAR<br>ROT | PLANTS<br>HARV | EAR<br>ASPCT | %BAD<br>H.C. | PLANT<br>ASPECT | EARS/<br>PLNT | MOIST<br>% |
|----------------------|-------|----------------|--------------|------------|-----------|-------------|----------------|--------------|--------------|-----------------|---------------|------------|
| 6 Capinopolis 8245   | 4287  | 84             | 51           | 185        | 55        | 21.6        | 28.8           | 3.0          | 11.1         | 3.5             | 1.0           | 12.6       |
| 10 Sids (1) 8245     | 4165  | 81             | 52           | 183        | 90        | 17.9        | 37.3           | 3.5          | 8.9          | 2.8             | 1.0           | 12.6       |
| 1 Antalya 8233       | 4068  | 79             | 50           | 183        | 78        | 23.1        | 39.3           | 2.8          | 5.1          | 3.5             | 1.0           | 13.0       |
| 8 Islamabad (1) 8245 | 4039  | 79             | 51           | 195        | 93        | 30.2        | 39.8           | 3.8          | 3.1          | 4.3             | 1.0           | 12.6       |
| 11 Tlaltizapan 8245  | 3944  | 77             | 55           | 188        | 80        | 25.2        | 40.0           | 3.5          | 2.5          | 4.0             | 1.0           | 12.5       |
| 16 Across 7845RF     | 3919  | 76             | 55           | 193        | 78        | 31.0        | 34.5           | 3.5          | 13.4         | 3.5             | 1.0           | 13.0       |
| 2 Antalya (1) 8233   | 3913  | 74             | 50           | 180        | 73        | 22.1        | 38.3           | 3.3          | 4.9          | 3.8             | 1.0           | 12.6       |
| 3 Chiquisaca 8233    | 3904  | 76             | 50           | 175        | 73        | 26.2        | 39.0           | 3.5          | 9.1          | 3.5             | 1.0           | 12.8       |
| 4 Rampur (1) 8233    | 3756  | 72             | 51           | 180        | 78        | 28.1        | 38.3           | 3.5          | 9.3          | 4.3             | 1.0           | 12.8       |
| 5 Tlaltizapan 8233   | 3704  | 72             | 51           | 180        | 90        | 32.6        | 39.0           | 4.0          | 7.1          | 4.3             | 1.0           | 12.8       |
| 12 Across 8245       | 3579  | 72             | 55           | 193        | 90        | 23.0        | 36.5           | 3.3          | 5.8          | 3.0             | 1.0           | 12.8       |
| 7 Islamabad 8245     | 3637  | 71             | 51           | 185        | 90        | 27.1        | 34.0           | 3.5          | 6.2          | 3.5             | 1.0           | 12.6       |
| 9 Sids 8245          | 3405  | 66             | 53           | 193        | 73        | 35.0        | 33.0           | 4.0          | 10.8         | 4.3             | 1.0           | 12.9       |
| 17 Across 7748RE     | 2662  | 52             | 50           | 193        | 78        | 55.6        | 34.8           | 4.8          | 15.6         | 4.5             | 1.0           | 12.8       |
| 13 Pirsabak 8248     | 2510  | 51             | 50           | 175        | 73        | 51.2        | 35.3           | 5.0          | 22.4         | 5.0             | 1.0           | 12.8       |
| 15 Tlaltizapan 8248  | 2213  | 43             | 49           | 173        | 55        | 61.1        | 33.8           | 4.8          | 14.8         | 5.0             | 1.0           | 12.8       |
| 14 Pirsabak (1) 8248 | 1943  | 38             | 49           | 173        | 65        | 65.5        | 29.3           | 5.0          | 28.7         | 5.0             | 0.9           | 12.6       |
| MEANS                | 3521  | 69             | 51           | 184        | 79        | 33.9        | 36.6           | 3.8          | 10.5         | 4.0             | 1.0           | 12.7       |
| MAXIMUM              | 4287  | 84             | 55           | 195        | 93        | 65.5        | 40.0           | 5.0          | 28.7         | 5.0             | 1.0           | 13.0       |
| MINIMUM              | 1943  | 38             | 49           | 173        | 55        | 17.9        | 29.3           | 2.8          | 2.5          | 2.8             | 0.9           | 12.5       |
| CHECKS (TESTIGOS):   |       |                |              |            |           |             |                |              |              |                 |               |            |
| 18 RO 91             | 5129  | -              | 55           | 265        | 150       | 6.3         | 43.0           | 1.3          | 2.9          | 1.8             | 1.0           | 12.3       |
| 19 RO 3412           | 4332  | -              | 61           | 240        | 153       | 5.6         | 39.8           | 1.0          | 0.0          | 1.5             | 1.0           | 12.2       |
| CHECK MEANS          | 5030  | -              | 62           | 252        | 151       | 6.0         | 41.4           | 1.1          | 1.5          | 1.6             | 1.0           | 12.3       |
| 5% LSD               | 583.7 |                | 0.3          | 21.2       | 16.2      |             | 4.6            |              |              |                 |               | 0.4        |
| C.V.                 | 11.3  |                | 1.1          | 7.8        | 13.4      |             | 8.7            |              |              |                 |               | 2.5        |

TABLE: 196-V-84

EVT16A YEAR 1964

BRAZIL

BARRETO'S

CO-OPERATOR:BRASKALB

| ENTRY NO./PEDIGREE | KS/HA  | BEST<br>CHECK | DAYS<br>SILK | PLNT<br>HT | EAR<br>HT | STEM<br>LOADG | ROOT<br>LOADG | WEAR<br>RCT | PLANTS<br>HARV | EARS/<br>PLNT | MOIST<br>% |      |
|--------------------|--------|---------------|--------------|------------|-----------|---------------|---------------|-------------|----------------|---------------|------------|------|
|                    |        |               |              |            |           |               |               |             |                |               |            |      |
| 6 Capinopolis      | 8245   | 2783          | 57           | 50         | 191       | 93            | 61.9          | 0.0         | 18.0           | 44.0          | 0.8        | 15.8 |
| 16 Across          | 7845RE | 2690          | 55           | 52         | 199       | 102           | 70.5          | 0.0         | 23.8           | 44.0          | 0.9        | 16.8 |
| 12 Across          | 8245   | 2647          | 54           | 50         | 180       | 55            | 47.2          | 0.0         | 23.1           | 44.0          | 0.9        | 15.3 |
| 10 Sids (1)        | 8245   | 2372          | 49           | 50         | 179       | 93            | 42.6          | 0.0         | 21.9           | 44.0          | 0.9        | 15.3 |
| 11 Tlaltizapan     | 8245   | 2307          | 47           | 51         | 195       | 106           | 39.2          | 0.0         | 34.4           | 44.0          | 0.9        | 14.8 |
| 7 Islamabad        | 8245   | 2233          | 47           | 51         | 199       | 99            | 30.1          | 0.0         | 20.6           | 44.0          | 0.9        | 16.0 |
| 9 Sids             | 8245   | 2261          | 46           | 51         | 192       | 99            | 30.2          | 0.0         | 29.2           | 42.3          | 0.9        | 15.3 |
| 5 Tlaltizapan      | 8233   | 2199          | 45           | 51         | 198       | 94            | 54.9          | 1.7         | 33.3           | 43.8          | 1.0        | 15.3 |
| 3 Chiquisaca       | 8233   | 2151          | 44           | 50         | 198       | 89            | 54.6          | 5.1         | 30.4           | 43.0          | 0.9        | 16.0 |
| 1 Antalya          | 8233   | 2065          | 42           | 49         | 178       | 90            | 35.6          | 7.4         | 17.9           | 44.3          | 0.9        | 15.8 |
| 4 Rampur (1)       | 8233   | 2065          | 42           | 50         | 193       | 93            | 22.7          | 0.0         | 25.5           | 44.0          | 0.9        | 15.8 |
| 8 Islamabad (1)    | 8245   | 1944          | 40           | 51         | 194       | 92            | 52.8          | 0.0         | 20.2           | 44.0          | 0.8        | 15.0 |
| 2 Antalya (1)      | 8233   | 1597          | 33           | 49         | 192       | 86            | 51.7          | 0.0         | 25.3           | 44.0          | 0.8        | 14.8 |
| 15 Tlaltizapan     | 8248   | 730           | 15           | 46         | 170       | 72            | 90.9          | 0.0         | 39.8           | 44.0          | 0.7        | 18.0 |
| 13 Pirsabak        | 8248   | 702           | 14           | 47         | 183       | 73            | 61.8          | 0.0         | 30.2           | 42.8          | 0.6        | 15.8 |
| 17 Across          | 7748RE | 685           | 14           | 49         | 189       | 92            | 70.5          | 0.0         | 62.6           | 44.0          | 0.6        | 16.3 |
| 14 Pirsabak (1)    | 8248   | 595           | 12           | 47         | 176       | 72            | 86.9          | 0.0         | 47.6           | 44.0          | 0.5        | 18.3 |
| MEANS              | 1887   | 39            | 50           | 187        | 89        | 54.4          | 0.8           | 29.6        | 43.8           | 0.8           | 15.9       |      |
| MAXIMUM            | 2783   | 57            | 52           | 199        | 106       | 90.9          | 7.4           | 62.6        | 44.3           | 1.0           | 19.3       |      |
| MINIMUM            | 595    | 12            | 46           | 170        | 72        | 22.7          | 0.0           | 17.9        | 42.3           | 0.5           | 14.8       |      |
| CHECKS (TESTIGOS): |        |               |              |            |           |               |               |             |                |               |            |      |
| 19 XL-605          | 4368   | -             | 0            | 247        | 148       | 55.4          | 9.6           | 5.2         | 44.0           | 1.0           | 18.0       |      |
| 18 XL-580          | 4633   | -             | 0            | 234        | 141       | 54.5          | 13.6          | 9.8         | 44.0           | 0.9           | 18.3       |      |
| CHECK MEANS        | 4751   | -             | 0            | 240        | 144       | 60.0          | 11.6          | 7.5         | 44.0           | 0.9           | 18.1       |      |
| 5% LSD             | 255.3  |               | 0.9          | 10.1       | 7.1       |               |               |             | 0.8            |               | 1.7        |      |
| C.V.               | 3.2    |               | 1.4          | 3.7        | 5.2       |               |               |             | 1.3            |               | 7.3        |      |

TABLE: 197-V-84

EVT16A    YEAR 1984    BRAZIL    CRUZ ALTA  
 CO-OPERATOR:PECOTRIGO

| ENTRY NO./PEDIGREE   | KG/HA | %BEST<br>CHECK | DAYS<br>SILK | PLNT<br>HT | EAR<br>HT | PLANTS<br>HARV | EARS/<br>PLNT | MOIST<br>% |
|----------------------|-------|----------------|--------------|------------|-----------|----------------|---------------|------------|
| 11 Tlaltizapan 8245  | 4271  | 62             | 74           | 140        | 70        | 43.8           | 0.6           | 16.8       |
| 7 Islamabad 8245     | 3895  | 57             | 76           | 155        | 90        | 45.0           | 0.6           | 17.3       |
| 10 Sids (1) 8245     | 3815  | 56             | 70           | 130        | 100       | 41.5           | 0.6           | 17.0       |
| 3 Chiquisaca 8233    | 3748  | 55             | 72           | 155        | 90        | 39.8           | 0.7           | 19.3       |
| 16 Across 7845RE     | 3529  | 52             | 71           | 130        | 70        | 43.5           | 0.5           | 17.5       |
| 6 Capinopolis 8245   | 3464  | 51             | 71           | 160        | 90        | 45.5           | 0.5           | 15.8       |
| 4 Rampur (1) 8233    | 3401  | 50             | 74           | 155        | 95        | 45.0           | 0.6           | 16.0       |
| 5 Tlaltizapan 3233   | 3383  | 49             | 72           | 145        | 75        | 43.8           | 0.6           | 18.3       |
| 2 Antalya (1) 8233   | 3337  | 49             | 72           | 160        | 90        | 44.0           | 0.6           | 17.0       |
| 9 Sids 8245          | 3266  | 48             | 70           | 160        | 80        | 44.3           | 0.5           | 17.0       |
| 12 Across 8245       | 3253  | 48             | 72           | 130        | 70        | 43.8           | 0.6           | 16.8       |
| 8 Islamabad (1) 8245 | 3225  | 47             | 71           | 160        | 90        | 43.0           | 0.5           | 16.8       |
| 1 Antalya 8233       | 3164  | 46             | 72           | 140        | 70        | 45.0           | 0.6           | 17.3       |
| 17 Across 7748RE     | 1968  | 29             | 69           | 140        | 65        | 42.0           | 0.3           | 15.8       |
| 13 Pirsabak 8248     | 1414  | 21             | 69           | 110        | 60        | 41.5           | 0.3           | 14.5       |
| 15 Tlaltizapan 8248  | 1376  | 20             | 69           | 120        | 60        | 40.3           | 0.3           | 15.0       |
| 14 Pirsabak (1) 8248 | 1213  | 18             | 68           | 120        | 70        | 42.5           | 0.3           | 15.0       |
| MEANS                | 3042  | 44             | 71           | 145        | 79        | 43.2           | 0.5           | 16.6       |
| MAXIMUM              | 4271  | 62             | 76           | 190        | 100       | 45.5           | 0.7           | 19.3       |
| MINIMUM              | 1213  | 18             | 68           | 110        | 60        | 39.8           | 0.3           | 14.5       |
| CHECKS (TESTIGOS):   |       |                |              |            |           |                |               |            |
| 19 LOCAL CHECK 2     | 6847  | -              | 82           | 195        | 110       | 37.3           | 1.0           | 22.0       |
| 18 LOCAL CHECK 1     | 3980  | -              | 92           | 200        | 100       | 35.8           | 0.6           | 20.3       |
| CHECK MEANS          | 5414  | -              | 82           | 197        | 105       | 36.5           | 0.8           | 21.1       |
| 5% LSD               | 671.2 |                |              |            |           | 3.6            |               | 1.9        |
| C.V.                 | 14.4  |                |              |            |           | 6.0            |               | 7.8        |

TABLE: 198-V-84

EVT16A YEAR 1984 BRAZIL COTRI JUI  
 CO-OPERATOR: CARBOMERA, R. COLOMBO, V.

| ENTRY NO./PEDIGREE   | KG/HA | %BEST<br>CHECK | DAYS<br>SILK | PLNT<br>HT | EAR<br>HT | STEM<br>LODG | ROOT<br>LODG | %EAR<br>RCT | PLANTS<br>HARV | EAR<br>ASPECT | %BAD<br>H.C. | PLANT<br>ASPECT | EARS/<br>PLNT | MCIST<br>% |
|----------------------|-------|----------------|--------------|------------|-----------|--------------|--------------|-------------|----------------|---------------|--------------|-----------------|---------------|------------|
| 3 Chiquisaca 8233    | 4265  | 82             | 61           | 155        | 93        | 12.9         | 7.2          | 25.5        | 36.8           | 2.0           | 28.9         | 2.8             | 1.1           | 17.3       |
| 6 Capinopolis 8245   | 4255  | 82             | 63           | 157        | 88        | 6.3          | 18.0         | 27.5        | 36.3           | 3.0           | 33.6         | 3.5             | 1.0           | 17.1       |
| 11 Tlaltizapan 8245  | 4207  | 81             | 64           | 160        | 99        | 8.0          | 12.7         | 32.8        | 37.5           | 3.3           | 23.1         | 2.8             | 1.1           | 17.1       |
| 7 Islamabad 8245     | 3967  | 76             | 61           | 161        | 85        | 10.9         | 15.4         | 23.9        | 39.0           | 2.8           | 20.9         | 2.8             | 1.0           | 17.2       |
| 9 Sids 8245          | 3922  | 75             | 61           | 154        | 84        | 5.2          | 25.3         | 38.8        | 34.3           | 3.8           | 37.5         | 3.3             | 1.0           | 17.1       |
| 5 Tlaltizapan 8233   | 3757  | 72             | 63           | 147        | 79        | 6.3          | 18.1         | 31.5        | 35.8           | 2.8           | 24.0         | 2.8             | 1.1           | 17.6       |
| 1 Antalya 8233       | 3744  | 72             | 61           | 149        | 85        | 6.2          | 12.0         | 26.5        | 36.8           | 2.8           | 28.1         | 3.5             | 1.1           | 17.4       |
| 10 Sids (1) 8245     | 3694  | 71             | 62           | 147        | 86        | 11.2         | 18.2         | 28.6        | 32.3           | 3.0           | 31.6         | 3.5             | 1.0           | 17.0       |
| 2 Antalya (1) 8233   | 3501  | 67             | 59           | 151        | 83        | 12.1         | 9.5          | 36.5        | 37.0           | 3.3           | 23.8         | 4.0             | 1.0           | 17.2       |
| 16 Across 7845RE     | 3474  | 67             | 67           | 156        | 82        | 8.0          | 8.8          | 33.1        | 34.0           | 3.8           | 36.4         | 3.8             | 1.0           | 17.2       |
| 8 Islamabad (1) 8245 | 3449  | 66             | 60           | 147        | 82        | 5.0          | 9.5          | 28.7        | 34.8           | 3.8           | 40.5         | 3.3             | 1.0           | 17.2       |
| 4 Rampur (1) 8233    | 3429  | 66             | 59           | 162        | 87        | 6.3          | 7.1          | 34.2        | 38.8           | 3.8           | 26.5         | 2.8             | 1.0           | 17.1       |
| 12 Across 8245       | 3387  | 65             | 62           | 146        | 81        | 8.6          | 10.1         | 29.7        | 37.5           | 3.5           | 18.2         | 4.0             | 1.0           | 16.9       |
| 15 Tlaltizapan 8248  | 2297  | 44             | 56           | 147        | 60        | 8.9          | 7.2          | 51.1        | 31.8           | 4.3           | 35.4         | 5.0             | 0.9           | 17.0       |
| 13 Pirsabak 9248     | 2141  | 41             | 57           | 145        | 77        | 11.0         | 7.5          | 58.1        | 33.0           | 4.8           | 20.5         | 4.8             | 1.0           | 16.6       |
| 14 Pirsabak (1) 8248 | 2091  | 40             | 56           | 143        | 67        | 10.2         | 10.6         | 55.8        | 31.0           | 4.5           | 31.0         | 5.0             | 0.9           | 16.8       |
| 17 Across 7748RE     | 1976  | 38             | 60           | 142        | 70        | 14.7         | 10.3         | 53.4        | 26.3           | 4.3           | 35.8         | 4.8             | 1.0           | 16.5       |
| MEANS                | 3386  | 65             | 61           | 151        | 82        | 8.9          | 12.2         | 36.2        | 34.9           | 3.5           | 29.2         | 3.6             | 1.0           | 17.1       |
| MAXIMUM              | 4265  | 82             | 67           | 162        | 99        | 14.7         | 25.3         | 58.1        | 39.0           | 4.8           | 40.5         | 5.0             | 1.1           | 17.6       |
| MINIMUM              | 1976  | 38             | 56           | 142        | 60        | 5.0          | 7.1          | 23.9        | 26.3           | 2.0           | 18.2         | 2.8             | 0.9           | 16.5       |
| CHECKS (TESTIGDS):   |       |                |              |            |           |              |              |             |                |               |              |                 |               |            |
| 19 LOCAL CHECK 2     | 5218  | -              | 71           | 169        | 100       | 43.1         | 7.1          | 21.5        | 38.0           | 3.0           | 19.9         | 3.8             | 1.1           | 17.2       |
| 18 LOCAL CHECK 1     | 4552  | -              | 66           | 163        | 98        | 25.0         | 11.5         | 18.0        | 34.3           | 2.0           | 19.4         | 3.0             | 1.1           | 17.3       |
| CHECK MEANS          | 4885  | -              | 68           | 166        | 99        | 34.1         | 9.3          | 19.7        | 36.1           | 2.5           | 19.7         | 3.4             | 1.1           | 17.2       |
| 5% LSD               | 939.2 |                | 4.0          | 15.9       | 12.4      |              |              |             | 4.8            |               |              |                 |               | 0.6        |
| C.V.                 | 18.7  |                | 4.6          | 7.4        | 10.5      |              |              |             | 9.6            |               |              |                 |               | 2.5        |

TABLE: 199-V-84

SVT164 YEAR 1984 BRAZIL PASSO FUNDO

CO-OPERATOR: GILBERTO POZAR, SEMENTES SELECCIONADAS

| ENTRY NO./PEDIGREE   | KG/HA  | %BEST<br>CHECK | DAYS<br>SILK | PLNT<br>HT | EAR<br>HT | STEM<br>LODG | ROOT<br>LODG | %EAR<br>RCT | PLANTS<br>HARV | EAR<br>ASPCT | EARS/<br>PLNT | MOIST<br>% |
|----------------------|--------|----------------|--------------|------------|-----------|--------------|--------------|-------------|----------------|--------------|---------------|------------|
|                      |        |                |              |            |           |              |              |             |                |              |               |            |
| 7 Islamabad 8245     | 5354   | 70             | 66           | 182        | 86        | 23.0         | 41.5         | 19.0        | 43.5           | 1.0          | 1.0           | 21.5       |
| 3 Islamabad (1) 8245 | 5313   | 79             | 66           | 179        | 85        | 27.5         | 20.7         | 28.1        | 43.8           | 2.0          | 1.0           | 20.0       |
| 6 Capinopolis 8245   | 6219   | 79             | 65           | 172        | 84        | 17.0         | 51.1         | 24.0        | 44.0           | 2.0          | 1.0           | 21.0       |
| 11 Tlaltizapan 8245  | 6153   | 77             | 67           | 177        | 81        | 16.0         | 43.4         | 15.5        | 43.5           | 1.0          | 1.0           | 21.3       |
| 4 Rampur (1) 8233    | 6008   | 75             | 64           | 174        | 81        | 17.0         | 31.3         | 22.8        | 44.0           | 2.0          | 1.0           | 19.5       |
| 1 Antalya 8233       | 5934   | 74             | 63           | 157        | 70        | 16.5         | 28.1         | 19.0        | 44.0           | 3.0          | 1.0           | 23.0       |
| 5 Tlaltizapan 8233   | 5849   | 73             | 66           | 170        | 79        | 22.6         | 31.6         | 21.4        | 44.3           | 2.0          | 1.0           | 22.5       |
| 10 Sids (1) 8245     | 5333   | 73             | 65           | 173        | 81        | 14.3         | 47.0         | 25.2        | 43.3           | 2.0          | 1.0           | 21.0       |
| 16 Across 7545RF     | 5771   | 72             | 67           | 182        | 89        | 22.4         | 45.6         | 32.7        | 42.3           | 2.0          | 1.0           | 22.5       |
| 12 Across 8245       | 5707   | 72             | 66           | 158        | 71        | 13.0         | 48.7         | 21.9        | 42.0           | 2.0          | 1.1           | 21.5       |
| 9 Sids 8245          | 5660   | 71             | 65           | 180        | 79        | 18.2         | 54.5         | 19.9        | 42.5           | 1.0          | 1.0           | 22.0       |
| 3 Chiquisaca 8233    | 5533   | 69             | 64           | 163        | 80        | 17.6         | 42.0         | 30.8        | 44.0           | 2.0          | 1.0           | 24.3       |
| 2 Antalya (1) 8233   | 5453   | 68             | 62           | 156        | 76        | 14.5         | 31.0         | 20.4        | 44.5           | 2.0          | 1.1           | 22.0       |
| 13 Pirsajak 8248     | 4780   | 60             | 59           | 157        | 60        | 5.7          | 42.3         | 40.0        | 43.8           | 3.0          | 1.0           | 17.5       |
| 14 Pirsajak (1) 8248 | 4750   | 60             | 58           | 155        | 59        | 2.8          | 57.4         | 37.1        | 42.8           | 4.0          | 1.0           | 19.0       |
| 17 Across 7748RF     | 4320   | 54             | 51           | 171        | 72        | 9.1          | 53.4         | 37.0        | 42.3           | 4.0          | 1.0           | 19.5       |
| 15 Tlaltizapan 8248  | 4129   | 52             | 53           | 152        | 53        | 2.8          | 55.4         | 23.1        | 43.0           | 5.0          | 1.0           | 18.3       |
| MEANS                | 5374   | 70             | 64           | 169        | 76        | 15.3         | 43.8         | 25.8        | 43.4           | 2.4          | 1.0           | 21.0       |
| MAXIMUM              | 6354   | 80             | 67           | 182        | 89        | 27.5         | 57.4         | 40.0        | 44.5           | 5.0          | 1.1           | 24.3       |
| MINIMUM              | 4129   | 52             | 53           | 152        | 53        | 2.8          | 30.7         | 15.5        | 42.0           | 1.0          | 1.0           | 17.5       |
| CHECKS (TESTIGOS):   |        |                |              |            |           |              |              |             |                |              |               |            |
| 19 LOCAL CHECK 2     | 7975   | -              | 81           | 239        | 137       | 26.7         | 5.8          | 11.3        | 41.8           | 1.0          | 1.2           | 25.8       |
| 19 LOCAL CHECK 1     | 7559   | -              | 75           | 214        | 114       | 34.2         | 23.2         | 7.8         | 42.8           | 1.0          | 1.1           | 22.5       |
| CHECK MEANS          | 7767   | -              | 78           | 226        | 125       | 30.5         | 14.5         | 9.6         | 42.3           | 1.0          | 1.1           | 24.1       |
| 5% LSD               | 1413.2 |                | 1.0          | 17.4       | 9.2       |              |              |             | 2.5            |              |               | 2.7        |
| C.V.                 | 17.2   |                | 1.1          | 7.0        | 8.0       |              |              |             | 4.1            |              |               | 8.9        |

TABLE: 200-V-84

EVT16A      YEAR 1964      CHILE      SINCONADA-MAIPU  
 CO-OPERATOR: ALFREDO LUCHSINGEZ

| ENTRY NO./PEDIGREE | KG/HA  | %BEST<br>CHECK | DAYS<br>SILK | PLNT<br>HT | EAR<br>HT | PLANTS<br>HARV | EARS/<br>PLNT | MOIST<br>% |      |
|--------------------|--------|----------------|--------------|------------|-----------|----------------|---------------|------------|------|
| 17 Across          | 7748RE | 1246           | 84           | 78         | 230       | 143            | 34.5          | 1.3        | 32.8 |
| 10 Sids (1)        | 8245   | 1205           | 91           | 92         | 225       | 138            | 36.0          | 1.4        | 41.5 |
| 13 Pirsabak        | 8248   | 1097           | 74           | 75         | 215       | 135            | 36.0          | 1.2        | 33.3 |
| 16 Across          | 7845RE | 1092           | 73           | 84         | 240       | 153            | 36.0          | 1.2        | 38.6 |
| 2 Antalya (1)      | 8233   | 1051           | 71           | 90         | 215       | 135            | 36.0          | 1.2        | 33.8 |
| 11 Tlaltizapan     | 8245   | 1040           | 70           | 84         | 213       | 140            | 36.0          | 1.2        | 41.0 |
| 1 Antalya          | 8233   | 1033           | 70           | 81         | 200       | 123            | 34.0          | 1.4        | 37.5 |
| 15 Tlaltizapan     | 8248   | 1021           | 69           | 76         | 203       | 125            | 36.0          | 1.1        | 32.6 |
| 14 Pirsabak (1)    | 8248   | 1013           | 68           | 75         | 203       | 125            | 36.0          | 1.1        | 32.4 |
| 5 Tlaltizapan      | 8233   | 996            | 67           | 92         | 225       | 143            | 36.0          | 1.3        | 36.6 |
| 4 Rampur (1)       | 8233   | 991            | 67           | 82         | 235       | 150            | 36.0          | 1.3        | 33.9 |
| 8 Islamabad (1)    | 8245   | 988            | 66           | 83         | 240       | 148            | 36.0          | 1.2        | 42.1 |
| 6 Capinopolis      | 8245   | 984            | 66           | 83         | 238       | 153            | 36.0          | 1.2        | 41.4 |
| 3 Chiquisaca       | 8233   | 982            | 66           | 93         | 230       | 145            | 36.0          | 1.2        | 38.0 |
| 9 Sids             | 8245   | 978            | 66           | 83         | 230       | 143            | 36.0          | 1.1        | 41.6 |
| 7 Islamabad        | 8245   | 968            | 65           | 94         | 248       | 155            | 35.0          | 1.2        | 41.7 |
| 12 Across          | 8245   | 910            | 61           | 83         | 239       | 145            | 36.0          | 1.2        | 41.1 |
| MEANS              | 1035   | 70             | 91           | 225        | 141       | 35.7           | 1.2           | 37.6       |      |
| MAXIMUM            | 1246   | 94             | 94           | 249        | 155       | 36.0           | 1.4           | 42.1       |      |
| MINIMUM            | 910    | 61             | 75           | 200        | 123       | 34.0           | 1.1           | 32.4       |      |
| CHECKS (TESTIGOS): |        |                |              |            |           |                |               |            |      |
| 19 T-129           | 1486   | -              | 84           | 225        | 135       | 32.0           | 1.6           | 39.3       |      |
| 18 G-4195          | 1026   | -              | 79           | 205        | 123       | 29.5           | 1.4           | 29.5       |      |
| CHECK MEANS        | 1256   | -              | 81           | 215        | 128       | 30.8           | 1.5           | 34.4       |      |
| 5% LSD             | 151.2  |                | 0.4          | 15.3       | 13.3      | 2.6            |               | 4.3        |      |
| C.V.               | 10.1   |                | 0.3          | 5.8        | 6.7       | 5.2            |               | 8.2        |      |



TABLE: 201-V-84

EVT16A YEAR 1984 PARAGUAY CAACUPE  
 CO-OPERATOR: MARIC ESTIGARRIBIA, INS. AGRONÓMICO NACIONAL

| ENTRY NO./PEDIGREE   | KG/HA | BEST<br>CHECK | DAYS<br>SILK | PLNT<br>HT | EAR<br>HT | STEM<br>LDDG | ROOT<br>LDDG | %EAR<br>RCT | PLANTS<br>HARV | EAR<br>ASPCT | %BAD<br>H.C. | PLANT<br>ASPECT | EARS/<br>PLNT | MOIST<br>% |
|----------------------|-------|---------------|--------------|------------|-----------|--------------|--------------|-------------|----------------|--------------|--------------|-----------------|---------------|------------|
| 11 Tlaltizapan 8245  | 4258  | 160           | 73           | 153        | 45        | 4.1          | 1.8          | 6.1         | 43.3           | 3.3          | 15.2         | 3.0             | 1.0           | 18.0       |
| 9 Sids 8245          | 4195  | 159           | 74           | 150        | 40        | 7.5          | 0.6          | 10.8        | 43.5           | 3.5          | 23.2         | 3.0             | 0.9           | 17.7       |
| 6 Capinopolis 8245   | 4042  | 152           | 73           | 139        | 43        | 4.1          | 3.4          | 7.1         | 43.5           | 3.3          | 31.0         | 3.8             | 0.9           | 15.6       |
| 5 Tlaltizapan 8233   | 3962  | 145           | 74           | 140        | 38        | 2.8          | 2.3          | 10.4        | 43.8           | 3.8          | 23.7         | 3.8             | 1.0           | 16.8       |
| 10 Sids (1) 8245     | 3704  | 139           | 71           | 138        | 55        | 5.8          | 3.0          | 7.7         | 43.0           | 3.8          | 21.2         | 3.3             | 0.9           | 16.4       |
| 12 Across 8245       | 3554  | 137           | 74           | 140        | 45        | 4.6          | 2.3          | 7.4         | 43.5           | 3.8          | 18.4         | 3.3             | 0.9           | 16.7       |
| 16 Across 7945RE     | 3379  | 127           | 75           | 150        | 49        | 3.4          | 2.9          | 8.1         | 43.5           | 4.0          | 20.1         | 3.3             | 1.0           | 15.4       |
| 1 Antalya 8233       | 3365  | 126           | 67           | 130        | 22        | 5.2          | 0.6          | 8.4         | 43.5           | 4.5          | 16.4         | 3.5             | 0.9           | 16.6       |
| 8 Islamabad (1) 8245 | 3340  | 126           | 72           | 145        | 38        | 3.5          | 1.2          | 11.0        | 43.3           | 4.3          | 29.5         | 3.3             | 0.9           | 16.5       |
| 7 Islamabad 8245     | 3296  | 124           | 75           | 150        | 45        | 5.2          | 3.4          | 7.2         | 43.8           | 4.3          | 17.1         | 3.3             | 0.9           | 16.6       |
| 13 Pirsabak 8248     | 3165  | 119           | 70           | 125        | 33        | 1.7          | 4.1          | 15.0        | 43.3           | 4.8          | 15.4         | 3.8             | 0.9           | 13.4       |
| 4 Rampur (1) 8233    | 3150  | 118           | 73           | 135        | 40        | 3.5          | 1.2          | 7.6         | 43.0           | 4.3          | 22.2         | 3.5             | 0.9           | 15.2       |
| 2 Antalya (1) 8233   | 2961  | 111           | 73           | 128        | 40        | 3.4          | 2.9          | 13.1        | 43.3           | 4.8          | 26.9         | 3.8             | 0.9           | 15.8       |
| 15 Tlaltizapan 8248  | 2952  | 107           | 70           | 105        | 30        | 3.5          | 1.8          | 16.1        | 43.5           | 5.0          | 15.2         | 4.0             | 1.0           | 13.2       |
| 17 Across 7748RE     | 2586  | 101           | 71           | 130        | 37        | 6.4          | 1.7          | 17.5        | 42.8           | 5.0          | 25.1         | 4.0             | 0.9           | 14.4       |
| 3 Chiquisaca 8233    | 2531  | 95            | 72           | 120        | 33        | 3.4          | 1.1          | 12.1        | 42.3           | 4.8          | 17.3         | 3.8             | 0.9           | 15.2       |
| 14 Pirsabak (1) 8248 | 2478  | 92            | 69           | 95         | 24        | 4.6          | 1.8          | 23.6        | 43.0           | 5.0          | 16.0         | 4.0             | 0.9           | 12.5       |
| MEANS                | 3349  | 126           | 72           | 134        | 39        | 4.3          | 2.1          | 11.1        | 43.3           | 4.2          | 20.8         | 3.5             | 0.9           | 15.6       |
| MAXIMUM              | 4258  | 160           | 75           | 153        | 55        | 7.5          | 4.1          | 23.6        | 43.8           | 5.0          | 31.0         | 4.0             | 1.0           | 18.0       |
| MINIMUM              | 2478  | 92            | 67           | 95         | 24        | 1.7          | 0.6          | 5.1         | 42.8           | 3.3          | 15.2         | 3.0             | 0.9           | 12.5       |
| CHECKS (TESTIGES):   |       |               |              |            |           |              |              |             |                |              |              |                 |               |            |
| 18 GUARANI V-311     | 2660  | -             | 83           | 225        | 135       | 13.0         | 5.3          | 4.3         | 42.5           | 4.3          | 1.3          | 3.5             | 0.8           | 24.1       |
| 19 GERMINAL P-431    | 2475  | -             | 85           | 195        | 110       | 3.4          | 3.1          | 5.8         | 23.3           | 3.8          | 3.4          | 4.0             | 1.0           | 21.8       |
| CHECK MEANS          | 2568  | -             | 89           | 210        | 122       | 8.2          | 4.2          | 5.1         | 32.9           | 4.0          | 2.4          | 3.9             | 0.9           | 22.9       |
| 5% LSC               | 959.3 |               | 2.7          | 17.2       | 14.4      |              |              |             | 2.1            |              |              |                 |               | 2.2        |
| C.V.                 | 20.7  |               | 2.6          | 9.5        | 21.2      |              |              |             | 3.5            |              |              |                 |               | 9.4        |

TABLE: 202-V-84

EVT16A      YEAR 1984      PARAGUAY      CAPITAN MIRANDA

CO-OPERATOR:VERONICA MACHADO, C.P.I.A.

| ENTRY NO./PEDIGREE | KG/HA  | %BEST<br>CHECK | DAYS<br>SILK | PLNT<br>HT | EAR<br>HT | STEM<br>LDDG | ROOT<br>LDDG | %EAR<br>RCT | CURV | HELM<br>TURC | PLANTS<br>HARV | EAR<br>ASPECT | %BAD<br>H.C. | PLANT<br>ASPECT | MOIST<br>% |      |
|--------------------|--------|----------------|--------------|------------|-----------|--------------|--------------|-------------|------|--------------|----------------|---------------|--------------|-----------------|------------|------|
| 9 Sids             | 8245   | 7123           | 107          | 75         | 155       | 71           | 2.8          | 11.4        | 3.8  | 1.5          | 2.8            | 44.0          | 2.8          | 31.6            | 3.8        | 17.2 |
| 7 Islamabad        | 8245   | 7016           | 105          | 75         | 161       | 79           | 3.5          | 7.6         | 6.6  | 1.5          | 2.3            | 43.0          | 2.5          | 31.3            | 3.5        | 16.8 |
| 16 Across          | 7845RE | 6866           | 103          | 78         | 169       | 81           | 6.4          | 6.3         | 12.3 | 1.3          | 2.3            | 43.3          | 2.8          | 39.1            | 3.3        | 17.6 |
| 11 Tlaltizapan     | 8245   | 6778           | 102          | 75         | 158       | 75           | 2.3          | 4.5         | 1.7  | 1.8          | 2.0            | 44.0          | 2.5          | 22.5            | 3.5        | 16.1 |
| 10 Sids (1)        | 8245   | 6707           | 101          | 73         | 155       | 70           | 4.1          | 5.9         | 5.8  | 1.8          | 2.3            | 42.0          | 3.3          | 26.3            | 3.3        | 15.1 |
| 5 Tlaltizapan      | 8233   | 6596           | 99           | 75         | 155       | 70           | 1.2          | 7.4         | 14.9 | 2.3          | 3.0            | 43.5          | 3.0          | 27.8            | 3.5        | 17.2 |
| 8 Islamabad (1)    | 8245   | 6562           | 98           | 75         | 160       | 81           | 2.9          | 3.5         | 5.2  | 2.3          | 2.3            | 43.3          | 3.0          | 42.6            | 3.0        | 16.1 |
| 6 Capinopolis      | 8245   | 6539           | 98           | 78         | 158       | 79           | 3.6          | 2.4         | 1.8  | 1.5          | 2.5            | 42.0          | 2.8          | 29.8            | 3.0        | 15.4 |
| 12 Across          | 8245   | 6363           | 95           | 76         | 151       | 75           | 4.2          | 3.6         | 4.2  | 1.3          | 1.8            | 42.3          | 3.0          | 26.0            | 3.0        | 15.7 |
| 4 Rampur (1)       | 8233   | 5994           | 90           | 75         | 159       | 80           | 1.8          | 5.3         | 14.3 | 1.3          | 2.3            | 42.3          | 3.8          | 42.7            | 3.3        | 15.9 |
| 3 Chiquisaca       | 8233   | 5350           | 88           | 75         | 148       | 66           | 3.5          | 4.1         | 23.7 | 1.5          | 3.0            | 43.3          | 3.3          | 25.7            | 2.8        | 15.5 |
| 2 Antalya (1)      | 8233   | 5834           | 89           | 74         | 143       | 68           | 6.3          | 6.3         | 17.3 | 1.8          | 2.8            | 43.8          | 3.0          | 28.3            | 3.3        | 15.9 |
| 1 Antalya          | 8233   | 5620           | 84           | 75         | 149       | 69           | 2.3          | 6.1         | 8.9  | 2.0          | 2.0            | 41.3          | 3.0          | 31.1            | 3.0        | 16.0 |
| 17 Across          | 7748RE | 5362           | 80           | 73         | 149       | 66           | 5.5          | 1.1         | 14.3 | 1.3          | 3.5            | 42.0          | 4.0          | 29.6            | 3.8        | 13.4 |
| 13 Pirsabak        | 8248   | 5190           | 78           | 70         | 149       | 65           | 5.8          | 15.7        | 22.9 | 1.0          | 3.5            | 43.3          | 4.5          | 25.3            | 4.0        | 12.4 |
| 15 Tlaltizapan     | 8248   | 5116           | 77           | 71         | 135       | 61           | 7.5          | 2.8         | 15.8 | 1.3          | 4.8            | 43.3          | 4.0          | 23.2            | 3.3        | 12.4 |
| 14 Pirsabak (1)    | 8248   | 4253           | 64           | 71         | 141       | 59           | 11.3         | 5.0         | 32.5 | 1.0          | 4.8            | 44.3          | 4.8          | 24.6            | 3.8        | 11.9 |
| MEANS              | 6104   | 92             | 74           | 152        | 72        | 4.4          | 5.8          | 12.1        | 1.5  | 2.8          | 43.0           | 3.3           | 29.9         | 3.3             | 15.3       |      |
| MAXIMUM            | 7123   | 107            | 78           | 169        | 81        | 11.3         | 15.7         | 32.5        | 2.3  | 4.8          | 44.3           | 4.8           | 42.7         | 4.0             | 17.6       |      |
| MINIMUM            | 4253   | 64             | 70           | 135        | 59        | 1.2          | 1.1          | 1.7         | 1.0  | 1.8          | 41.3           | 2.5           | 22.5         | 2.8             | 11.9       |      |
| CHECKS (TESTIGOS): |        |                |              |            |           |              |              |             |      |              |                |               |              |                 |            |      |
| 19 GERMINAL P-491  | 6665   | -              | 94           | 229        | 135       | 2.1          | 9.2          | 1.2         | 1.0  | 1.5          | 34.5           | 2.3           | 20.7         | 3.5             | 23.6       |      |
| 18 GUARANI V-311   | 6142   | -              | 85           | 244        | 156       | 8.9          | 9.0          | 0.0         | 1.0  | 2.0          | 38.8           | 2.5           | 1.6          | 4.0             | 24.0       |      |
| CHECK MEANS        | 5404   | -              | 89           | 236        | 145       | 5.5          | 9.1          | 0.6         | 1.0  | 1.8          | 36.6           | 2.4           | 11.1         | 3.8             | 23.8       |      |
| 5% LSD             | 594.6  |                | 6.7          | 12.9       | 11.6      |              |              |             |      |              | 2.2            |               |              |                 |            |      |
| C.V.               | 9.0    |                | 6.2          | 5.7        | 10.4      |              |              |             |      |              | 3.7            |               |              |                 |            |      |

TABLE: 203-V-84

EVTICA YEAR 1984 PERU PIJKA  
 CO-OPERATOR: M. NEVADE B.

| ENTRY NO./PEDIGREE | KG/HA               | %BEST<br>CHECK | %EAR<br>RET | HUSK<br>COVER | PLANTS<br>HARV | EAR<br>ASPCT | PLANT<br>ASPECT | EARS/<br>PLNT | MOIST<br>% |      |
|--------------------|---------------------|----------------|-------------|---------------|----------------|--------------|-----------------|---------------|------------|------|
| 10 Sids (1)        | 8245                | 7347           | 102         | 17.6          | 3.3            | 38.5         | 2.3             | 3.0           | 1.2        | 14.7 |
| 16 Across          | 7845 <sup>ARM</sup> | 7195           | 101         | 24.2          | 4.0            | 35.0         | 2.3             | 3.0           | 1.1        | 14.5 |
| 9 Sids             | 8245                | 7187           | 100         | 22.6          | 3.5            | 44.0         | 2.3             | 2.9           | 1.0        | 14.5 |
| 6 Capinopolis      | 8245                | 7004           | 99          | 16.1          | 3.3            | 42.6         | 2.3             | 2.8           | 1.0        | 14.4 |
| 11 Tlaltizapan     | 8245                | 4969           | 97          | 24.2          | 3.9            | 41.5         | 2.0             | 2.5           | 1.1        | 14.5 |
| 4 Rampur (1)       | 8233                | 6941           | 97          | 11.2          | 4.0            | 42.0         | 2.3             | 3.0           | 1.0        | 14.3 |
| 12 Across          | 8245                | 6766           | 95          | 14.3          | 3.5            | 41.0         | 2.0             | 2.3           | 0.9        | 15.1 |
| 7 Islamabad        | 8245                | 6710           | 94          | 11.9          | 3.8            | 33.0         | 2.0             | 2.9           | 1.1        | 14.4 |
| 5 Tlaltizapan      | 8233                | 6491           | 91          | 15.9          | 3.5            | 41.3         | 2.5             | 2.5           | 1.1        | 14.4 |
| 8 Islamabad (1)    | 8245                | 6292           | 88          | 19.9          | 3.3            | 40.8         | 2.2             | 2.8           | 1.0        | 14.5 |
| 3 Chiquisaca       | 8233                | 6109           | 85          | 23.5          | 3.5            | 42.0         | 2.5             | 2.5           | 0.9        | 14.3 |
| 2 Antalya (1)      | 8233                | 5952           | 83          | 18.6          | 3.5            | 39.3         | 2.0             | 2.5           | 1.0        | 14.4 |
| 15 Tlaltizapan     | 8248                | 5012           | 70          | 73.9          | 3.3            | 36.3         | 1.0             | 2.5           | 1.0        | 13.9 |
| 1 Antalya          | 8233                | 4954           | 69          | 23.9          | 3.3            | 39.3         | 1.5             | 2.3           | 1.0        | 14.2 |
| 13 Pirsabak        | 8248                | 4942           | 69          | 66.1          | 3.3            | 36.5         | 1.3             | 2.5           | 1.0        | 13.8 |
| 17 Across          | 7748 <sup>RE</sup>  | 4310           | 60          | 100.0         | 3.5            | 41.0         | 1.0             | 2.5           | 0.9        | 13.7 |
| 14 Pirsabak (1)    | 8245                | 4240           | 59          | 73.4          | 3.3            | 40.5         | 1.0             | 2.0           | 0.8        | 14.1 |
| MEANS              | 6143                | 86             | 33.3        | 3.5           | 40.0           | 1.9          | 2.6             | 1.0           | 14.3       |      |
| MAXIMUM            | 7347                | 103            | 100.0       | 4.0           | 44.0           | 2.5          | 3.0             | 1.2           | 15.1       |      |
| MINIMUM            | 4240                | 59             | 11.2        | 3.3           | 35.0           | 1.0          | 2.0             | 0.8           | 13.7       |      |
| CHECKS (TESTIGOS): |                     |                |             |               |                |              |                 |               |            |      |
| 19 PM-102          | 7153                | -              | 11.9        | 3.8           | 42.8           | 2.2          | 3.0             | 1.0           | 16.1       |      |
| 18 PM-701          | 5889                | -              | 21.4        | 4.0           | 39.3           | 2.3          | 3.0             | 0.8           | 16.8       |      |
| CHECK MEANS        | 6521                | -              | 16.7        | 3.9           | 40.5           | 2.3          | 3.0             | 0.9           | 16.5       |      |
| S <sub>2</sub> LSC | 1488.2              |                |             |               | 6.9            |              |                 |               | 0.7        |      |
| C.V.               | 17.0                |                |             |               | 12.1           |              |                 |               | 3.2        |      |

TABLE: 204-V-84

EVT16A YEAR 1984 MEXICO CO. OREGON

CO-OPERATOR: ANGEL SOQUI, OSCAR COTA

| ENTRY NO./PEDIGREE   | KG/HA | %BEST<br>CHECK | DAYS<br>SILK | PLNT<br>HT | EAR<br>HT | STEM<br>LOGG | ROOT<br>LOGG | %EAR<br>RCT | PLANTS<br>HARV | EAR<br>ASPECT | %BAD<br>H.C. | EARS/<br>PLNT | MOIST<br>% |
|----------------------|-------|----------------|--------------|------------|-----------|--------------|--------------|-------------|----------------|---------------|--------------|---------------|------------|
| 11 Tlaltizapan 8245  | 7408  | 117            | 71           | 181        | 95        | 1.7          | 6.2          | 0.6         | 45.5           | 3.5           | 22.7         | 1.0           | 16.8       |
| 7 Islamabad 8245     | 7407  | 117            | 70           | 178        | 99        | 1.7          | 3.4          | 0.0         | 44.5           | 4.0           | 14.6         | 1.0           | 16.2       |
| 6 Capinopolis 8245   | 7186  | 114            | 70           | 178        | 85        | 0.0          | 7.0          | 2.3         | 42.8           | 3.9           | 21.8         | 1.0           | 16.3       |
| 9 Sids 8245          | 7068  | 112            | 71           | 194        | 91        | 1.2          | 5.2          | 2.4         | 42.8           | 3.8           | 18.4         | 1.0           | 17.4       |
| 10 Sids (1) 8245     | 7063  | 112            | 71           | 170        | 73        | 0.6          | 16.7         | 2.1         | 41.8           | 4.0           | 14.8         | 1.1           | 16.0       |
| 12 Across 8245       | 6828  | 108            | 72           | 175        | 68        | 1.1          | 5.1          | 1.8         | 44.0           | 3.9           | 17.6         | 1.0           | 16.3       |
| 16 Across 7845RE     | 6753  | 107            | 74           | 190        | 100       | 5.1          | 11.5         | 0.6         | 43.5           | 3.5           | 32.4         | 1.0           | 16.7       |
| 4 Rampur (1) 8233    | 6743  | 107            | 71           | 179        | 84        | 0.0          | 4.2          | 1.0         | 42.5           | 4.0           | 20.6         | 1.1           | 15.6       |
| 2 Antalya (1) 8233   | 6705  | 106            | 69           | 178        | 95        | 0.6          | 14.0         | 1.6         | 43.3           | 4.0           | 17.9         | 1.1           | 16.4       |
| 8 Islamabad (1) 8245 | 6534  | 105            | 71           | 188        | 86        | 1.7          | 5.4          | 1.2         | 42.8           | 3.8           | 23.9         | 1.0           | 16.3       |
| 3 Chiquisaca 8233    | 6446  | 102            | 69           | 181        | 103       | 3.5          | 8.7          | 0.5         | 42.8           | 4.0           | 13.9         | 1.1           | 17.8       |
| 5 Tlaltizapan 8233   | 6401  | 101            | 70           | 175        | 84        | 0.6          | 6.1          | 2.7         | 41.8           | 3.9           | 14.5         | 1.1           | 16.2       |
| 17 Across 7748RE     | 6347  | 100            | 69           | 198        | 100       | 2.5          | 14.4         | 3.5         | 41.5           | 2.9           | 17.0         | 1.1           | 15.8       |
| 1 Antalya 8233       | 6134  | 97             | 69           | 186        | 94        | 1.6          | 8.3          | 3.2         | 45.5           | 3.9           | 17.8         | 1.0           | 16.0       |
| 13 Pirsabak 8248     | 5811  | 92             | 66           | 180        | 81        | 1.2          | 3.0          | 2.5         | 41.5           | 3.3           | 32.9         | 1.0           | 15.1       |
| 14 Pirsabak (1) 8248 | 5552  | 88             | 68           | 159        | 60        | 5.8          | 2.9          | 2.3         | 42.8           | 2.9           | 17.5         | 1.0           | 14.6       |
| 15 Tlaltizapan 8248  | 4835  | 76             | 67           | 179        | 70        | 3.2          | 5.4          | 3.7         | 41.5           | 2.8           | 19.7         | 1.0           | 15.2       |
| MEANS                | 6548  | 103            | 70           | 180        | 86        | 1.9          | 7.5          | 1.9         | 43.0           | 3.6           | 19.9         | 1.0           | 16.1       |
| MAXIMUM              | 7408  | 117            | 74           | 198        | 103       | 5.8          | 16.7         | 3.7         | 45.5           | 4.0           | 32.9         | 1.1           | 17.8       |
| MINIMUM              | 4835  | 76             | 65           | 159        | 60        | 0.0          | 2.9          | 0.0         | 41.5           | 2.8           | 13.9         | 1.0           | 14.6       |
| CHECKS (TESTIGOS):   |       |                |              |            |           |              |              |             |                |               |              |               |            |
| 19 V-526             | 6331  | -              | 22           | 214        | 128       | 7.3          | 6.5          | 7.8         | 42.3           | 3.9           | 15.9         | 1.0           | 20.2       |
| 18 V-455             | 5438  | -              | 43           | 204        | 106       | 0.0          | 7.7          | 7.5         | 31.3           | 3.8           | 20.3         | 1.1           | 20.2       |
| CHECK MEANS          | 5395  | -              | 32           | 208        | 116       | 3.6          | 7.1          | 7.7         | 36.8           | 3.8           | 18.1         | 1.1           | 20.2       |
| 5% LSD               | 699.8 |                | 21.6         | 17.3       | 15.1      |              |              |             | 2.9            |               |              |               | 2.0        |
| C.V.                 | 7.6   |                | 23.2         | 6.7        | 12.0      |              |              |             | 4.9            |               |              |               | 3.6        |

TABLE: 205-V-84

EVT16A YEAR 1984 MEXICO XALISCO(NAY)

CO-OPERATOR:ING. CARLOS AGUIRRE, E.S.A, U.A.N.

| ENTRY NO./PEDIGREE   | KG/HA  | %BEST<br>CHECK | DAYS<br>SILK | PLNT<br>HT | EAR<br>MT | STEM<br>LODG | ROOT<br>LODG | %EAR<br>RCT | LEAF<br>DIS. | PLANTS<br>HARV | EAR<br>ASPCT | %BAD<br>H.C. | EARS/<br>PLNT | MOIST<br>% |
|----------------------|--------|----------------|--------------|------------|-----------|--------------|--------------|-------------|--------------|----------------|--------------|--------------|---------------|------------|
| 11 Tlaltizapan 8245  | 3111   | 90             | 59           | 155        | 61        | 11.0         | 9.9          | 8.1         | 3.3          | 23.8           | 2.5          | 0.0          | 1.0           | 18.3       |
| 12 Across 8245       | 2832   | 82             | 59           | 146        | 52        | 11.6         | 8.8          | 14.2        | 3.3          | 23.3           | 3.0          | 0.0          | 1.0           | 18.4       |
| 8 Islamabad (1) 8245 | 2561   | 74             | 62           | 165        | 57        | 14.0         | 10.2         | 5.4         | 3.5          | 21.0           | 3.5          | 0.0          | 1.1           | 17.6       |
| 6 Capinopolis 8245   | 2325   | 67             | 59           | 149        | 57        | 17.6         | 10.0         | 9.1         | 3.3          | 17.5           | 2.8          | 0.0          | 1.1           | 17.5       |
| 10 Sids (1) 8245     | 2253   | 65             | 58           | 142        | 55        | 19.5         | 16.4         | 9.4         | 3.3          | 18.3           | 3.0          | 0.0          | 1.0           | 17.6       |
| 1 Antalya 8233       | 2107   | 61             | 57           | 142        | 53        | 18.8         | 13.8         | 6.5         | 4.0          | 17.5           | 3.5          | 0.0          | 1.2           | 18.6       |
| 3 Chiquisaca 8233    | 2094   | 60             | 57           | 140        | 56        | 20.0         | 13.6         | 18.2        | 3.3          | 17.3           | 3.3          | 0.0          | 1.1           | 18.4       |
| 5 Tlaltizapan 8233   | 2076   | 60             | 58           | 142        | 54        | 12.4         | 14.3         | 10.5        | 3.0          | 19.3           | 3.5          | 0.0          | 1.0           | 17.2       |
| 2 Antalya (1) 8233   | 1963   | 57             | 56           | 137        | 50        | 15.5         | 12.5         | 8.4         | 3.5          | 18.3           | 3.5          | 0.0          | 1.0           | 17.3       |
| 7 Islamabad 8245     | 1927   | 56             | 59           | 147        | 56        | 18.0         | 17.7         | 21.6        | 3.8          | 15.5           | 3.8          | 0.0          | 1.1           | 18.3       |
| 16 Across 7845RE     | 1639   | 47             | 59           | 145        | 56        | 28.0         | 16.4         | 10.6        | 3.0          | 13.5           | 4.3          | 0.0          | 1.0           | 19.0       |
| 9 Sids 8245          | 1584   | 46             | 58           | 155        | 56        | 27.1         | 20.0         | 8.2         | 3.3          | 12.3           | 3.3          | 0.0          | 1.3           | 19.1       |
| 4 Rampur (1) 8233    | 1574   | 45             | 61           | 138        | 53        | 22.7         | 12.9         | 10.3        | 3.5          | 16.0           | 3.5          | 0.0          | 1.0           | 17.2       |
| 13 Pirsabak 8248     | 1245   | 36             | 55           | 146        | 45        | 40.3         | 25.0         | 41.7        | 3.8          | 13.5           | 4.3          | 0.0          | 2.2           | 17.8       |
| 17 Across 7748RE     | 1111   | 32             | 55           | 148        | 49        | 25.4         | 15.9         | 33.9        | 4.5          | 13.0           | 5.0          | 0.0          | 1.0           | 19.5       |
| 14 Pirsabak (1) 8248 | 821    | 24             | 55           | 133        | 40        | 38.0         | 18.7         | 60.4        | 4.8          | 12.0           | 5.0          | 0.0          | 1.2           | 18.0       |
| 15 Tlaltizapan 8248  | 757    | 22             | 55           | 136        | 39        | 28.1         | 17.0         | 35.5        | 3.8          | 11.3           | 5.0          | 0.0          | 1.2           | 19.8       |
| MEANS                | 1881   | 54             | 58           | 145        | 52        | 21.6         | 14.9         | 18.4        | 3.6          | 16.6           | 3.7          | 0.0          | 1.2           | 18.2       |
| MAXIMUM              | 3111   | 90             | 62           | 165        | 61        | 40.3         | 25.0         | 60.4        | 4.8          | 23.8           | 5.0          | 0.0          | 2.2           | 19.8       |
| MINIMUM              | 757    | 22             | 55           | 133        | 39        | 11.0         | 8.8          | 5.4         | 3.0          | 11.3           | 2.5          | 0.0          | 1.0           | 17.2       |
| CHECKS (TESTIGOS):   |        |                |              |            |           |              |              |             |              |                |              |              |               |            |
| 18 B-555             | 3469   | -              | 71           | 168        | 69        | 10.6         | 8.7          | 15.0        | 1.3          | 16.0           | 1.3          | 0.0          | 1.2           | 19.5       |
| 19 H-503             | 1951   | -              | 79           | 216        | 127       | 8.5          | 8.5          | 13.1        | 2.0          | 16.5           | 3.0          | 0.0          | 1.1           | 22.2       |
| CHECK MEANS          | 2710   | -              | 74           | 191        | 97        | 9.6          | 8.6          | 14.0        | 1.6          | 16.3           | 2.1          | 0.0          | 1.1           | 20.9       |
| Sq LSD               | 1206.5 |                | 4.0          | 18.5       | 10.0      |              |              |             |              | 7.5            |              |              |               | 1.2        |
| C.V.                 | 43.2   |                | 4.7          | 8.7        | 12.4      |              |              |             |              | 31.8           |              |              |               | 4.5        |

TABLE: 206-V-84

EVT16A YEAR 1984 YEMEN A.R. TAI2

CO-OPERATOR:ALI E. KAMBAL

| ENTRY NO./PEDIGREE | KG/HA  | %BEST<br>CHECK | DAYS<br>SILK | PLNT<br>HT | EAR<br>HT | STEM<br>LODG | ROOT<br>LODG | PLANTS<br>HARV | EAR<br>ASPECT | %BAD<br>H.C. | PLANT<br>ASPECT | EARS/<br>PLNT |     |
|--------------------|--------|----------------|--------------|------------|-----------|--------------|--------------|----------------|---------------|--------------|-----------------|---------------|-----|
| 2 Antalya (1)      | 8233   | 3034           | 156          | 72         | 105       | 40           | 3.3          | 2.5            | 40.0          | 2.7          | 1.6             | 3.0           | 1.0 |
| 12 Across          | 8245   | 3005           | 154          | 73         | 108       | 47           | 0.0          | 2.5            | 38.3          | 3.0          | 4.6             | 2.7           | 1.0 |
| 9 Sids             | 8245   | 2888           | 148          | 75         | 107       | 47           | 0.8          | 2.8            | 38.3          | 2.3          | 4.2             | 2.7           | 1.0 |
| 11 Tlaltizapan     | 8245   | 2849           | 146          | 73         | 103       | 52           | 0.0          | 2.4            | 40.0          | 2.7          | 4.8             | 3.0           | 0.9 |
| 1 Antalya          | 8233   | 2830           | 145          | 71         | 112       | 42           | 1.0          | 1.6            | 38.7          | 2.0          | 6.2             | 2.0           | 1.0 |
| 6 Capinopolis      | 8245   | 2750           | 141          | 74         | 107       | 48           | 0.0          | 2.5            | 40.0          | 2.7          | 8.8             | 2.7           | 0.9 |
| 3 Chiquisaca       | 8233   | 2723           | 140          | 74         | 97        | 43           | 0.0          | 0.0            | 36.0          | 2.3          | 6.6             | 3.0           | 1.0 |
| 4 Rampur (1)       | 8233   | 2579           | 132          | 73         | 95        | 38           | 0.8          | 1.0            | 38.7          | 2.3          | 6.2             | 2.7           | 1.0 |
| 5 Tlaltizapan      | 8233   | 2525           | 130          | 76         | 112       | 52           | 0.0          | 1.7            | 38.3          | 2.3          | 4.5             | 2.7           | 1.0 |
| 17 Across          | 7748RE | 2466           | 127          | 72         | 105       | 45           | 1.7          | 0.0            | 40.0          | 2.7          | 7.4             | 2.7           | 1.0 |
| 13 Pirsabak        | 8248   | 2427           | 125          | 67         | 117       | 43           | 1.7          | 3.8            | 37.7          | 3.3          | 1.0             | 3.0           | 1.0 |
| 16 Across          | 7845RE | 2415           | 124          | 78         | 113       | 53           | 0.0          | 0.0            | 38.7          | 2.3          | 5.6             | 2.7           | 0.9 |
| 10 Sids (1)        | 8245   | 2408           | 124          | 70         | 90        | 33           | 2.6          | 4.4            | 38.0          | 3.0          | 2.0             | 2.7           | 0.9 |
| 8 Islamabad (1)    | 8245   | 2314           | 119          | 72         | 93        | 40           | 0.0          | 1.7            | 37.7          | 2.7          | 4.9             | 2.3           | 0.9 |
| 15 Tlaltizapan     | 8248   | 2290           | 118          | 69         | 95        | 28           | 1.8          | 11.3           | 36.0          | 3.0          | 5.5             | 3.3           | 1.0 |
| 14 Pirsabak (1)    | 8248   | 2154           | 111          | 70         | 93        | 33           | 8.5          | 3.5            | 38.7          | 3.3          | 5.8             | 3.7           | 0.9 |
| 7 Islamabad        | 8245   | 2151           | 110          | 73         | 113       | 51           | 0.9          | 1.0            | 35.3          | 3.3          | 0.0             | 3.0           | 0.9 |
| MEANS              | 2577   | 132            | 73           | 104        | 43        | 1.4          | 2.5          | 38.3           | 2.7           | 4.7          | 2.8             | 1.0           |     |
| MAXIMUM            | 3034   | 156            | 78           | 117        | 53        | 8.5          | 11.3         | 40.0           | 3.3           | 8.8          | 3.7             | 1.0           |     |
| MINIMUM            | 2151   | 110            | 67           | 90         | 28        | 0.0          | 0.0          | 35.3           | 2.0           | 0.0          | 2.0             | 0.9           |     |
| CHECKS (TESTIGOS): |        |                |              |            |           |              |              |                |               |              |                 |               |     |
| 19 OSEIFRA         | 1947   | -              | 73           | 137        | 57        | 0.8          | 5.6          | 33.7           | 3.3           | 6.7          | 3.7             | 1.2           |     |
| 18 KHAMALLEN       | 1705   | -              | 81           | 118        | 55        | 0.0          | 0.8          | 35.7           | 2.7           | 0.0          | 2.3             | 0.9           |     |
| CHECK MEANS        | 1826   | -              | 77           | 127        | 55        | 0.4          | 3.2          | 34.7           | 3.0           | 3.3          | 3.0             | 1.0           |     |
| 5% LSC             | 959.7  |                | 4.2          | 21.4       | 15.1      |              |              | 5.6            |               |              |                 |               |     |
| C.V.               | 23.2   |                | 3.5          | 12.2       | 20.4      |              |              | 8.9            |               |              |                 |               |     |

TABLE: 207-V-84

YEAR: 1984

TRIAL: EVT16A  
MEANS ACROSS 29 LOCATIONS

| ENTRY NO. AND NAME   | PARENT POPULATION    | REGION      |              |               |              |              | OVER ALL       |              |        |
|----------------------|----------------------|-------------|--------------|---------------|--------------|--------------|----------------|--------------|--------|
|                      |                      | I<br>KG./HA | II<br>KG./HA | III<br>KG./HA | IV<br>KG./HA | VI<br>KG./HA | DAYS<br>FLOWER | PLANT<br>HT. | KG./HA |
| 6 Capinopolis 8245   | Amarillo Bajio       | 4815        | 6059         | 5660          | 3470         | 5081         | 63             | 189          | 5077   |
| 11 Tlaltizapan 8245  | Amarillo Bajio       | 4796        | 6647         | 5170          | 2854         | 4862         | 64             | 191          | 4949   |
| 10 Sids (1) 8245     | Amarillo Bajio       | 4692        | 6006         | 5285          | 2875         | 5196         | 63             | 187          | 4894   |
| 7 Islamabad 8245     | Amarillo Bajio       | 4593        | 6106         | 5592          | 3051         | 4561         | 63             | 193          | 4875   |
| 12 Across 8245       | Amarillo Bajio       | 4459        | 6210         | 5540          | 3048         | 5110         | 63             | 185          | 4865   |
| 16 Across 7845RE     | Amarillo Bajio       | 4636        | 5823         | 5229          | 2619         | 5265         | 65             | 190          | 4824   |
| 8 Islamabad (1) 8245 | Amarillo Bajio       | 4330        | 5811         | 5664          | 2984         | 5160         | 63             | 191          | 4791   |
| 9 Sids 8245          | Amarillo Bajio       | 4583        | 5583         | 5284          | 3191         | 4772         | 64             | 194          | 4775   |
| 3 Chiquisaca 8233    | Amarillo Subtropical | 4289        | 5739         | 5067          | 2862         | 4911         | 63             | 185          | 4588   |
| 5 Tlaltizapan 8233   | Amarillo Subtropical | 4329        | 5637         | 4942          | 2873         | 4922         | 64             | 186          | 4570   |
| 1 Antalya 8233       | Amarillo Subtropical | 4037        | 5396         | 4923          | 2729         | 4733         | 62             | 183          | 4368   |
| 4 Rampur (1) 8233    | Amarillo Subtropical | 4127        | 5582         | 4561          | 2447         | 4438         | 64             | 188          | 4296   |
| 2 Antalya (1) 8233   | Amarillo Subtropical | 4003        | 5598         | 4250          | 3399         | 4562         | 62             | 183          | 4244   |
| 17 Across 774PRE     | Compuesto de Hungary | 3312        | 4674         | 5199          | 3071         | 3596         | 60             | 187          | 3910   |
| 13 Pirsabak 8248     | Compuesto de Hungary | 3178        | 4252         | 5515          | 2487         | 3947         | 58             | 177          | 3871   |
| 15 Tlaltizapan 8248  | Compuesto de Hungary | 3091        | 3925         | 5181          | 2547         | 4452         | 59             | 169          | 3773   |
| 14 Pirsabak (1) 8248 | Compuesto de Hungary | 2830        | 4051         | 4929          | 2150         | 3356         | 58             | 168          | 3458   |
| Mean                 |                      | 4124        | 5476         | 5176          | 2862         | 4643         | 62             | 185          | 4478   |
| No of Locations      |                      | 14          | 3            | 7             | 2            | 3            | 26             | 28           | 29     |

Region I= South America

II= North, Central America and the Caribbean

III= Mideast

IV= West Africa

VI= Asia

TABLE: 208-V-84

EVT163 YEAR 1984 ARGENTINA PERGAMINO

CO-OPERATOR: ING. L. A. JAMILANO, INTA

| ENTRY NO./PEDIGREE | KG/HA | HTEST<br>CHECK | DAYS<br>SILK | PLNT<br>HT | EAR<br>HT | STEM<br>LOGG | %EAR<br>ROT | PLANTS<br>HARV | EAR<br>ASPECT | %BAD<br>H.C. | PLANT<br>ASPECT | EARS/<br>PLNT | MOIST<br>% |
|--------------------|-------|----------------|--------------|------------|-----------|--------------|-------------|----------------|---------------|--------------|-----------------|---------------|------------|
|                    |       |                |              |            |           |              |             |                |               |              |                 |               |            |
| 6 Tlaltizapan 8244 | 4378  | 91             | 74           | 205        | 100       | 5.2          | 0.0         | 43.5           | 1.0           | 10.8         | 1.0             | 0.8           | 28.1       |
| 7 Tlaltizapan 3247 | 4767  | 89             | 49           | 201        | 96        | 9.1          | 0.0         | 39.0           | 2.0           | 6.6          | 4.0             | 0.8           | 25.0       |
| 4 Sids 8244        | 4533  | 74             | 74           | 217        | 110       | 4.9          | 0.0         | 41.3           | 2.0           | 7.1          | 1.0             | 0.8           | 29.6       |
| 9 Across 7344PE    | 4500  | 84             | 73           | 206        | 103       | 4.9          | 0.0         | 41.3           | 3.0           | 5.9          | 1.0             | 0.8           | 29.2       |
| 3 Across 3134      | 4082  | 74             | 71           | 197        | 104       | 7.2          | 0.0         | 41.5           | 3.0           | 8.6          | 3.0             | 0.8           | 26.6       |
| 5 Sids (1) 8244    | 4079  | 74             | 72           | 205        | 106       | 3.8          | 0.0         | 41.3           | 3.0           | 11.5         | 2.0             | 0.7           | 29.0       |
| 2 Lambo (1) 1134   | 3919  | 73             | 70           | 203        | 107       | 4.1          | 0.0         | 43.0           | 3.0           | 11.7         | 2.0             | 0.8           | 26.3       |
| 1 Lambo 7104       | 3729  | 69             | 70           | 208        | 107       | 7.2          | 0.0         | 42.0           | 3.0           | 15.5         | 3.0             | 0.7           | 26.5       |
| 8 Across 7734RE    | 3393  | 69             | 67           | 193        | 102       | 4.3          | 0.0         | 40.3           | 3.0           | 10.7         | 2.0             | 0.8           | 21.8       |
| MEANS              | 4209  | 78             | 71           | 203        | 104       | 5.6          | 0.0         | 41.4           | 2.6           | 9.8          | 2.1             | 0.8           | 26.9       |
| MAXIMUM            | 4767  | 91             | 74           | 217        | 110       | 9.1          | 0.0         | 43.5           | 3.0           | 15.5         | 4.0             | 0.8           | 29.6       |
| MINIMUM            | 3393  | 69             | 67           | 193        | 96        | 3.8          | 0.0         | 39.0           | 1.0           | 5.9          | 1.0             | 0.7           | 21.8       |
| CHECKS (TESTIGOS): |       |                |              |            |           |              |             |                |               |              |                 |               |            |
| 11 CARGILL 350     | 5373  | -              | 67           | 201        | 95        | 8.3          | 0.0         | 39.0           | 2.0           | 7.1          | 3.0             | 0.9           | 20.8       |
| 10 AGUACA INTA     | 4513  | -              | 65           | 195        | 96        | 11.3         | 0.0         | 42.3           | 3.0           | 7.4          | 3.0             | 0.8           | 21.7       |
| CHECK MEANS        | 4395  | -              | 67           | 198        | 90        | 9.8          | 0.0         | 40.6           | 2.5           | 7.2          | 3.0             | 0.9           | 21.3       |
| 5" LSD             | 775.2 |                | 1.4          | 9.4        | 8.5       |              |             | 2.3            |               |              |                 |               |            |
| C.V.               | 12.3  |                | 1.4          | 3.2        | 5.5       |              |             | 3.9            |               |              |                 |               |            |



TABLE: 209-V-84

EVT16B YEAR 1984 BCLIVIA ISOPERENOA

CO-OPERATOR:ALBERTO HINOJOSA PADILLA, CORDECH

| ENTRY NO./PEDIGREE | KG/HA  | %BEST<br>CHECK | DAYS<br>SILK | PLNT<br>HT | EAR<br>MT | STFM<br>LODG | %EAR<br>ROT | PLANTS<br>HARV | EAR<br>ASPECT | PLANT<br>ASPECT | EARS/<br>PLNT | MOIST<br>% |
|--------------------|--------|----------------|--------------|------------|-----------|--------------|-------------|----------------|---------------|-----------------|---------------|------------|
| 5 Sids (1) 8244    | 6173   | 138            | 59           | 212        | 108       | 3.7          | 9.2         | 31.3           | 1.8           | 1.3             | 1.1           | 14.6       |
| 1 Lambo 3134       | 5554   | 124            | 54           | 205        | 113       | 1.7          | 11.3        | 32.0           | 1.9           | 1.5             | 1.3           | 15.6       |
| 7 Tlaltizapan 8247 | 5389   | 120            | 53           | 208        | 110       | 1.0          | 12.5        | 33.5           | 1.5           | 1.3             | 1.0           | 14.5       |
| 8 Across 7734RE    | 5243   | 117            | 55           | 198        | 98        | 5.5          | 11.0        | 35.5           | 1.8           | 2.5             | 1.2           | 16.2       |
| 6 Tlaltizapan 8244 | 5205   | 116            | 59           | 205        | 105       | 1.6          | 10.3        | 33.5           | 1.8           | 1.3             | 1.0           | 14.9       |
| 3 Across 8134      | 5117   | 114            | 55           | 205        | 103       | 1.5          | 17.2        | 34.3           | 1.5           | 1.5             | 1.0           | 14.6       |
| 2 Lambo (1) 8134   | 4937   | 110            | 54           | 203        | 103       | 4.8          | 12.8        | 34.3           | 1.5           | 1.3             | 1.0           | 14.9       |
| 4 Sids 8244        | 4543   | 101            | 59           | 220        | 113       | 4.5          | 10.5        | 35.8           | 1.5           | 1.5             | 0.9           | 15.1       |
| 9 Across 7844RE    | 3780   | 84             | 59           | 220        | 115       | 2.5          | 7.7         | 32.3           | 2.3           | 1.5             | 0.9           | 15.2       |
| MEANS              | 5105   | 114            | 56           | 208        | 107       | 3.0          | 11.4        | 33.6           | 1.7           | 1.5             | 1.0           | 15.1       |
| MAXIMUM            | 6173   | 138            | 59           | 220        | 115       | 5.5          | 17.2        | 35.8           | 2.3           | 2.5             | 1.3           | 16.2       |
| MINIMUM            | 3780   | 84             | 53           | 198        | 98        | 1.0          | 7.7         | 31.3           | 1.5           | 1.3             | 0.9           | 14.5       |
| CHECKS (TESTIGOS): |        |                |              |            |           |              |             |                |               |                 |               |            |
| 11 IBOP-5          | 4488   | -              | 64           | 245        | 140       | 1.5          | 7.2         | 31.3           | 1.5           | 1.8             | 1.0           | 15.9       |
| 10 IBOP. GPACC 2   | 4389   | -              | 63           | 233        | 133       | 2.2          | 10.4        | 36.3           | 1.5           | 1.3             | 0.9           | 16.6       |
| CHECK MEANS        | 4438   | -              | 63           | 238        | 136       | 1.8          | 8.8         | 33.8           | 1.5           | 1.5             | 0.9           | 16.3       |
| % LSD              | 1416.5 |                | 1.4          | 23.3       | 18.7      |              |             | 6.3            |               |                 |               | 1.5        |
| C.V.               | 19.7   |                | 1.7          | 7.6        | 11.5      |              |             | 12.9           |               |                 |               | 6.7        |

TABLE: 210-V-84

EVT16B      YEAR 1984      BRAZIL      CRUZ ALTA  
 CO-OPERATOR:FECOTRIGO

| ENTRY NO./PEDIGREE | KG/HA | %BEST<br>CHECK | DAYS<br>SILK | PLNT<br>HT | EAR<br>HT | PLANTS<br>HARV | EARS/<br>PLNT | MOIST<br>% |
|--------------------|-------|----------------|--------------|------------|-----------|----------------|---------------|------------|
| 4 Sids 8244        | 6030  | 99             | 91           | 180        | 90        | 42.5           | 0.9           | 13.0       |
| 6 Tlaltizapan 8244 | 5490  | 98             | 79           | 165        | 90        | 44.9           | 0.9           | 13.0       |
| 5 Sids (1) 8244    | 5831  | 96             | 79           | 180        | 90        | 45.5           | 0.8           | 13.0       |
| 9 Across 7844RE    | 5791  | 95             | 90           | 200        | 90        | 44.3           | 0.8           | 13.0       |
| 3 Across 8134      | 5136  | 94             | 75           | 160        | 90        | 43.8           | 0.8           | 13.0       |
| 2 Lambo (1) 8134   | 4963  | 82             | 77           | 180        | 80        | 43.5           | 0.8           | 13.0       |
| 1 Lambo 8134       | 4566  | 75             | 78           | 130        | 75        | 43.3           | 0.8           | 13.0       |
| 8 Across 7734RE    | 4442  | 73             | 76           | 165        | 90        | 43.0           | 0.8           | 13.0       |
| 7 Tlaltizapan 8247 | 4342  | 71             | 75           | 140        | 70        | 45.0           | 0.6           | 13.0       |
| MEANS              | 5230  | 86             | 78           | 172        | 84        | 43.9           | 0.8           | 13.0       |
| MAXIMUM            | 6030  | 99             | 91           | 200        | 90        | 45.5           | 0.9           | 13.0       |
| MINIMUM            | 4342  | 71             | 75           | 140        | 70        | 42.5           | 0.6           | 13.0       |
| CHECKS (TESTIGOS): |       |                |              |            |           |                |               |            |
| 11 LOCAL CHECK 2   | 6079  | -              | 81           | 190        | 95        | 41.0           | 0.8           | 13.0       |
| 10 LOCAL CHECK 1   | 5260  | -              | 90           | 190        | 90        | 35.5           | 0.9           | 13.0       |
| CHECK MEANS        | 5670  | -              | 80           | 190        | 92        | 38.3           | 0.9           | 13.0       |
| 5% LSD             | 772.3 |                |              |            |           | 3.9            |               |            |
| C.V.               | 10.1  |                |              |            |           | 6.3            |               |            |

TABLE: 211-V-84

EVT168 YEAR 1984 BRAZIL COTRI JUI

CO-OPERATOR: CARBONERA, R., COLOMBO, V.

| ENTRY NO./PEDIGREE | KG/HA | %BEST<br>CHECK | DAYS<br>SILK | PLNT<br>HT | EAR<br>MT | STEM<br>LDDG | RCOT<br>LDDG | %EAR<br>RCT | PLANTS<br>HARV | EAR<br>ASPECT | %BAD<br>H.C. | PLANT<br>ASPECT | EARS/<br>PLANT | MOIST<br>% |
|--------------------|-------|----------------|--------------|------------|-----------|--------------|--------------|-------------|----------------|---------------|--------------|-----------------|----------------|------------|
| 4 Sids 8244        | 5672  | 92             | 81           | 171        | 98        | 11.4         | 61.1         | 16.2        | 42.3           | 3.3           | 32.8         | 3.3             | 1.0            | 16.8       |
| 6 Tlaltizapan 8244 | 5591  | 91             | 80           | 162        | 95        | 6.0          | 86.8         | 16.1        | 41.3           | 3.5           | 32.2         | 4.0             | 1.1            | 16.9       |
| 5 Sids (1) 8244    | 5414  | 88             | 81           | 164        | 97        | 9.4          | 83.7         | 21.3        | 42.8           | 2.8           | 29.6         | 3.3             | 1.1            | 17.1       |
| 9 Across 7844RE    | 5407  | 88             | 81           | 171        | 100       | 12.0         | 63.3         | 14.3        | 39.5           | 2.8           | 26.1         | 2.8             | 1.1            | 16.9       |
| 2 Lambo (1) 8134   | 5202  | 85             | 81           | 165        | 98        | 7.7          | 83.3         | 19.5        | 41.8           | 4.0           | 27.1         | 3.3             | 1.1            | 17.1       |
| 8 Across 7734RE    | 4476  | 73             | 74           | 156        | 98        | 11.8         | 85.2         | 11.1        | 39.0           | 4.0           | 24.1         | 4.3             | 1.2            | 17.0       |
| 1 Lambo 8134       | 4380  | 71             | 80           | 159        | 93        | 5.5          | 83.4         | 14.8        | 40.3           | 4.3           | 30.7         | 4.0             | 1.1            | 17.0       |
| 7 Tlaltizapan 8247 | 4277  | 70             | 76           | 148        | 90        | 20.2         | 56.9         | 24.8        | 39.0           | 4.3           | 31.3         | 4.5             | 1.0            | 16.7       |
| 3 Across 8134      | 4178  | 68             | 81           | 151        | 94        | 5.8          | 88.5         | 20.5        | 39.0           | 4.5           | 29.7         | 4.8             | 1.1            | 16.8       |
| MEANS              | 4955  | 81             | 79           | 161        | 96        | 10.0         | 76.9         | 17.6        | 40.5           | 3.7           | 29.3         | 3.8             | 1.1            | 16.9       |
| MAXIMUM            | 5672  | 92             | 81           | 171        | 100       | 20.2         | 88.5         | 24.8        | 42.8           | 4.5           | 32.8         | 4.8             | 1.2            | 17.1       |
| MINIMUM            | 4178  | 68             | 74           | 148        | 90        | 5.5          | 56.9         | 11.1        | 39.0           | 2.8           | 24.1         | 2.8             | 1.0            | 16.7       |
| CHECKS (TESTIGOS): |       |                |              |            |           |              |              |             |                |               |              |                 |                |            |
| 11 LOCAL CHECK 2   | 6154  | -              | 81           | 173        | 107       | 31.2         | 59.8         | 11.5        | 40.0           | 2.0           | 23.6         | 4.0             | 1.2            | 16.7       |
| 10 LOCAL CHECK 1   | 4784  | -              | 81           | 164        | 102       | 16.3         | 81.2         | 12.0        | 38.5           | 2.8           | 27.9         | 3.8             | 1.2            | 17.0       |
| CHECK MEANS        | 5469  | -              | 81           | 168        | 104       | 23.7         | 70.5         | 11.7        | 39.3           | 2.4           | 25.7         | 3.9             | 1.2            | 16.8       |
| 5% LSO             | 879.4 |                | 1.5          | 13.6       | 11.9      |              |              |             | 2.7            |               |              |                 |                | 0.4        |
| C.V.               | 12.1  |                | 1.3          | 5.8        | 8.5       |              |              |             | 4.6            |               |              |                 |                | 1.7        |

TABLE: 212-V-84

EVT168 YEAR 1984 MEXICO C7. OREGON

CO-OPERATOR: ANGEL SOQUI, OSCAR COSTA, INIA CIANO

| ENTRY NO./PEDIGREE | KG/HA  | %BEST<br>CHECK | DAYS<br>SILK | PLNT<br>HT | EAR<br>HT | STEM<br>LODG | ROOT<br>LODG | %EAR<br>ROT | PLANTS<br>HARV | EAR<br>ASPCT | %BAD<br>H.C. | EARS/<br>PLNT | MOIST<br>% |
|--------------------|--------|----------------|--------------|------------|-----------|--------------|--------------|-------------|----------------|--------------|--------------|---------------|------------|
| 6 Tlaltizapan 8244 | 6916   | 109            | 83           | 191        | 93        | 0.0          | 15.5         | 1.9         | 41.8           | 3.9          | 36.4         | 0.5           | 18.0       |
| 5 Sids (1) 8244    | 6382   | 108            | 81           | 189        | 103       | 1.8          | 16.9         | 4.0         | 43.0           | 4.0          | 31.9         | 0.4           | 20.9       |
| 7 Tlaltizapan 8247 | 6745   | 106            | 78           | 188        | 98        | 1.7          | 4.6          | 1.1         | 43.0           | 4.3          | 18.3         | 0.5           | 14.7       |
| 4 Sids 8244        | 6673   | 105            | 85           | 195        | 104       | 6.4          | 29.3         | 1.6         | 42.5           | 3.8          | 23.2         | 0.4           | 16.9       |
| 3 Across 8134      | 6459   | 101            | 79           | 180        | 93        | 2.3          | 6.5          | 5.7         | 41.0           | 4.0          | 18.9         | 0.5           | 18.2       |
| 1 Lambo 8134       | 6437   | 101            | 82           | 189        | 89        | 1.2          | 9.4          | 1.7         | 40.8           | 4.0          | 27.4         | 0.5           | 18.0       |
| 2 Lambo (1) 6134   | 6036   | 95             | 84           | 182        | 94        | 1.2          | 10.1         | 3.3         | 42.8           | 4.0          | 17.4         | 0.4           | 16.3       |
| 9 Across 7944RE    | 5610   | 88             | 84           | 192        | 104       | 1.8          | 17.2         | 2.2         | 42.3           | 3.8          | 26.6         | 0.4           | 18.6       |
| 8 Across 7734RE    | 4986   | 73             | 74           | 171        | 83        | 1.6          | 14.7         | 4.8         | 35.3           | 3.9          | 17.4         | 0.5           | 17.6       |
| MEANS              | 6305   | 99             | 81           | 188        | 95        | 2.0          | 13.8         | 2.9         | 41.4           | 3.9          | 24.2         | 0.5           | 17.7       |
| MAXIMUM            | 6916   | 109            | 85           | 198        | 104       | 6.4          | 29.3         | 5.7         | 43.0           | 4.3          | 36.4         | 0.5           | 20.9       |
| MINIMUM            | 4986   | 73             | 74           | 171        | 83        | 0.0          | 4.6          | 1.1         | 35.3           | 3.8          | 17.4         | 0.4           | 14.7       |
| CHECKS (TESTIGOS): |        |                |              |            |           |              |              |             |                |              |              |               |            |
| 10 V-425           | 6365   | -              | 79           | 191        | 91        | 0.0          | 10.3         | 7.6         | 41.3           | 3.9          | 18.5         | 0.4           | 15.5       |
| 11 V-455           | 6347   | -              | 86           | 190        | 101       | 0.0          | 12.0         | 1.2         | 27.3           | 3.9          | 20.5         | 0.4           | 16.3       |
| CHECK MEANS        | 6356   | -              | 72           | 170        | 96        | 0.0          | 11.1         | 4.4         | 34.3           | 3.9          | 19.5         | 0.4           | 15.9       |
| 5% LSD             | 1093.5 |                | 19.2         | 14.7       | 14.4      |              |              | 5.5         | 3.9            |              |              |               |            |
| C.V.               | 12.0   |                | 16.8         | 5.4        | 10.4      |              |              | 120.2       | 6.7            |              |              |               |            |

TABLE: 213-V-84

EVT168 YEAR 1984 MEXICO XALISCO(NAY)

CO-OPERATOR:ING. CARLOS AGUIRRE, E.S.A, U.A.N.

| ENTRY NO./PEDIGREE | KG/HA  | %BEST<br>CHECK | DAYS<br>SILK | PLNT<br>HT | EAR<br>HT | STEM<br>LODG | ROOT<br>LODG | %EAR<br>ROT | LEAF<br>DIS. | PLANTS<br>HARV | EAR<br>ASPCT | %BAD<br>H.C. | PLANT<br>ASPECT | EARS/<br>PLNT | MOIST<br>% |
|--------------------|--------|----------------|--------------|------------|-----------|--------------|--------------|-------------|--------------|----------------|--------------|--------------|-----------------|---------------|------------|
| 6 Tlaltizapan 8244 | 3949   | 89             | 66           | 188        | 90        | 5.4          | 6.3          | 1.0         | 2.5          | 27.8           | 2.3          | 9.6          | 2.5             | 1.0           | 24.3       |
| 5 Sids (1) 8244    | 3556   | 81             | 64           | 183        | 91        | 5.9          | 8.3          | 10.5        | 3.8          | 21.0           | 2.8          | 10.0         | 3.5             | 1.3           | 24.2       |
| 7 Tlaltizapan 8247 | 3537   | 80             | 59           | 179        | 80        | 6.0          | 4.1          | 15.4        | 3.5          | 25.0           | 2.8          | 12.4         | 3.8             | 1.1           | 23.5       |
| 3 Across 8134      | 3529   | 80             | 59           | 164        | 71        | 5.3          | 5.4          | 3.7         | 3.0          | 23.5           | 2.0          | 14.8         | 4.0             | 1.0           | 20.3       |
| 8 Across 7734RE    | 3088   | 70             | 60           | 172        | 76        | 11.7         | 4.7          | 6.5         | 4.5          | 21.5           | 3.3          | 12.1         | 5.0             | 1.2           | 19.2       |
| 9 Across 7844RE    | 3061   | 69             | 66           | 181        | 88        | 8.7          | 7.6          | 1.1         | 3.3          | 22.8           | 3.3          | 12.0         | 3.5             | 1.0           | 23.4       |
| 4 Sids 8244        | 2998   | 68             | 67           | 187        | 90        | 8.3          | 6.4          | 3.0         | 2.8          | 22.5           | 2.8          | 13.8         | 2.5             | 1.1           | 21.0       |
| 1 Lambo 8134       | 2832   | 64             | 62           | 185        | 80        | 9.5          | 6.1          | 8.5         | 3.3          | 20.5           | 3.3          | 13.4         | 3.5             | 1.2           | 21.3       |
| 2 Lambo (1) 8134   | 2515   | 57             | 64           | 176        | 83        | 7.9          | 5.4          | 10.7        | 2.8          | 20.5           | 3.3          | 17.8         | 3.5             | 1.0           | 23.7       |
| MEANS              | 3229   | 73             | 63           | 179        | 83        | 7.6          | 6.0          | 6.7         | 3.3          | 22.8           | 2.8          | 12.9         | 3.5             | 1.1           | 22.3       |
| MAXIMUM            | 3949   | 89             | 67           | 188        | 91        | 11.7         | 8.3          | 15.4        | 4.5          | 27.8           | 3.3          | 17.8         | 5.0             | 1.3           | 24.3       |
| MINIMUM            | 2515   | 57             | 59           | 164        | 71        | 5.3          | 4.1          | 1.0         | 2.5          | 20.5           | 2.0          | 9.6          | 2.5             | 1.0           | 19.2       |
| CHECKS (TESTIGOS): |        |                |              |            |           |              |              |             |              |                |              |              |                 |               |            |
| 10 B-555           | 4415   | -              | 68           | 202        | 96        | 6.7          | 4.3          | 4.9         | 1.5          | 23.8           | 2.5          | 10.7         | 1.8             | 1.1           | 22.4       |
| 11 M-503           | 1893   | -              | 79           | 229        | 132       | 6.6          | 5.3          | 1.1         | 2.3          | 19.0           | 2.5          | 4.8          | 2.0             | 1.1           | 22.4       |
| CHECK MEANS        | 3154   | -              | 73           | 215        | 114       | 6.6          | 4.8          | 3.0         | 1.9          | 21.4           | 2.5          | 7.8          | 1.9             | 1             | 22.4       |
| 5% LSD             | 1119.4 |                | 3.4          | 15.8       | 12.2      |              |              |             |              | 4.9            |              |              |                 |               |            |
| C.V.               | 24.1   |                | 3.6          | 5.9        | 9.5       |              |              |             |              | 15.0           |              |              |                 |               |            |

TABLE: 214-V-84

YEAR: 1984

TRIAL: EVT16B  
MEANS ACROSS 14 LOCATIONS

| ENTRY NO. AND NAME | PARENT POPULATION  | REGION      |              |               |              | OVER ALL       |              |                |
|--------------------|--------------------|-------------|--------------|---------------|--------------|----------------|--------------|----------------|
|                    |                    | I<br>KG./HA | II<br>KG./HA | III<br>KG./HA | VI<br>KG./HA | DAYS<br>FLOWER | PLANT<br>HT. | MEAN<br>KG./HA |
| 6 Tlaltizapan 8244 | AEC Tuxpeno        | 5413        | 5067         | 7964          | 5700         | 70             | 190          | 5716           |
| 4 Sids 8244        | AED Tuxpeno        | 5196        | 4594         | 8568          | 5703         | 71             | 196          | 5571           |
| 5 Sids (1) 8244    | AED Tuxpeno        | 5374        | 4907         | 7459          | 5427         | 70             | 190          | 5516           |
| 9 Across 7844RE    | AED Tuxpeno        | 4867        | 4364         | 8301          | 5041         | 71             | 195          | 5215           |
| 3 Across 8134      | Blanco Subtropical | 4628        | 4605         | 7069          | 4527         | 68             | 181          | 4947           |
| 7 Tlaltizapan 8247 | Templado Blanco    | 4694        | 4569         | 6692          | 4495         | 66             | 182          | 4892           |
| 2 Lambo (1) 8134   | Blanco Subtropical | 4755        | 4261         | 6812          | 4251         | 69             | 189          | 4764           |
| 1 Lambo 8134       | Blanco Subtropical | 4557        | 4552         | 6308          | 4120         | 69             | 189          | 4712           |
| 8 Across 7734RE    | Blanco Subtropical | 4390        | 4053         | 6034          | 4168         | 65             | 179          | 4457           |
| Mean               |                    | 4875        | 4552         | 7245          | 4826         | 69             | 188          | 5088           |
| No of Locations    |                    | 4           | 5            | 2             | 3            | 14             | 14           | 14             |

Region I= South America

II= North, Central America and the Caribbean

III= Mideast

VI= Asia



**Tables Summarizing Final 1984 Results  
Elite Variety Trials (ELVTs)  
(Resumen de los resultados finales de los  
Ensayos de Variedades Elite (ELVT), 1984)**

**List of Tables  
(Lista de cuadros)**

| <b>Trial<br/>(Ensayo)</b>                  | <b>Location<br/>(Localidad)</b>            | <b>Table no.<br/>(Cuadro no.)</b> | <b>Page no.<br/>(Pág. no.)</b> |     |
|--|--|-----------------------------------|--------------------------------|-----|
| <b>ELVT 18A</b>                            | Bolivia, Iboperenda                        | 64-EV-84                          | 181                            |     |
|  | Brazil, Sete Lagoas                        | 65-EV-84                          | 182                            |     |
|  | Brazil, Londrina                           | 66-EV-84                          | 183                            |     |
|  | Brazil, Capinopolis                        | 67-EV-84                          | 184                            |     |
|  | Brazil, Cravinhos                          | 68-EV-84                          | 185                            |     |
|  | Brazil, Linhares                           | 69-EV-84                          | 186                            |     |
|  | Peru, Piura                                | 70-EV-84                          | 187                            |     |
|  | Costa Rica, Turrialba                      | 71-EV-84                          | 188                            |     |
|  | Mexico, Ciudad Obregon                     | 72-EV-84                          | 189                            |     |
|  | Yemen Arab Republic, Taiz                  | 73-EV-84                          | 190                            |     |
|  | Yemen Arab Republic, IBB                   | 74-EV-84                          | 191                            |     |
|  | Liberia, CARI                              | 75-EV-84                          | 192                            |     |
|  | Malawi, Chitedze                           | 76-EV-84                          | 193                            |     |
|  | Malawi, Bvunmbwe                           | 77-EV-84                          | 194                            |     |
|  | Malawi, Mbawa                              | 78-EV-84                          | 195                            |     |
|  | Republic of South Africa,<br>Potchefstroom | 79-EV-84                          | 196                            |     |
|  | Zaire, Gandajika                           | 80-EV-84                          | 197                            |     |
|  | Zimbabwe, Rattray-Arnold                   | 81-EV-84                          | 198                            |     |
|  | Vietnam, Ho-Chi-Minh City                  | 82-EV-84                          | 199                            |     |
|  | Across locations (En todas las locs.)      | 83-EV-84                          | 200                            |     |
|  | <b>ELVT 18B</b>                            | Bolivia, Iboperenda               | 84-EV-84                       | 201 |
|  |  | Paraguay, Caacupe                 | 85-EV-84                       | 202 |
|  |  | Paraguay, Capitan Miranda         | 86-EV-84                       | 203 |
| Peru, Piura                                |  | 87-EV-84                          | 204                            |     |
| Mexico, Ciudad Obregon                     |  | 88-EV-84                          | 205                            |     |
| St. Kitts, Mansion                         |  | 89-EV-84                          | 206                            |     |
| St. Kitts, Needsmust                       |  | 90-EV-84                          | 207                            |     |
| Yemen Arab Republic, Zabid                 |  | 91-EV-84                          | 208                            |     |
| Yemen Arab Republic, Surdud                |  | 92-EV-84                          | 209                            |     |
| Liberia, CARI                              |  | 93-EV-84                          | 210                            |     |
| Malawi, Ngabu                              |  | 94-EV-84                          | 211                            |     |
| Malawi, Chitala                            |  | 95-EV-84                          | 212                            |     |
| Malawi, Baka                               |  | 96-EV-84                          | 213                            |     |
| Republic of South Africa,<br>Potchefstroom |  | 97-EV-84                          | 214                            |     |
| Reunion, Petite France                     |  | 98-EV-84                          | 215                            |     |
| Reunion, Calimacons                        |  | 99-EV-84                          | 216                            |     |
| Vietnam, Ho-Chi-Minh City                  |  | 100-EV-84                         | 217                            |     |
| Across locations (En todas las locs.)      |  | 101-EV-84                         | 218                            |     |





TABLE: 64-EV-84

EVT18A YEAR 1984 BOLIVIA IBOPERENDA  
 CO-OPERATOR: ALBERTO HINOJOSA PADILLA, CORDECH

| ENTRY NO./PEDIGREE | KG/HA  | %BEST<br>CHECK | DAYS<br>SILK | PLNT<br>HT | EAR<br>HT | STEM<br>LODG | %EAR<br>ROT | PLANTS<br>HARV | EAR<br>ASPECT | PLANT<br>ASPECT | EARS/<br>PLNT | MOIST<br>% |
|--------------------|--------|----------------|--------------|------------|-----------|--------------|-------------|----------------|---------------|-----------------|---------------|------------|
| 10 Londrina 8136   | 7521   | 110            | 67           | 213        | 110       | 0.0          | 8.0         | 40.0           | 1.3           | 1.0             | 1.1           | 20.1       |
| 7 Ferke (1) 8128   | 7308   | 107            | 67           | 215        | 115       | 0.7          | 6.5         | 39.8           | 1.3           | 1.3             | 1.2           | 22.0       |
| 9 Poza Rica 8129   | 7306   | 107            | 67           | 215        | 113       | 0.0          | 6.7         | 36.8           | 1.3           | 1.3             | 1.1           | 21.5       |
| 4 Los Banos 8027   | 6788   | 99             | 68           | 210        | 109       | 0.7          | 6.4         | 40.3           | 1.0           | 1.0             | 1.1           | 21.2       |
| 13 Santa Rosa 8073 | 6753   | 99             | 68           | 235        | 123       | 0.6          | 8.9         | 38.8           | 2.3           | 1.0             | 1.1           | 21.5       |
| 11 Poza Rica 8136  | 6651   | 97             | 67           | 205        | 103       | 0.0          | 6.8         | 40.3           | 1.0           | 1.0             | 0.9           | 20.3       |
| 6 Guarere (1) 8128 | 6353   | 93             | 67           | 233        | 123       | 0.0          | 8.3         | 36.8           | 1.8           | 1.3             | 1.1           | 21.5       |
| 15 Across 7729 RE  | 6283   | 92             | 68           | 213        | 110       | 0.0          | 9.3         | 35.5           | 1.8           | 1.3             | 1.1           | 21.5       |
| 5 La Molina 8128   | 6258   | 92             | 66           | 230        | 120       | 0.0          | 3.7         | 36.0           | 1.3           | 1.3             | 1.1           | 21.1       |
| 1 Poza Rica 8121   | 6078   | 89             | 67           | 230        | 118       | 0.0          | 6.0         | 40.0           | 2.3           | 1.3             | 0.9           | 21.4       |
| 3 Across 8024      | 6039   | 88             | 67           | 225        | 118       | 0.0          | 9.0         | 37.5           | 1.8           | 1.0             | 1.1           | 22.8       |
| 8 Muneng 8128      | 6023   | 88             | 67           | 218        | 118       | 0.0          | 7.1         | 37.3           | 1.3           | 1.3             | 1.0           | 23.0       |
| 2 Across 8121      | 5788   | 85             | 67           | 220        | 119       | 0.0          | 8.2         | 36.0           | 2.0           | 1.0             | 1.0           | 22.2       |
| 14 Across 7728 RE  | 5727   | 84             | 67           | 233        | 120       | 0.7          | 8.1         | 37.3           | 2.0           | 1.3             | 1.1           | 22.4       |
| 12 Ilonga 8043     | 4641   | 68             | 68           | 220        | 120       | 0.0          | 8.2         | 31.0           | 3.3           | 1.5             | 1.1           | 22.8       |
| MEANS              | 6368   | 93             | 67           | 221        | 116       | 0.2          | 7.4         | 37.5           | 1.7           | 1.2             | 1.1           | 21.7       |
| MAXIMUM            | 7521   | 110            | 69           | 235        | 123       | 0.7          | 9.3         | 40.3           | 3.3           | 1.5             | 1.2           | 23.0       |
| MINIMUM            | 4641   | 68             | 66           | 205        | 103       | 0.0          | 3.7         | 31.0           | 1.0           | 1.0             | 0.9           | 20.1       |
| CHECKS (TESTIGOS): |        |                |              |            |           |              |             |                |               |                 |               |            |
| 17 TUXPEN0 P.B.    | 5826   | -              | 67           | 225        | 123       | 1.5          | 9.7         | 37.0           | 1.5           | 1.0             | 1.0           | 22.2       |
| 16 TUXPEN0 1       | 6049   | -              | 67           | 225        | 118       | 0.0          | 7.8         | 37.3           | 2.0           | 1.3             | 1.0           | 21.8       |
| CHECK MEANS        | 6437   | -              | 66           | 225        | 120       | 0.7          | 8.7         | 37.1           | 1.8           | 1.1             | 1.0           | 22.0       |
| 5% LSD             | 1772.4 |                | 1.4          | 20.5       | 16.8      |              |             | 4.7            |               |                 |               | 2.0        |
| C.V.               | 19.6   |                | 1.5          | 6.5        | 10.2      |              |             | 8.9            |               |                 |               | 6.5        |

TABLE: 65-EV-84

EVT18A      YEAR 1984      BRAZIL      SETE LAGOAS  
 CO-OPERATOR: RICARDO MAGNAVACA, EMARAPA-CNPMS

| ENTRY NO./PEDIGREE | KG/HA | %BEST<br>CHECK | PLNT<br>HT | EAR<br>HT | STEM<br>LODG | ROOT<br>LODG | %EAR<br>ROT | PLANTS<br>HARV | EARS/<br>PLNT | MOIST<br>% |
|--------------------|-------|----------------|------------|-----------|--------------|--------------|-------------|----------------|---------------|------------|
| 2 Across 8121      | 8567  | 97             | 244        | 126       | 4.8          | 22.1         | 3.3         | 45.5           | 1.0           | 18.1       |
| 7 Ferke (1) 8128   | 8061  | 91             | 244        | 140       | 1.7          | 5.2          | 2.1         | 43.5           | 1.1           | 18.8       |
| 12 Ilonga 9043     | 8045  | 91             | 249        | 136       | 4.0          | 14.9         | 1.7         | 44.0           | 1.0           | 18.0       |
| 6 Guarere (1) 8128 | 7882  | 89             | 239        | 113       | 2.8          | 12.5         | 2.5         | 44.0           | 1.1           | 17.8       |
| 14 Across 7728 RE  | 7732  | 87             | 246        | 118       | 1.7          | 9.8          | 2.6         | 43.8           | 1.1           | 19.0       |
| 8 Muneng 8128      | 7516  | 86             | 235        | 119       | 5.9          | 8.8          | 1.6         | 42.8           | 1.1           | 18.9       |
| 15 Across 7729 RE  | 7592  | 86             | 229        | 126       | 2.3          | 4.5          | 3.4         | 44.0           | 1.0           | 18.6       |
| 1 Poza Rica 8121   | 7542  | 85             | 241        | 130       | 0.6          | 8.1          | 2.4         | 43.3           | 1.0           | 18.4       |
| 9 Poza Rica 8129   | 7479  | 85             | 218        | 121       | 0.6          | 4.0          | 4.0         | 43.8           | 1.0           | 17.0       |
| 13 Santa Rosa 9073 | 7464  | 84             | 251        | 135       | 4.7          | 21.0         | 3.6         | 43.0           | 1.0           | 17.7       |
| 10 Londrina 8136   | 7458  | 84             | 235        | 119       | 0.6          | 4.0          | 1.8         | 43.5           | 1.0           | 17.3       |
| 5 La Molina 8128   | 7426  | 84             | 236        | 116       | 4.5          | 7.4          | 2.9         | 44.0           | 1.0           | 17.5       |
| 4 Los Banos 8027   | 7367  | 83             | 226        | 118       | 5.2          | 9.3          | 3.1         | 43.5           | 1.1           | 18.3       |
| 11 Poza Rica 8136  | 7103  | 80             | 226        | 114       | 4.0          | 2.3          | 4.0         | 43.5           | 1.0           | 16.7       |
| 3 Across 8024      | 7003  | 79             | 236        | 118       | 6.9          | 15.6         | 1.2         | 43.3           | 1.0           | 17.4       |
| MEANS              | 7623  | 86             | 237        | 124       | 3.4          | 10.0         | 2.7         | 43.7           | 1.0           | 18.0       |
| MAXIMUM            | 8567  | 97             | 251        | 140       | 6.9          | 22.1         | 4.0         | 45.5           | 1.1           | 19.0       |
| MINIMUM            | 7003  | 79             | 218        | 114       | 0.6          | 2.3          | 1.2         | 42.8           | 1.0           | 16.7       |
| CHECKS (TESTIGGS): |       |                |            |           |              |              |             |                |               |            |
| 16 BR 301          | 8343  | -              | 230        | 121       | 2.3          | 4.6          | 1.1         | 43.8           | 1.1           | 17.1       |
| 17 BR 300          | 7443  | -              | 243        | 120       | 7.7          | 8.5          | 2.8         | 45.5           | 1.0           | 17.9       |
| CHECK MEANS        | 8143  | -              | 235        | 120       | 5.0          | 6.5          | 1.9         | 44.6           | 1.0           | 17.5       |
| 3% LSC             | 729.2 |                | 13.9       | 17.0      |              |              |             | 1.3            |               |            |
| C.V.               | 6.7   |                | 4.1        | 9.7       |              |              |             | 2.0            |               |            |

TABLE: 66-EV-84

EVT18A      YEAR 1984      BRAZIL      LONDRINA

CO-OPERATOR: ANTONIO CARLOS GERAGE, IAPAR

| ENTRY NO./PEDIGREE | KG/HA | %BEST<br>CHECK | DAYS<br>SILK | PLNT<br>HT | EAR<br>MT | STEM<br>LODG | ROOT<br>LODG | %EAR<br>RCT | PLANTS<br>HARV | EAR<br>ASPCT | EARS/<br>PLNT | MOIST<br>% |
|--------------------|-------|----------------|--------------|------------|-----------|--------------|--------------|-------------|----------------|--------------|---------------|------------|
| 15 Across 7729 RE  | 2932  | 134            | 113          | 240        | 134       | 12.2         | 76.8         | 7.1         | 49.3           | 3.3          | 0.8           | 17.1       |
| 13 Santa Rosa 8073 | 2902  | 133            | 115          | 244        | 136       | 5.8          | 77.3         | 11.5        | 44.5           | 3.0          | 0.8           | 17.9       |
| 3 Across 8024      | 2570  | 118            | 115          | 223        | 119       | 11.7         | 77.1         | 12.9        | 42.8           | 3.5          | 0.8           | 17.0       |
| 10 Londrina 8136   | 2528  | 116            | 115          | 226        | 123       | 2.2          | 83.0         | 8.9         | 45.0           | 3.3          | 0.7           | 16.4       |
| 12 Ilonga 8043     | 2518  | 115            | 117          | 235        | 126       | 10.3         | 83.8         | 15.2        | 43.5           | 3.5          | 0.8           | 16.6       |
| 11 Poza Rica 8136  | 2391  | 109            | 114          | 234        | 123       | 7.8          | 75.9         | 14.9        | 42.5           | 3.8          | 0.8           | 17.4       |
| 14 Across 7728 RE  | 2321  | 106            | 117          | 240        | 138       | 9.5          | 72.3         | 23.1        | 44.5           | 3.5          | 0.7           | 17.9       |
| 8 Muneng 8128      | 2294  | 105            | 115          | 231        | 119       | 6.9          | 80.4         | 15.9        | 47.0           | 4.0          | 0.6           | 18.8       |
| 1 Poza Rica 8121   | 2227  | 102            | 112          | 234        | 123       | 6.1          | 72.6         | 20.8        | 46.0           | 4.0          | 0.6           | 18.8       |
| 7 Ferke (1) 8128   | 2179  | 100            | 115          | 233        | 121       | 6.4          | 86.9         | 22.2        | 45.0           | 4.0          | 0.7           | 15.9       |
| 4 Los Banos 8027   | 2137  | 98             | 112          | 231        | 126       | 6.3          | 89.4         | 14.3        | 44.0           | 3.5          | 0.6           | 16.1       |
| 5 La Molina 8128   | 2123  | 97             | 116          | 229        | 121       | 5.1          | 72.8         | 13.3        | 44.5           | 3.5          | 0.6           | 17.3       |
| 9 Poza Rica 8129   | 2100  | 96             | 115          | 236        | 126       | 5.7          | 73.9         | 17.4        | 44.3           | 3.8          | 0.7           | 17.8       |
| 2 Across 8121      | 1939  | 89             | 112          | 230        | 124       | 6.5          | 79.4         | 14.6        | 40.3           | 4.0          | 0.7           | 17.6       |
| 6 Guarere (1) 8128 | 1898  | 87             | 118          | 244        | 134       | 6.5          | 86.7         | 16.3        | 46.0           | 4.0          | 0.5           | 17.7       |
| MEANS              | 2337  | 107            | 115          | 234        | 126       | 7.3          | 79.2         | 15.2        | 44.6           | 3.6          | 0.7           | 17.3       |
| MAXIMUM            | 2932  | 134            | 118          | 244        | 138       | 12.2         | 89.4         | 23.1        | 49.3           | 4.0          | 0.8           | 18.8       |
| MINIMUM            | 1898  | 87             | 112          | 223        | 119       | 2.2          | 72.3         | 7.1         | 40.3           | 3.0          | 0.5           | 15.9       |
| CHECKS (TESTIGOS): |       |                |              |            |           |              |              |             |                |              |               |            |
| 16 P-6875          | 2185  | -              | 116          | 221        | 123       | 2.7          | 85.8         | 16.4        | 43.5           | 3.8          | 0.7           | 17.5       |
| 17 AG-301          | 1991  | -              | 121          | 229        | 120       | 6.5          | 69.7         | 14.5        | 42.3           | 3.8          | 0.6           | 17.4       |
| CHECK MEANS        | 2088  | -              | 118          | 225        | 121       | 4.6          | 77.8         | 15.5        | 42.9           | 3.8          | 0.6           | 17.4       |
| 5% LSD             | 990.1 |                | 5.0          | 17.6       | 17.9      |              |              |             | 7.4            |              |               | 2.0        |
| C.V.               | 30.2  |                | 3.1          | 5.3        | 10.1      |              |              |             | 11.8           |              |               | 8.2        |

TABLE: 67-EV-84

EVT18A YEAR 1984 BRAZIL CAPINOPGLIS

CO-OPERATOR:SEMENTES AGRICERES S.A.

| ENTRY NO./P-DIGREE | KG/HA | %BEST<br>CHECK | DAYS<br>SILK | PLNT<br>HT | EAR<br>MT | STEM<br>LDDG | ROOT<br>LDDG | %EAR<br>ROT | HUSK<br>CDVER | ENDG<br>HARD | PLANTS<br>HARV | EAR<br>ASPECT | PLANT<br>ASPECT | EARS/<br>PLNT |
|--------------------|-------|----------------|--------------|------------|-----------|--------------|--------------|-------------|---------------|--------------|----------------|---------------|-----------------|---------------|
| 12 Ilonga 8043     | 7343  | 96             | 60           | 236        | 134       | 1.7          | 1.1          | 5.3         | 1.5           | 3.5          | 43.8           | 1.5           | 3.0             | 1.0           |
| 8 Muneng 8128      | 7629  | 93             | 59           | 218        | 116       | 2.4          | 0.6          | 0.5         | 1.3           | 2.3          | 43.0           | 2.0           | 2.5             | 1.0           |
| 4 Los Banos 8027   | 7549  | 92             | 59           | 205        | 105       | 2.8          | 0.6          | 1.1         | 1.5           | 1.0          | 44.0           | 1.3           | 2.8             | 1.0           |
| 7 Ferke (1) 8128   | 7492  | 92             | 59           | 224        | 120       | 1.1          | 0.0          | 2.9         | 1.5           | 2.3          | 43.3           | 2.0           | 2.8             | 1.0           |
| 1 Poza Rica 8121   | 7244  | 89             | 61           | 224        | 116       | 2.3          | 1.1          | 4.3         | 1.8           | 2.8          | 43.8           | 2.0           | 2.8             | 1.0           |
| 9 Poza Rica 8129   | 6953  | 85             | 59           | 208        | 109       | 3.4          | 0.6          | 4.7         | 2.0           | 3.0          | 44.0           | 2.5           | 2.5             | 0.9           |
| 13 Santa Rosa 8073 | 6796  | 83             | 60           | 212        | 114       | 6.3          | 0.6          | 3.7         | 1.8           | 2.5          | 43.5           | 2.0           | 3.3             | 0.9           |
| 14 Across 7728 RE  | 6794  | 83             | 59           | 224        | 116       | 5.7          | 0.6          | 3.5         | 1.8           | 2.5          | 43.5           | 2.5           | 3.0             | 1.0           |
| 15 Across 7729 RE  | 6762  | 83             | 60           | 223        | 114       | 2.3          | 0.0          | 1.8         | 1.5           | 2.5          | 43.0           | 2.3           | 2.8             | 1.0           |
| 3 Across 8024      | 6697  | 82             | 61           | 220        | 116       | 2.3          | 0.0          | 1.2         | 1.8           | 3.0          | 43.5           | 2.5           | 3.0             | 0.9           |
| 11 Poza Rica 8136  | 6685  | 82             | 58           | 204        | 105       | 3.5          | 0.0          | 1.8         | 1.5           | 3.0          | 43.0           | 2.5           | 2.8             | 1.0           |
| 6 Guarere (1) 8128 | 6637  | 81             | 60           | 215        | 111       | 1.1          | 0.6          | 1.2         | 1.0           | 2.0          | 43.3           | 2.0           | 2.8             | 1.0           |
| 2 Across 9121      | 6446  | 79             | 61           | 225        | 125       | 0.6          | 0.0          | 8.0         | 2.0           | 3.0          | 44.0           | 2.0           | 2.8             | 0.9           |
| 5 La Molina 8128   | 6409  | 78             | 59           | 224        | 120       | 2.9          | 0.6          | 5.9         | 2.0           | 2.3          | 43.8           | 2.8           | 3.0             | 1.0           |
| 10 Londrina 8136   | 6212  | 76             | 58           | 205        | 105       | 2.3          | 0.6          | 4.3         | 1.8           | 3.0          | 43.0           | 2.8           | 3.3             | 1.0           |
| MEANS              | 6943  | 85             | 59           | 218        | 115       | 2.7          | 0.5          | 3.4         | 1.6           | 2.6          | 43.5           | 2.2           | 2.9             | 1.0           |
| MAXIMUM            | 7343  | 96             | 61           | 236        | 134       | 6.3          | 1.1          | 8.0         | 2.0           | 3.5          | 44.0           | 2.8           | 3.3             | 1.0           |
| MINIMUM            | 6212  | 76             | 58           | 204        | 105       | 0.6          | 0.0          | 0.5         | 1.0           | 1.0          | 43.0           | 1.3           | 2.5             | 0.9           |
| CHECKS (TESTIGOS): |       |                |              |            |           |              |              |             |               |              |                |               |                 |               |
| 16 AG-301          | 8165  | -              | 62           | 248        | 149       | 12.5         | 0.0          | 1.1         | 1.0           | 4.0          | 43.8           | 1.0           | 3.0             | 1.0           |
| 17 AG-401          | 7575  | -              | 63           | 240        | 149       | 5.8          | 0.6          | 1.0         | 1.0           | 2.8          | 43.0           | 2.0           | 3.0             | 1.1           |
| CHECK MEANS        | 7870  | -              | 62           | 243        | 148       | 9.2          | 0.3          | 1.1         | 1.0           | 3.4          | 43.4           | 1.5           | 3.0             | 1.1           |
| 5% LSD             | 847.7 |                | 1.2          | 13.2       | 13.3      |              |              |             |               |              | 1.3            |               |                 |               |
| C.V.               | 8.5   |                | 1.5          | 4.2        | 7.9       |              |              |             |               |              | 2.0            |               |                 |               |

TABLE: 68-EV-84

EVT18A YEAR 1984 BRAZIL CRAVINHOS

CO-OPERATOR: DIMAIR J. POLONI, C.C. BRASIL LTDA

| ENTRY NO./PEDIGREE | KG/HA  | %BEST<br>CHECK | DAYS<br>SILK | PLNT<br>HT | EAR<br>HT | STEM<br>LODG | PLANTS<br>HARV | EAR<br>ASPECT | EARS/<br>PLNT | MOIST<br>% |
|--------------------|--------|----------------|--------------|------------|-----------|--------------|----------------|---------------|---------------|------------|
| 6 Guarere (1) 8128 | 6714   | 89             | 69           | 210        | 106       | 68.5         | 42.3           | 1.0           | 0.9           | 13.9       |
| 7 Ferke (1) 8128   | 6669   | 89             | 69           | 211        | 126       | 73.8         | 41.8           | 1.0           | 0.9           | 14.0       |
| 2 Across 8121      | 6603   | 88             | 74           | 216        | 124       | 72.2         | 41.8           | 1.3           | 1.0           | 14.4       |
| 9 Poza Rica 8129   | 6483   | 86             | 70           | 200        | 111       | 50.7         | 43.5           | 1.3           | 0.9           | 13.9       |
| 12 Ilonga 8043     | 6319   | 84             | 73           | 218        | 114       | 66.7         | 41.3           | 1.3           | 1.0           | 13.3       |
| 15 Across 7729 RE  | 6183   | 82             | 73           | 211        | 124       | 78.0         | 42.3           | 1.3           | 0.9           | 14.1       |
| 14 Across 7728 RE  | 6058   | 81             | 70           | 205        | 108       | 60.8         | 41.8           | 1.0           | 1.0           | 13.5       |
| 1 Poza Rica 8121   | 5978   | 79             | 73           | 213        | 113       | 58.3         | 43.5           | 1.0           | 0.9           | 14.1       |
| 4 Los Banos 8027   | 5903   | 78             | 68           | 214        | 121       | 79.6         | 42.5           | 1.3           | 0.9           | 14.0       |
| 5 La Molina 8128   | 5887   | 78             | 69           | 218        | 115       | 74.9         | 42.0           | 1.5           | 0.9           | 13.7       |
| 11 Poza Rica 8136  | 5546   | 74             | 68           | 205        | 113       | 65.3         | 43.8           | 1.5           | 0.8           | 14.0       |
| 10 Londrina 8136   | 5542   | 74             | 68           | 196        | 123       | 62.1         | 42.3           | 1.5           | 0.9           | 13.7       |
| 8 Muneng 8128      | 5518   | 73             | 70           | 205        | 113       | 70.9         | 43.0           | 1.3           | 0.9           | 14.3       |
| 3 Across 8024      | 5496   | 73             | 72           | 198        | 109       | 81.5         | 41.5           | 1.5           | 1.0           | 14.1       |
| 13 Santa Rosa 8073 | 5178   | 69             | 73           | 204        | 106       | 53.5         | 42.0           | 1.3           | 0.9           | 14.0       |
| MEANS              | 6005   | 80             | 71           | 208        | 115       | 67.8         | 42.3           | 1.3           | 0.9           | 13.9       |
| MAXIMUM            | 6714   | 89             | 74           | 218        | 126       | 81.5         | 43.8           | 1.5           | 1.0           | 14.4       |
| MINIMUM            | 5178   | 69             | 68           | 196        | 106       | 50.7         | 41.3           | 1.0           | 0.8           | 13.3       |
| CHECKS (TESTIGOS): |        |                |              |            |           |              |                |               |               |            |
| 17 CONTIMAX 322    | 7520   | -              | 71           | 245        | 146       | 54.1         | 43.5           | 1.0           | 0.9           | 13.6       |
| 16 CONTIMAX 133    | 6336   | -              | 78           | 248        | 148       | 64.7         | 41.0           | 1.0           | 0.9           | 13.6       |
| CHECK MEANS        | 6928   | -              | 74           | 246        | 146       | 59.4         | 42.3           | 1.0           | 0.9           | 13.6       |
| 5% LSD             | 1038.3 |                | 1.9          | 19.0       | 19.9      |              | 2.0            |               |               | 0.5        |
| C.V.               | 11.9   |                | 1.9          | 6.3        | 11.8      |              | 3.3            |               |               | 2.3        |

TABLE: 69-EV-84

EVT18A YEAR 1984 BRAZIL LINHARES

CO-OPERATOR:ROMARIO GAVA FERRAO, FMPACA

| ENTRY NO./PEDIGREE | KG/HA | %BEST<br>CHECK | DAYS<br>SILK | PLNT<br>HT | EAR<br>HT | STEM<br>LODG | ROOT<br>LODG | %EAR<br>ROT | PLANTS<br>HARV | EARS/<br>PLNT | MOIST<br>% |
|--------------------|-------|----------------|--------------|------------|-----------|--------------|--------------|-------------|----------------|---------------|------------|
| 9 Poza Rica 8129   | 4213  | 112            | 62           | 189        | 95        | 7.5          | 1.7          | 23.0        | 43.3           | 1.0           | 14.7       |
| 8 Muneng 8128      | 4130  | 110            | 62           | 205        | 117       | 6.0          | 1.2          | 21.7        | 42.3           | 1.0           | 15.8       |
| 4 Los Santos 8027  | 4317  | 107            | 63           | 199        | 107       | 4.0          | 1.1          | 20.1        | 43.3           | 1.0           | 16.1       |
| 13 Santa Rosa 8073 | 3985  | 106            | 64           | 198        | 108       | 9.2          | 0.6          | 16.1        | 43.8           | 1.0           | 15.4       |
| 12 Ilonga 8043     | 3964  | 106            | 63           | 195        | 102       | 5.4          | 0.6          | 29.1        | 42.5           | 0.9           | 14.7       |
| 11 Poza Rica 8136  | 3929  | 105            | 63           | 196        | 109       | 7.9          | 1.7          | 28.7        | 44.3           | 0.9           | 15.7       |
| 3 Across 8024      | 3927  | 105            | 64           | 184        | 101       | 4.0          | 0.6          | 28.7        | 44.3           | 0.9           | 15.4       |
| 6 Guarere (1) 8128 | 3899  | 103            | 63           | 200        | 103       | 8.7          | 1.2          | 34.5        | 43.3           | 0.9           | 14.6       |
| 14 Across 7728 RE  | 3849  | 103            | 63           | 199        | 105       | 5.7          | 0.6          | 23.4        | 43.8           | 1.0           | 14.8       |
| 5 La Molina 8128   | 3840  | 102            | 63           | 197        | 98        | 6.3          | 0.5          | 18.4        | 43.8           | 1.0           | 14.7       |
| 2 Across 8121      | 3783  | 100            | 63           | 207        | 113       | 8.0          | 2.5          | 26.8        | 41.5           | 0.9           | 15.4       |
| 10 Londrina 8136   | 3753  | 100            | 64           | 191        | 97        | 6.9          | 2.3          | 22.7        | 43.3           | 0.9           | 15.2       |
| 15 Across 7728 RE  | 3716  | 99             | 63           | 196        | 101       | 5.2          | 0.0          | 23.1        | 44.0           | 0.9           | 15.2       |
| 7 Ferke (1) 8128   | 3645  | 97             | 64           | 202        | 102       | 6.3          | 0.0          | 29.8        | 43.8           | 1.0           | 14.8       |
| 1 Poza Rica 8121   | 3550  | 95             | 62           | 186        | 97        | 4.0          | 0.0          | 25.5        | 43.3           | 0.9           | 15.2       |
| MEANS              | 3876  | 103            | 63           | 195        | 104       | 6.3          | 1.0          | 24.8        | 43.3           | 0.9           | 15.2       |
| MAXIMUM            | 4213  | 113            | 64           | 207        | 117       | 9.2          | 2.5          | 34.5        | 44.3           | 1.0           | 16.1       |
| MINIMUM            | 3550  | 95             | 62           | 184        | 95        | 4.0          | 0.0          | 16.1        | 41.5           | 0.9           | 14.6       |
| CHECKS (TESTIGCS): |       |                |              |            |           |              |              |             |                |               |            |
| 16 CMS 0509        | 3747  | -              | 63           | 188        | 92        | 9.7          | 2.4          | 25.8        | 41.0           | 1.0           | 15.3       |
| 17 AG 163          | 3275  | -              | 64           | 199        | 111       | 8.5          | 0.6          | 22.8        | 44.3           | 0.9           | 15.4       |
| CHECK MEANS        | 3511  | -              | 63           | 193        | 104       | 9.1          | 1.5          | 24.3        | 42.6           | 0.9           | 15.3       |
| 5% LSC             | 622.4 |                | 2.6          | 18.6       | 17.5      |              |              |             | 2.7            |               | 1.1        |
| C.V.               | 11.4  |                | 2.9          | 6.7        | 11.9      |              |              |             | 4.5            |               | 5.2        |

TABLE: 70-EV-84

EVT18A YEAR 1964 PERU PIURA

CO-OPERATOR: M. NEVADO B.

| ENTRY NO./PEDIGREE | KG/HA  | %BEST<br>CHECK | %EAR<br>ROT | PLANTS<br>HARV | EAP<br>ASPECT | PLANT<br>ASPECT | EARS/<br>FLNT | MOIST<br>% |
|--------------------|--------|----------------|-------------|----------------|---------------|-----------------|---------------|------------|
| 12 Ilonge 8043     | 9137   | 136            | 10.9        | 40.5           | 4.0           | 3.0             | 1.1           | 16.1       |
| 5 La Molina 8128   | 7423   | 110            | 9.3         | 37.5           | 1.8           | 3.0             | 1.1           | 15.5       |
| 15 Across 7729 RE  | 7370   | 109            | 10.1        | 40.0           | 2.8           | 3.0             | 1.0           | 16.9       |
| 4 Los Banos 8027   | 7295   | 108            | 4.6         | 36.5           | 4.0           | 3.5             | 1.2           | 15.9       |
| 7 Ferke (1) 8128   | 7268   | 108            | 5.4         | 37.0           | 2.3           | 3.0             | 1.2           | 16.7       |
| 6 Guarera (1) 8128 | 7248   | 108            | 8.2         | 34.5           | 2.3           | 3.0             | 1.3           | 15.9       |
| 3 Across 8024      | 7188   | 107            | 11.5        | 38.3           | 2.0           | 3.3             | 1.1           | 16.1       |
| 9 Poza Rica 8129   | 7123   | 106            | 15.2        | 37.5           | 3.3           | 3.0             | 1.0           | 16.7       |
| 2 Across 8121      | 7023   | 104            | 12.1        | 33.5           | 3.3           | 3.0             | 1.1           | 16.3       |
| 11 Poza Rica 8136  | 6971   | 104            | 5.4         | 39.3           | 2.0           | 3.0             | 1.1           | 14.8       |
| 13 Santa Rosa 8073 | 6960   | 103            | 10.5        | 36.5           | 3.3           | 3.0             | 1.1           | 15.9       |
| 1 Poza Rica 8121   | 6715   | 100            | 18.9        | 39.3           | 3.3           | 3.3             | 1.0           | 16.5       |
| 14 Across 7728 RE  | 6398   | 95             | 12.3        | 36.5           | 1.8           | 3.0             | 1.0           | 16.6       |
| 10 Londrina 8136   | 6362   | 94             | 9.0         | 33.3           | 2.5           | 3.0             | 1.1           | 15.2       |
| 8 Muneng 8128      | 6240   | 93             | 10.3        | 37.8           | 1.8           | 3.0             | 1.1           | 16.6       |
| MEANS              | 7115   | 106            | 10.3        | 37.2           | 2.7           | 3.1             | 1.1           | 16.1       |
| MAXIMUM            | 9137   | 136            | 18.9        | 40.5           | 4.0           | 3.5             | 1.3           | 16.9       |
| MINIMUM            | 6240   | 93             | 4.6         | 33.3           | 1.8           | 3.0             | 1.0           | 14.8       |
| CHECKS (TESTIGOS): |        |                |             |                |               |                 |               |            |
| 17 PM-102          | 6732   | -              | 12.9        | 39.5           | 2.3           | 3.0             | 1.0           | 16.0       |
| 16 PM-701          | 5337   | -              | 17.0        | 38.5           | 2.5           | 2.8             | 0.8           | 16.1       |
| CHECK MEANS        | 6285   | -              | 14.9        | 39.0           | 2.4           | 2.9             | 0.9           | 16.1       |
| 5% LSC             | 1590.0 |                |             | 5.6            |               |                 |               | 1.2        |
| C.V.               | 15.9   |                |             | 10.5           |               |                 |               | 5.2        |



TABLE: 71-EV-84

EVT18A YEAR 1984 COSTA RICA TURRIALBA

CO-OPERATOR:I.I.C.A., CATIE

| ENTRY NO./PEDIGREE | KG/HA | %BEST<br>CHECK | DAYS<br>SILK | PLNT<br>HT | EAR<br>HT | STEM<br>LDDG | ROOT<br>LDDG | %EAR<br>RCT | PLANTS<br>HARV | EAR<br>ASPECT | %BAD<br>H.C. | PLANT<br>ASPECT | EARS/<br>PLNT | MOIST<br>% |
|--------------------|-------|----------------|--------------|------------|-----------|--------------|--------------|-------------|----------------|---------------|--------------|-----------------|---------------|------------|
| 7 Ferke (1) 8126   | 5261  | 126            | 64           | 243        | 134       | 0.0          | 0.0          | 2.6         | 43.3           | 2.0           | 9.6          | 1.0             | 1.1           | 19.8       |
| 1 Poza Rica 8121   | 4970  | 119            | 63           | 243        | 131       | 0.0          | 3.4          | 2.9         | 43.8           | 2.0           | 11.7         | 1.5             | 1.0           | 20.1       |
| 11 Poza Rica 8136  | 4893  | 118            | 62           | 223        | 126       | 0.0          | 0.6          | 4.0         | 44.0           | 2.0           | 18.5         | 1.3             | 1.0           | 19.1       |
| 14 Across 7728 RE  | 4880  | 117            | 65           | 244        | 135       | 0.0          | 0.6          | 1.7         | 44.0           | 2.0           | 8.7          | 1.0             | 1.0           | 19.7       |
| 6 Guarere (1) 8128 | 4841  | 116            | 64           | 239        | 131       | 0.6          | 0.0          | 6.0         | 44.0           | 2.5           | 8.2          | 1.3             | 1.0           | 19.1       |
| 12 Ilonga 8043     | 4816  | 116            | 66           | 254        | 148       | 0.0          | 0.6          | 6.0         | 43.0           | 2.5           | 16.4         | 1.0             | 1.1           | 20.4       |
| 2 Across 8121      | 4793  | 115            | 64           | 244        | 141       | 0.0          | 0.0          | 4.0         | 43.5           | 2.3           | 8.7          | 1.0             | 1.0           | 19.6       |
| 9 Poza Rica 8129   | 4671  | 112            | 65           | 221        | 123       | 0.0          | 0.0          | 4.5         | 43.5           | 2.0           | 13.5         | 1.0             | 1.0           | 19.3       |
| 15 Across 7729 RE  | 4648  | 112            | 64           | 235        | 128       | 1.1          | 2.3          | 4.0         | 44.0           | 2.3           | 14.6         | 1.0             | 1.0           | 19.6       |
| 8 Muneng 8128      | 4568  | 110            | 65           | 238        | 136       | 0.0          | 1.1          | 3.5         | 44.0           | 2.5           | 8.2          | 1.3             | 1.1           | 19.4       |
| 4 Los Banos 8027   | 4540  | 109            | 53           | 231        | 129       | 0.0          | 0.6          | 2.0         | 44.0           | 2.3           | 13.0         | 1.3             | 1.1           | 18.8       |
| 5 La Molina 8128   | 4509  | 108            | 65           | 246        | 135       | 0.0          | 0.6          | 1.8         | 43.0           | 2.5           | 14.8         | 1.5             | 1.0           | 19.8       |
| 10 Londrina 8136   | 4413  | 106            | 63           | 226        | 125       | 0.0          | 0.6          | 7.2         | 43.8           | 2.8           | 16.7         | 1.0             | 1.0           | 19.0       |
| 3 Across 8024      | 4286  | 103            | 64           | 230        | 131       | 0.0          | 0.6          | 3.4         | 43.3           | 2.5           | 5.6          | 1.3             | 1.0           | 18.8       |
| 13 Santa Rosa 8073 | 4219  | 101            | 64           | 246        | 133       | 0.6          | 0.0          | 4.5         | 43.3           | 2.3           | 20.0         | 1.3             | 1.0           | 19.2       |
| MEANS              | 4087  | 113            | 64           | 237        | 132       | 0.2          | 0.7          | 3.9         | 43.6           | 2.3           | 12.5         | 1.2             | 1.0           | 19.4       |
| MAXIMUM            | 5261  | 126            | 66           | 254        | 148       | 1.1          | 3.4          | 7.2         | 44.0           | 2.8           | 20.0         | 1.5             | 1.1           | 20.4       |
| MINIMUM            | 4219  | 101            | 52           | 221        | 123       | 0.0          | 0.0          | 1.7         | 43.0           | 2.0           | 5.6          | 1.0             | 1.0           | 18.8       |
| CHECKS (TESTIGOS): |       |                |              |            |           |              |              |             |                |               |              |                 |               |            |
| 16 LOCAL CHECK 1   | 4160  | -              | 66           | 243        | 136       | 0.0          | 0.0          | 4.2         | 40.0           | 1.8           | 3.5          | 2.0             | 0.9           | 19.4       |
| 17 LOCAL CHECK 2   | 3972  | -              | 65           | 223        | 121       | 0.0          | 3.2          | 2.6         | 41.0           | 2.5           | 5.3          | 1.5             | 0.9           | 18.5       |
| CHECK MEANS        | 4066  | -              | 65           | 232        | 128       | 0.0          | 1.6          | 3.4         | 40.5           | 2.1           | 4.4          | 1.8             | 0.9           | 19.0       |
| 5% LSD             | 595.3 |                | 0.6          | 9.8        | 9.2       |              |              |             | 1.9            |               |              |                 |               | 1.0        |
| C.V.               | 9.1   |                | 0.6          | 2.9        | 4.9       |              |              |             | 3.2            |               |              |                 |               | 3.6        |

TABLE: 72-EV-84

EVT184 YEAR 1984 MEXICO CO. OREGON

CO-OPERATOR: ANGEL SOQUI, OSCAR COTA, INIA-CIANG-CAEVY

| ENTRY NO./PEDIGREE | KG/HA | %BEST<br>CHECK | DAYS<br>SILK | PLNT<br>HT | EAR<br>HT | STEM<br>LDDG | ROOT<br>LDDG | %EAR<br>ROT | PLANTS<br>HARV | EAR<br>ASPCT | %BAD<br>H.C. | EARS/<br>PLNT | MOIST<br>% |
|--------------------|-------|----------------|--------------|------------|-----------|--------------|--------------|-------------|----------------|--------------|--------------|---------------|------------|
| 15 Across 7729 RE  | 7661  | 105            | 95           | 225        | 121       | 0.0          | 4.0          | 2.2         | 43.3           | 4.1          | 14.6         | 1.1           | 15.3       |
| 14 Across 7723 RL  | 7207  | 95             | 95           | 246        | 149       | 0.5          | 1.7          | 2.7         | 44.0           | 3.8          | 20.3         | 1.1           | 15.2       |
| 11 Poza Rica 8136  | 7194  | 99             | 81           | 225        | 129       | 0.6          | 8.6          | 0.6         | 44.0           | 3.9          | 20.1         | 1.0           | 15.4       |
| 6 Guarere (1) 8128 | 7084  | 98             | 83           | 215        | 110       | 2.3          | 7.7          | 2.2         | 42.8           | 3.8          | 17.0         | 1.1           | 16.6       |
| 2 Across 8121      | 7079  | 97             | 97           | 229        | 123       | 0.0          | 11.6         | 4.2         | 43.5           | 4.0          | 21.5         | 1.1           | 17.0       |
| 13 Santa Rosa 8073 | 7050  | 97             | 84           | 229        | 123       | 1.9          | 14.7         | 1.7         | 40.0           | 3.5          | 18.6         | 1.1           | 16.8       |
| 4 Los Banos 8027   | 7033  | 97             | 83           | 204        | 108       | 0.6          | 10.5         | 1.0         | 42.0           | 4.1          | 15.3         | 1.2           | 17.2       |
| 1 Poza Rica 8121   | 6948  | 96             | 86           | 233        | 128       | 0.0          | 10.9         | 4.7         | 42.3           | 3.8          | 16.4         | 1.0           | 16.6       |
| 8 Muneng 8128      | 6940  | 96             | 84           | 228        | 128       | 1.2          | 7.7          | 1.6         | 42.5           | 3.8          | 18.7         | 1.1           | 17.0       |
| 10 Londrina 8136   | 6902  | 95             | 81           | 204        | 110       | 0.6          | 11.9         | 2.2         | 42.3           | 3.8          | 24.3         | 1.0           | 15.7       |
| 7 Ferke (1) 8128   | 6855  | 94             | 83           | 235        | 135       | 1.8          | 12.7         | 2.1         | 41.5           | 4.0          | 10.6         | 1.1           | 15.9       |
| 9 Poza Rica 8129   | 5810  | 94             | 83           | 224        | 119       | 0.0          | 1.2          | 1.8         | 42.3           | 3.9          | 21.2         | 0.9           | 15.3       |
| 5 La Molina 8128   | 6717  | 92             | 82           | 231        | 121       | 1.2          | 20.1         | 2.2         | 42.5           | 3.9          | 19.3         | 1.1           | 16.2       |
| 12 Ilonga 8043     | 5623  | 91             | 86           | 223        | 124       | 1.2          | 7.1          | 3.8         | 42.0           | 3.9          | 14.2         | 1.0           | 17.0       |
| 3 Across 8024      | 6170  | 85             | 95           | 215        | 129       | 1.7          | 11.8         | 1.6         | 42.0           | 3.8          | 18.5         | 1.0           | 16.8       |
| MEANS              | 6952  | 96             | 84           | 224        | 124       | 0.9          | 9.5          | 2.3         | 42.5           | 3.9          | 18.0         | 1.1           | 16.2       |
| MAXIMUM            | 7661  | 105            | 87           | 246        | 149       | 2.3          | 20.1         | 4.7         | 44.0           | 4.1          | 24.3         | 1.2           | 17.2       |
| MINIMUM            | 6170  | 85             | 81           | 204        | 108       | 0.0          | 1.2          | 0.6         | 40.0           | 3.5          | 10.6         | 0.9           | 15.2       |
| CHECKS (TESTIGOS): |       |                |              |            |           |              |              |             |                |              |              |               |            |
| 17 V-526           | 7264  | -              | 97           | 226        | 126       | 1.2          | 3.7          | 3.8         | 42.0           | 4.0          | 16.8         | 1.1           | 16.4       |
| 16 V-455           | 6309  | -              | 95           | 234        | 124       | 0.0          | 6.0          | 0.6         | 31.3           | 3.9          | 27.0         | 1.2           | 17.9       |
| CHECK MEANS        | 7037  | -              | 86           | 230        | 125       | 0.6          | 4.9          | 2.2         | 36.6           | 3.9          | 21.9         | 1.1           | 17.1       |
| 5% LSC             | 786.3 |                | 2.6          | 24.4       | 15.9      |              |              |             | 2.8            |              |              |               | 1.5        |
| C.V.               | 7.9   |                | 2.2          | 7.6        | 9.0       |              |              |             | 4.7            |              |              |               | 6.3        |

TABLE: 73-EV-84

EVT18A YEAR 1984 YEMEN A.R. TAIZ

CO-OPERATOR: ALI E. KAMGAL

| ENTRY NO./PEDIGREE  | KG/HA | %BEST<br>CHECK | DAYS<br>SILK | PLNT<br>HT | EAR<br>HT | STEM<br>LODG | ROOT<br>LODG | PLANTS<br>HARV | EAR<br>ASPCT | %BAD<br>H.C. | PLANT<br>ASPECT | EARS/<br>PLNT |
|---------------------|-------|----------------|--------------|------------|-----------|--------------|--------------|----------------|--------------|--------------|-----------------|---------------|
| 15 Across 7729 RE   | 2553  | 140            | 72           | 128        | 62        | 5.4          | 0.0          | 27.3           | 2.7          | 3.0          | 2.3             | 1.0           |
| 9 Poza Rica 8129    | 2471  | 136            | 74           | 123        | 52        | 6.9          | 0.0          | 29.7           | 3.3          | 5.5          | 2.7             | 1.0           |
| 13 Santa Rosa 8073  | 2424  | 133            | 73           | 125        | 57        | 5.2          | 0.0          | 29.7           | 3.0          | 3.7          | 2.3             | 1.0           |
| 4 Los Banos 8027    | 2407  | 132            | 72           | 127        | 57        | 3.6          | 1.4          | 28.0           | 2.3          | 1.4          | 2.3             | 1.0           |
| 2 Across 8121       | 2194  | 120            | 76           | 127        | 50        | 1.5          | 1.6          | 24.0           | 3.0          | 0.0          | 2.3             | 1.0           |
| 8 Muneng 8128       | 2160  | 119            | 75           | 140        | 62        | 13.8         | 0.0          | 32.3           | 2.7          | 0.0          | 2.3             | 1.0           |
| 11 Poza Rica 8136   | 1899  | 104            | 72           | 122        | 48        | 3.3          | 0.0          | 27.7           | 3.3          | 5.6          | 2.3             | 1.0           |
| 10 Londrina 8136    | 1857  | 102            | 72           | 128        | 53        | 12.9         | 1.1          | 26.0           | 3.3          | 1.4          | 3.0             | 1.0           |
| 7 Ferke (1) 8128    | 1848  | 101            | 72           | 133        | 58        | 14.2         | 0.0          | 25.3           | 3.3          | 1.1          | 2.7             | 1.0           |
| 12 Ilonga 8043      | 1776  | 97             | 74           | 123        | 50        | 4.1          | 0.0          | 24.3           | 3.7          | 2.9          | 2.7             | 1.0           |
| 1 Poza Rica 8121    | 1733  | 95             | 72           | 112        | 48        | 0.0          | 0.0          | 21.0           | 3.3          | 4.8          | 2.7             | 1.0           |
| 14 Across 7728 RE   | 1673  | 92             | 74           | 132        | 52        | 8.9          | 1.1          | 24.7           | 3.0          | 3.1          | 2.7             | 1.0           |
| 5 La Molina 8128    | 1588  | 87             | 75           | 120        | 43        | 2.4          | 2.4          | 21.7           | 3.7          | 11.3         | 3.3             | 1.0           |
| 6 Guarere: (1) 8128 | 1353  | 74             | 76           | 103        | 33        | 16.8         | 5.0          | 20.7           | 4.3          | 0.0          | 3.3             | 1.0           |
| 3 Across 8024       | 1302  | 71             | 75           | 115        | 47        | 20.4         | 2.0          | 23.3           | 3.7          | 2.0          | 2.7             | 1.0           |
| MEANS               | 1949  | 107            | 74           | 124        | 51        | 8.0          | 1.0          | 25.7           | 3.2          | 3.0          | 2.6             | 1.0           |
| MAXIMUM             | 2553  | 140            | 76           | 140        | 62        | 20.4         | 5.0          | 32.3           | 4.3          | 11.3         | 3.3             | 1.0           |
| MINIMUM             | 1302  | 71             | 72           | 103        | 33        | 0.0          | 0.0          | 20.7           | 2.3          | 0.0          | 2.3             | 1.0           |
| CHECKS (TESTIGOS):  |       |                |              |            |           |              |              |                |              |              |                 |               |
| 16 SETE LAGOAS 7728 | 1823  | -              | 70           | 132        | 53        | 10.9         | 0.0          | 21.7           | 3.7          | 4.2          | 2.7             | 1.0           |
| 17 KHUMALTAR        | 1298  | -              | 73           | 117        | 45        | 5.5          | 0.0          | 25.3           | 3.0          | 5.4          | 2.7             | 1.0           |
| CHECK MEANS         | 1560  | -              | 71           | 124        | 49        | 8.2          | 0.0          | 23.5           | 3.3          | 4.8          | 2.7             | 1.0           |
| 5% LSD              | 683.0 |                | 3.7          | 21.3       | 13.1      |              |              | 7.8            |              |              |                 |               |
| C.V.                | 21.6  |                | 3.0          | 10.3       | 15.4      |              |              | 18.4           |              |              |                 |               |

TABLE: 74-EV-84

EVT18A YEAR 1984 YEMEN A.R. IBB

CO-OPERATOR: ALI E. KAMBAL

| ENTRY NO./PEDIGREE  | KG/HA | %BEST<br>CHECK | DAYS<br>SILK | PLNT<br>HT | EAR<br>HT | PLANTS<br>HARV | EAR<br>ASPECT | %BAD<br>H.C. | PLANT<br>ASPECT | EARS/<br>PLNT |
|---------------------|-------|----------------|--------------|------------|-----------|----------------|---------------|--------------|-----------------|---------------|
| 2 Across 8121       | 5038  | 95             | 86           | 177        | 80        | 44.3           | 3.0           | 2.9          | 2.7             | 1.0           |
| 11 Poza Rica 8136   | 4951  | 93             | 82           | 173        | 90        | 42.0           | 2.7           | 10.9         | 2.0             | 1.1           |
| 4 Los Banos 8027    | 4703  | 88             | 92           | 173        | 92        | 44.0           | 2.0           | 8.3          | 2.3             | 1.2           |
| 6 Guarere (1) 8128  | 4655  | 88             | 90           | 198        | 95        | 43.3           | 2.7           | 2.2          | 2.3             | 1.0           |
| 5 La Molina 8128    | 4637  | 87             | 92           | 203        | 100       | 44.0           | 3.0           | 9.8          | 2.3             | 1.0           |
| 15 Across 7729 RE   | 4595  | 86             | 88           | 178        | 93        | 44.0           | 3.0           | 5.1          | 2.3             | 1.0           |
| 7 Ferke (1) 8128    | 4518  | 85             | 85           | 185        | 90        | 43.7           | 2.7           | 2.9          | 2.0             | 1.1           |
| 9 Poza Rica 8129    | 4470  | 84             | 83           | 158        | 78        | 44.0           | 3.3           | 6.7          | 2.3             | 1.0           |
| 10 Londrina 8136    | 4431  | 83             | 84           | 168        | 87        | 43.7           | 2.3           | 14.3         | 2.7             | 1.0           |
| 3 Across 8024       | 4294  | 81             | 91           | 173        | 95        | 43.7           | 2.7           | 5.9          | 2.0             | 1.0           |
| 1 Poza Rica 8121    | 4273  | 80             | 89           | 175        | 85        | 44.0           | 3.0           | 6.7          | 2.7             | 1.0           |
| 8 Muneng 8128       | 4249  | 80             | 89           | 182        | 97        | 42.7           | 2.3           | 8.6          | 2.3             | 1.1           |
| 14 Across 7728 RE   | 4228  | 80             | 91           | 183        | 93        | 43.0           | 2.7           | 2.2          | 2.7             | 1.1           |
| 12 Ilonga 8043      | 3609  | 68             | 90           | 195        | 102       | 43.0           | 3.0           | 3.1          | 2.7             | 1.0           |
| 13 Santa Rosa 8073  | 3335  | 63             | 91           | 175        | 85        | 43.7           | 3.0           | 3.0          | 3.3             | 1.0           |
| MEANS               | 4399  | 83             | 88           | 180        | 91        | 43.5           | 2.8           | 6.2          | 2.4             | 1.1           |
| MAXIMUM             | 5038  | 95             | 92           | 203        | 102       | 44.3           | 3.3           | 14.3         | 3.3             | 1.2           |
| MINIMUM             | 3335  | 63             | 82           | 158        | 78        | 42.0           | 2.0           | 2.2          | 2.0             | 1.0           |
| CHECKS (TESTIGOS):  |       |                |              |            |           |                |               |              |                 |               |
| 17 TAIZ-2 (MISRI)   | 5315  | -              | 78           | 217        | 112       | 43.0           | 1.0           | 11.5         | 2.7             | 1.0           |
| 16 SETE LAGOAS 7728 | 4010  | -              | 89           | 193        | 98        | 42.0           | 1.7           | 10.4         | 2.3             | 1.0           |
| CHECK MEANS         | 4663  | -              | 83           | 205        | 105       | 42.5           | 1.3           | 11.0         | 2.5             | 1.0           |
| 5% LSD              | 938.3 |                | 2.9          | 20.2       | 17.9      | 1.8            |               |              |                 |               |
| C.V.                | 12.7  |                | 2.0          | 6.6        | 11.6      | 2.5            |               |              |                 |               |

TABLE: 75-EV-84

EVT18A      YEAR 1984      LIBERIA      CARI

CO-OPERATOR:MR. DANIEL B. KUYEMBEH, C.A.R.I.

| ENTRY NO./PEDIGREE | KG/HA | %BEST<br>CHECK | DAYS<br>SILK | PLNT<br>HT | EAR<br>HT | SASAKII | STEM<br>LODG | ROCT<br>LODG | %EAR<br>ROT | HELM | PLANTS<br>HARV | EAR<br>ASPECT | %BAD<br>H.C. | PLANT<br>ASPECT | MOIST<br>% |
|--------------------|-------|----------------|--------------|------------|-----------|---------|--------------|--------------|-------------|------|----------------|---------------|--------------|-----------------|------------|
| 5 La Molina 8128   | 3293  | 110            | 69           | 163        | 59        | 6.7     | 10.5         | 10.4         | 6.6         | 2.8  | 33.8           | 1.8           | 6.1          | 2.3             | 22.1       |
| 8 Muneng 8128      | 3243  | 109            | 68           | 151        | 58        | 8.7     | 10.0         | 10.6         | 10.1        | 2.5  | 33.0           | 2.0           | 5.5          | 1.3             | 23.8       |
| 15 Across 7729 RE  | 3150  | 106            | 69           | 177        | 66        | 6.6     | 11.9         | 10.5         | 9.3         | 1.8  | 33.0           | 1.8           | 7.6          | 2.3             | 22.2       |
| 7 Ferke (1) 8128   | 3021  | 101            | 70           | 165        | 65        | 7.8     | 15.2         | 11.5         | 7.8         | 2.3  | 33.3           | 1.5           | 5.2          | 2.3             | 22.1       |
| 6 Guarere (1) 8128 | 2959  | 99             | 68           | 163        | 66        | 5.6     | 27.6         | 17.8         | 8.7         | 1.8  | 33.8           | 1.8           | 4.7          | 3.5             | 22.5       |
| 9 Poza Rica 8129   | 2857  | 96             | 70           | 122        | 42        | 7.0     | 4.8          | 8.2          | 12.6        | 2.0  | 30.8           | 2.5           | 5.9          | 2.0             | 22.4       |
| 13 Santa Rosa 8073 | 2753  | 92             | 69           | 171        | 62        | 9.2     | 18.0         | 8.5          | 11.7        | 1.8  | 30.3           | 2.8           | 6.1          | 2.5             | 23.0       |
| 4 Los Banos 8027   | 2648  | 89             | 67           | 145        | 57        | 8.1     | 18.2         | 12.2         | 6.0         | 1.3  | 34.3           | 2.0           | 2.9          | 1.5             | 21.9       |
| 11 Poza Rica 8136  | 2398  | 80             | 70           | 146        | 53        | 7.3     | 9.5          | 7.5          | 6.8         | 2.3  | 27.5           | 2.0           | 9.9          | 2.5             | 23.0       |
| 12 Ilonga 8043     | 2279  | 76             | 69           | 166        | 58        | 7.1     | 13.0         | 34.5         | 7.0         | 1.5  | 28.5           | 2.3           | 5.4          | 3.0             | 23.2       |
| 3 Across 8024      | 2278  | 76             | 70           | 139        | 57        | 9.1     | 12.0         | 12.4         | 8.6         | 2.0  | 31.3           | 2.5           | 8.4          | 2.5             | 23.2       |
| 10 Londrina 8136   | 2252  | 76             | 67           | 140        | 57        | 7.5     | 23.7         | 13.4         | 11.9        | 1.8  | 29.5           | 3.0           | 8.9          | 2.0             | 23.2       |
| 1 Poza Rica 8121   | 2104  | 71             | 71           | 143        | 55        | 7.6     | 18.8         | 25.3         | 9.9         | 1.5  | 29.8           | 2.8           | 6.6          | 2.0             | 23.7       |
| 14 Across 7728 RE  | 2031  | 68             | 70           | 142        | 55        | 10.3    | 17.3         | 16.9         | 12.0        | 2.5  | 26.3           | 2.3           | 7.9          | 2.5             | 22.5       |
| 2 Across 8121      | 1675  | 56             | 71           | 139        | 49        | 7.2     | 34.5         | 43.0         | 15.9        | 2.0  | 23.8           | 3.3           | 9.9          | 2.8             | 23.8       |
| MEANS              | 2596  | 87             | 69           | 151        | 57        | 7.7     | 16.3         | 16.2         | 9.7         | 2.0  | 30.6           | 2.3           | 6.7          | 2.3             | 22.8       |
| MAXIMLP            | 3293  | 110            | 71           | 177        | 66        | 10.3    | 34.5         | 43.0         | 15.9        | 2.8  | 34.3           | 3.3           | 9.9          | 3.5             | 23.8       |
| MINIMUM            | 1675  | 56             | 67           | 122        | 42        | 5.6     | 4.8          | 7.5          | 6.0         | 1.3  | 23.8           | 1.5           | 2.9          | 1.3             | 21.9       |
| CHECKS (TESTIGOS): |       |                |              |            |           |         |              |              |             |      |                |               |              |                 |            |
| 17 CARI III        | 2981  | -              | 68           | 177        | 69        | 4.4     | 19.5         | 10.7         | 7.9         | 1.8  | 28.5           | 2.3           | 7.1          | 2.0             | 23.7       |
| 16 CARI II         | 2490  | -              | 77           | 224        | 119       | 3.4     | 32.0         | 12.8         | 0.0         | 2.0  | 24.8           | 1.3           | 4.1          | 3.5             | 23.5       |
| CHECK MEANS        | 2736  | -              | 72           | 200        | 94        | 3.9     | 25.8         | 11.7         | 4.0         | 1.9  | 26.6           | 1.8           | 5.6          | 2.8             | 23.6       |
| % LSC              | 964.8 |                | 3.9          | 25.0       | 13.5      |         |              |              |             |      | 7.0            |               |              |                 |            |
| C.V.               | 25.0  |                | 3.9          | 11.2       | 15.4      |         |              |              |             |      | 16.5           |               |              |                 |            |

TABLE: 76-EV-84

EVT18A YEAR 1984 MALAWI CHITEDZE  
CO-OPERATOR: ELIZABETH SIBALE, DEPT. OF AGRIC. RES.

| ENTRY NO./PEDIGREE | KG/HA  | %EST<br>CHECK | DAYS<br>SILK | PLNT<br>HT | FAO<br>MT | STEM<br>LOAD | ROOT<br>LCCG | %EAR<br>RCT | PLANTS<br>HARV | EAR<br>ASPECT | %BAD<br>H.C. | PLANT<br>ASPECT | EARS/<br>PLNT | MOIST<br>% |
|--------------------|--------|---------------|--------------|------------|-----------|--------------|--------------|-------------|----------------|---------------|--------------|-----------------|---------------|------------|
| 2 Across 8121      | 8061   | 116           | 73           | 217        | 109       | 3.5          | 17.1         | 7.6         | 43.5           | 2.3           | 21.1         | 3.3             | 1.0           | 21.4       |
| 12 Ilonga 8043     | 7604   | 109           | 75           | 237        | 120       | 7.4          | 4.0          | 8.2         | 43.8           | 3.0           | 16.9         | 3.3             | 1.0           | 20.7       |
| 8 Muneng 8128      | 7155   | 103           | 72           | 199        | 97        | 3.5          | 1.7          | 7.9         | 43.5           | 3.5           | 21.8         | 3.0             | 1.1           | 21.0       |
| 1 Poza Rica 8121   | 7002   | 101           | 74           | 208        | 98        | 7.0          | 3.5          | 10.9        | 43.3           | 3.0           | 15.5         | 2.3             | 1.0           | 21.0       |
| 15 Across 7729 RE  | 6800   | 98            | 74           | 200        | 95        | 4.0          | 1.7          | 3.9         | 43.3           | 3.5           | 17.2         | 3.0             | 1.1           | 21.2       |
| 10 Londrina 8136   | 6748   | 97            | 63           | 200        | 95        | 3.5          | 13.1         | 15.2        | 43.0           | 3.3           | 17.7         | 3.8             | 1.0           | 20.9       |
| 4 Los Banos 8027   | 6641   | 96            | 70           | 200        | 98        | 4.2          | 5.4          | 6.9         | 42.0           | 2.5           | 18.6         | 3.5             | 1.1           | 20.3       |
| 6 Guarere (1) 8128 | 6534   | 94            | 73           | 213        | 101       | 15.8         | 11.5         | 7.1         | 41.0           | 3.3           | 12.8         | 3.3             | 1.1           | 21.2       |
| 11 Poza Rica 8136  | 6359   | 92            | 58           | 193        | 89        | 7.4          | 10.2         | 12.5        | 44.0           | 3.8           | 18.9         | 3.8             | 1.0           | 18.7       |
| 13 Santa Rosa 8073 | 6244   | 90            | 75           | 219        | 106       | 15.2         | 11.9         | 3.9         | 42.3           | 3.8           | 14.3         | 3.8             | 1.1           | 20.9       |
| 7 Ferke (1) 8128   | 6228   | 90            | 71           | 209        | 97        | 2.4          | 8.4          | 10.5        | 42.3           | 2.8           | 11.4         | 3.3             | 1.0           | 20.3       |
| 3 Across 8024      | 6215   | 89            | 73           | 210        | 102       | 9.8          | 4.6          | 8.1         | 43.8           | 4.0           | 16.8         | 3.5             | 1.0           | 20.5       |
| 5 La Molina 8128   | 5782   | 83            | 72           | 207        | 94        | 12.2         | 9.4          | 12.1        | 42.8           | 4.0           | 20.2         | 4.0             | 1.1           | 20.1       |
| 14 Across 7728 RE  | 5029   | 72            | 75           | 211        | 103       | 12.9         | 9.6          | 8.0         | 37.8           | 4.0           | 20.2         | 3.8             | 0.9           | 20.0       |
| 9 Poza Rica 8129   | 4934   | 71            | 72           | 182        | 83        | 3.8          | 4.7          | 10.6        | 40.0           | 4.0           | 13.1         | 4.3             | 0.8           | 21.0       |
| MEANS              | 6490   | 93            | 72           | 207        | 99        | 7.5          | 7.8          | 6.9         | 42.4           | 3.4           | 17.1         | 3.4             | 1.0           | 20.6       |
| MAXIMUM            | 8061   | 116           | 76           | 237        | 120       | 15.8         | 17.1         | 15.2        | 44.0           | 4.0           | 21.8         | 4.3             | 1.1           | 21.4       |
| MINIMUM            | 4934   | 71            | 69           | 182        | 83        | 2.4          | 1.7          | 3.9         | 37.8           | 2.3           | 11.4         | 2.3             | 0.8           | 18.7       |
| CHECKS (TESTIGOS): |        |               |              |            |           |              |              |             |                |               |              |                 |               |            |
| 17 UCA             | 6947   | -             | 74           | 265        | 147       | 39.1         | 13.5         | 10.1        | 42.5           | 2.8           | 14.8         | 4.5             | 1.0           | 22.2       |
| 16 CCC             | 6158   | -             | 73           | 214        | 107       | 18.9         | 4.0          | 8.0         | 43.3           | 3.5           | 25.2         | 3.8             | 1.0           | 20.9       |
| CHECK MEANS        | 6552   | -             | 73           | 239        | 126       | 29.0         | 8.8          | 9.1         | 42.9           | 3.1           | 20.0         | 4.1             | 1.0           | 21.5       |
| 5% LSD             | 1828.2 |               | 2.3          | 16.9       | 11.4      |              |              |             | 4.2            |               |              |                 |               | 1.7        |
| C.V.               | 19.8   |               | 2.2          | 5.6        | 8.0       |              |              |             | 6.9            |               |              |                 |               | 5.6        |

TABLE: 77-EV-84

EVT18A YEAR 1984 MALAWI SVUNMBWE  
 CO-OPERATOR: ELIZABETH SIBALE DEPT. OF AGRIC. RES

| ENTRY NO./PEDIGREE | KG/HA | %BEST<br>CHECK | DAYS<br>SILK | PLNT<br>HT | EAR<br>HT | STEM<br>LOADG | %EAR<br>ROT | RUST | HELM | PLANTS<br>HARV | EARS/<br>PLNT | MOIST<br>% |
|--------------------|-------|----------------|--------------|------------|-----------|---------------|-------------|------|------|----------------|---------------|------------|
| 4 Los Banos 8027   | 5592  | 105            | 70           | 226        | 112       | 5.1           | 13.9        | 2.0  | 1.0  | 43.8           | 1.3           | 20.4       |
| 6 Guarere (1) 8126 | 5505  | 102            | 68           | 208        | 90        | 6.5           | 14.1        | 2.0  | 1.8  | 43.0           | 1.2           | 20.3       |
| 1 Poza Rica 8121   | 5377  | 100            | 78           | 192        | 99        | 6.0           | 9.9         | 1.8  | 2.0  | 41.0           | 1.1           | 20.5       |
| 2 Across 8121      | 5277  | 98             | 75           | 219        | 98        | 8.0           | 17.0        | 1.8  | 3.0  | 43.8           | 1.1           | 20.4       |
| 10 Londrina 8136   | 5141  | 95             | 63           | 201        | 96        | 7.4           | 12.3        | 1.8  | 1.8  | 41.5           | 1.1           | 20.2       |
| 7 Ferke (1) 8126   | 5130  | 95             | 68           | 220        | 106       | 8.2           | 11.7        | 1.8  | 2.0  | 43.0           | 1.0           | 19.7       |
| 9 Poza Rica 8129   | 5041  | 92             | 72           | 207        | 88        | 2.9           | 16.1        | 1.3  | 1.8  | 41.8           | 1.1           | 19.9       |
| 3 Across 8024      | 4953  | 92             | 72           | 223        | 114       | 7.8           | 9.7         | 2.5  | 3.0  | 42.0           | 1.2           | 20.2       |
| 11 Poza Rica 8136  | 4948  | 92             | 67           | 192        | 91        | 4.0           | 16.2        | 1.3  | 2.8  | 43.5           | 1.1           | 19.1       |
| 12 Ilonga 8043     | 4396  | 91             | 76           | 246        | 116       | 5.5           | 18.8        | 1.8  | 2.3  | 41.3           | 1.2           | 21.1       |
| 15 Across 7729 RE  | 4878  | 90             | 72           | 209        | 113       | 4.2           | 13.3        | 1.8  | 2.3  | 42.0           | 1.1           | 21.2       |
| 14 Across 7726 RE  | 4859  | 90             | 76           | 228        | 111       | 3.0           | 17.6        | 1.5  | 1.8  | 41.5           | 1.2           | 19.5       |
| 5 La Molina 8128   | 4814  | 89             | 71           | 221        | 108       | 7.1           | 13.0        | 2.0  | 2.5  | 42.3           | 1.0           | 20.0       |
| 8 Muneng 8128      | 4677  | 87             | 70           | 220        | 96        | 6.3           | 19.3        | 2.3  | 2.5  | 43.3           | 1.1           | 20.0       |
| 13 Santa Rosa 8073 | 4260  | 79             | 75           | 219        | 102       | 9.0           | 18.2        | 1.5  | 2.8  | 41.3           | 1.2           | 19.6       |
| MEANS              | 5030  | 93             | 72           | 215        | 103       | 6.1           | 14.7        | 1.8  | 2.2  | 42.3           | 1.1           | 20.1       |
| MAXIMUM            | 5692  | 105            | 78           | 246        | 116       | 9.0           | 19.3        | 2.5  | 3.0  | 43.8           | 1.3           | 21.2       |
| MINIMUM            | 4260  | 75             | 57           | 192        | 88        | 2.9           | 9.7         | 1.3  | 1.0  | 41.0           | 1.0           | 19.1       |
| CHECKS (TESTIGOS): |       |                |              |            |           |               |             |      |      |                |               |            |
| 17 UCA             | 5395  | -              | 70           | 251        | 137       | 15.9          | 19.5        | 1.5  | 1.0  | 42.8           | 1.1           | 20.7       |
| 18 CCC             | 4564  | -              | 67           | 224        | 108       | 9.8           | 18.4        | 1.5  | 3.8  | 40.5           | 1.2           | 20.4       |
| CHECK MEANS        | 4980  | -              | 68           | 237        | 122       | 12.8          | 18.9        | 1.5  | 2.4  | 41.6           | 1.1           | 20.5       |
| 5% LSD             | 682.1 |                |              |            |           |               |             |      |      | 2.5            |               | 1.8        |
| C.V.               | 9.6   |                |              |            |           |               |             |      |      | 4.2            |               | 6.4        |

TABLE: 78-EV-84

EVT18A      YEAR 1984      MALAWI      MBAWA

CO-OPERATOR: ELIZABETH SIBALE

| ENTRY NO./PEDIGREE | KG/HA  | %BEST<br>CHECK | DAYS<br>SILK | PLNT<br>HT | EAR<br>HT | STEM<br>LDDG | %EAR<br>RGT | LEAF<br>DIS. | HUSK<br>COVER | PLANTS<br>HARV | EAR<br>ASPECT | PLANT<br>ASPECT | EARS/<br>PLNT | MCIST<br>% |
|--------------------|--------|----------------|--------------|------------|-----------|--------------|-------------|--------------|---------------|----------------|---------------|-----------------|---------------|------------|
| 8 Muneng 8128      | 4443   | 117            | 69           | 285        | 175       | 21.5         | 4.1         | 1.3          | 1.8           | 44.3           | 2.0           | 2.0             | 1.0           | 16.2       |
| 4 Los Banos 8027   | 3911   | 103            | 69           | 276        | 172       | 12.0         | 6.3         | 1.5          | 1.3           | 43.5           | 2.0           | 2.5             | 1.0           | 16.3       |
| 1 Poza Rica 8121   | 3900   | 103            | 71           | 290        | 145       | 9.8          | 2.3         | 1.3          | 2.0           | 42.8           | 1.5           | 2.0             | 1.0           | 16.2       |
| 11 Poza Rica 8136  | 3507   | 93             | 69           | 258        | 149       | 15.6         | 10.7        | 1.3          | 2.0           | 42.8           | 2.5           | 2.3             | 1.0           | 16.8       |
| 9 Poza Rica 8129   | 3438   | 91             | 70           | 236        | 165       | 14.3         | 3.5         | 1.3          | 2.3           | 43.8           | 2.0           | 2.3             | 1.0           | 17.2       |
| 15 Across 7729 RE  | 3423   | 90             | 71           | 279        | 159       | 8.0          | 5.5         | 1.5          | 2.3           | 44.0           | 2.0           | 2.0             | 0.9           | 16.4       |
| 5 La Molina 8128   | 3411   | 90             | 71           | 305        | 175       | 12.5         | 5.1         | 1.5          | 2.0           | 44.0           | 1.8           | 1.8             | 1.0           | 16.3       |
| 6 Guarere (1) 8128 | 3335   | 88             | 71           | 256        | 170       | 9.7          | 4.6         | 1.3          | 2.0           | 44.0           | 1.3           | 1.3             | 1.0           | 16.8       |
| 3 Across 8024      | 3282   | 87             | 72           | 261        | 141       | 12.8         | 3.6         | 1.3          | 2.5           | 43.3           | 1.8           | 2.3             | 1.0           | 16.4       |
| 14 Across 7728 RE  | 3254   | 86             | 69           | 246        | 168       | 12.5         | 7.9         | 1.3          | 1.8           | 44.0           | 2.0           | 1.8             | 1.0           | 15.7       |
| 12 Ilonga 8043     | 3225   | 95             | 72           | 273        | 162       | 8.2          | 6.9         | 1.5          | 1.5           | 42.8           | 2.3           | 2.0             | 1.0           | 16.0       |
| 7 Ferke (1) 8128   | 3224   | 95             | 72           | 262        | 161       | 9.2          | 4.1         | 1.0          | 1.5           | 43.8           | 1.8           | 1.5             | 1.0           | 17.3       |
| 10 Londrina 8136   | 3035   | 80             | 70           | 253        | 165       | 9.7          | 6.4         | 1.3          | 1.5           | 43.5           | 2.0           | 2.0             | 1.0           | 16.9       |
| 2 Across 8121      | 2803   | 74             | 73           | 277        | 144       | 7.9          | 4.2         | 1.0          | 1.0           | 44.0           | 2.5           | 2.3             | 0.9           | 15.4       |
| 13 Santa Rosa 8073 | 2789   | 74             | 72           | 253        | 166       | 16.8         | 5.0         | 1.5          | 1.5           | 43.0           | 1.8           | 1.8             | 0.9           | 17.6       |
| MEANS              | 3399   | 90             | 71           | 267        | 161       | 12.0         | 5.3         | 1.3          | 1.8           | 43.6           | 1.9           | 2.0             | 1.0           | 16.5       |
| MAXIMUM            | 4443   | 117            | 73           | 305        | 175       | 21.5         | 10.7        | 1.5          | 2.5           | 44.3           | 2.5           | 2.5             | 1.0           | 17.6       |
| MINIMUM            | 2789   | 74             | 69           | 236        | 141       | 7.9          | 2.3         | 1.0          | 1.0           | 42.8           | 1.3           | 1.3             | 0.9           | 15.4       |
| CHECKS (TESTIGOS): |        |                |              |            |           |              |             |              |               |                |               |                 |               |            |
| 17 UCA             | 3786   | -              | 70           | 312        | 144       | 19.7         | 6.7         | 1.0          | 2.0           | 43.0           | 1.5           | 1.3             | 1.0           | 14.9       |
| 16 CCC             | 3465   | -              | 70           | 273        | 176       | 9.8          | 4.3         | 1.8          | 1.5           | 43.8           | 1.8           | 1.8             | 0.9           | 16.6       |
| CHECK MEANS        | 3625   | -              | 70           | 292        | 159       | 14.7         | 5.5         | 1.4          | 1.8           | 43.4           | 1.6           | 1.5             | 1.0           | 15.7       |
| 5% LSD             | 1417.9 |                | 1.9          | 51.8       | 31.1      |              |             |              |               | 1.7            |               |                 |               | 1.6        |
| C.V.               | 29.1   |                | 1.9          | 13.5       | 13.6      |              |             |              |               | 2.7            |               |                 |               | 7.1        |



TABLE: 79-EV-84

EVT18A      YEAR 1984      REP. S.AFRICA      POTCHEFSTROOM  
 CO-OPERATOR: DR. A.P. FOURIE, GRAIN CROPS RESEARCH INSTITUTE

| ENTRY NO./PEDIGREE | KG/HA  | %BEST<br>CHECK | ROOT<br>LODG | %EAR<br>ROT | PLANTS<br>HARV | EARS/<br>PLNT | MOIST<br>% |
|--------------------|--------|----------------|--------------|-------------|----------------|---------------|------------|
| 8 Muneng 8128      | 4443   | 76             | 43.6         | 5.3         | 35.8           | 1.2           | 10.0       |
| 10 Londrina 8136   | 4212   | 72             | 31.4         | 7.2         | 35.0           | 1.0           | 10.6       |
| 6 Guarere (1) 8128 | 4013   | 69             | 32.6         | 9.7         | 36.8           | 1.1           | 10.6       |
| 11 Poza Rica 8136  | 3988   | 68             | 30.0         | 10.1        | 34.5           | 1.1           | 10.6       |
| 13 Santa Rosa 8073 | 3897   | 67             | 22.3         | 15.7        | 36.8           | 0.9           | 10.4       |
| 9 Poza Rica 8129   | 3888   | 66             | 25.6         | 4.0         | 35.8           | 1.0           | 9.8        |
| 7 Ferke (1) 8128   | 3693   | 63             | 32.0         | 5.9         | 36.3           | 1.1           | 10.8       |
| 14 Across 7728 RE  | 3593   | 61             | 30.5         | 4.2         | 38.5           | 1.0           | 10.2       |
| 5 La Molina 8128   | 3493   | 60             | 26.0         | 7.0         | 37.5           | 1.0           | 10.2       |
| 4 Los Banos 8027   | 3373   | 58             | 28.1         | 8.6         | 36.0           | 1.1           | 10.4       |
| 15 Across 7729 RE  | 3275   | 56             | 28.8         | 9.7         | 34.8           | 1.0           | 10.0       |
| 12 Ilonga 8043     | 2830   | 48             | 22.8         | 15.9        | 36.8           | 0.8           | 10.2       |
| 3 Across 8024      | 2824   | 48             | 37.0         | 5.3         | 37.3           | 0.9           | 10.0       |
| 1 Poza Rica 8121   | 2630   | 45             | 28.3         | 6.9         | 36.5           | 0.8           | 9.8        |
| 2 Across 8121      | 2368   | 40             | 27.9         | 7.1         | 37.3           | 0.8           | 10.6       |
| MEANS              | 3501   | 60             | 29.8         | 8.2         | 36.4           | 1.0           | 10.3       |
| MAXIMUM            | 4443   | 76             | 43.6         | 15.9        | 38.5           | 1.2           | 10.8       |
| MINIMUM            | 2368   | 40             | 22.3         | 4.0         | 34.5           | 0.8           | 9.8        |
| CHECKS (TESTIGOS): |        |                |              |             |                |               |            |
| 17 TX-24           | 5857   | -              | 32.2         | 8.9         | 35.3           | 1.0           | 10.8       |
| 16 TX-9            | 4835   | -              | 23.9         | 9.7         | 37.0           | 1.0           | 11.8       |
| CHECK MEANS        | 5346   | -              | 28.1         | 9.3         | 36.1           | 1.0           | 11.3       |
| 5% LSD             | 1047.0 |                |              |             | 3.4            |               |            |
| C.V.               | 19.8   |                |              |             | 6.7            |               |            |

TABLE: 80-EV-84

EVT18A YEAR 1984 ZAIRE GANDAJIKI

CO-OPERATOR: DR. MULAMBA N'GANDE, RNP

| ENTRY NO./PEDIGREE | KG/HA   | 3RFST<br>CHECK | DAYS<br>SILK | PLNT<br>HT | EAR<br>HT | VIRUS<br>% | STEM<br>LDCG | POCT<br>LDCG | YEAR<br>ROT | HUSK<br>COVER | PLANTS<br>HARV | EAR<br>ASPCT | LEAF<br>DISEASES | EARS/<br>PLNT | MOIST<br>% |      |
|--------------------|---------|----------------|--------------|------------|-----------|------------|--------------|--------------|-------------|---------------|----------------|--------------|------------------|---------------|------------|------|
| 7 Ferke (1)        | 8128    | 6096           | 121          | 63         | 210       | 108        | 22.0         | 2.2          | 60.3        | 9.6           | 2.3            | 36.5         | 2.0              | 0.8           | 1.2        | 23.0 |
| 4 Los Bzros        | 8027    | 5662           | 112          | 42         | 197       | 103        | 22.5         | 0.6          | 62.1        | 14.1          | 1.8            | 38.8         | 2.5              | 1.0           | 1.1        | 25.3 |
| 5 La Molina        | 8128    | 5653           | 112          | 64         | 214       | 116        | 21.6         | 4.5          | 95.4        | 10.9          | 1.8            | 31.8         | 2.5              | 0.5           | 1.3        | 23.0 |
| 15 Across          | 7729 RE | 5454           | 106          | 64         | 138       | 100        | 23.1         | 5.7          | 91.5        | 15.9          | 1.0            | 29.0         | 3.0              | 2.3           | 1.3        | 28.6 |
| 1 Poza Rica        | 8121    | 5305           | 105          | 65         | 197       | 95         | 26.2         | 4.3          | 70.7        | 10.2          | 2.8            | 31.3         | 3.0              | 0.3           | 1.1        | 22.8 |
| 11 Poza Rica       | 8126    | 5221           | 102          | 62         | 194       | 104        | 25.1         | 0.9          | 97.1        | 15.2          | 1.8            | 30.8         | 3.0              | 1.0           | 1.2        | 22.4 |
| 2 Across           | 8121    | 5125           | 101          | 65         | 205       | 105        | 24.3         | 1.7          | 89.6        | 13.1          | 1.3            | 27.5         | 2.8              | 2.3           | 1.2        | 25.4 |
| 3 Across           | 8024    | 5017           | 99           | 64         | 195       | 97         | 25.3         | 1.8          | 84.4        | 7.2           | 2.3            | 28.0         | 2.8              | 2.0           | 1.1        | 23.9 |
| 6 Guzere (1)       | 8128    | 4989           | 96           | 62         | 204       | 109        | 23.1         | 4.4          | 87.6        | 15.5          | 1.3            | 33.8         | 3.3              | 0.5           | 1.1        | 24.3 |
| 12 Ilonge          | 8043    | 4923           | 98           | 62         | 222       | 114        | 20.7         | 3.5          | 91.3        | 21.9          | 1.8            | 31.0         | 3.5              | 1.0           | 1.0        | 24.7 |
| 14 Across          | 7729 RE | 4872           | 96           | 65         | 210       | 114        | 41.6         | 2.8          | 81.6        | 11.9          | 1.8            | 32.8         | 3.3              | 0.3           | 1.1        | 26.5 |
| 8 Muneng           | 8128    | 4825           | 96           | 63         | 194       | 104        | 26.2         | 2.7          | 82.2        | 12.8          | 1.5            | 35.5         | 2.8              | 0.3           | 1.1        | 29.6 |
| 9 Poza Rica        | 8129    | 4399           | 87           | 64         | 184       | 91         | 35.6         | 3.3          | 90.9        | 10.2          | 2.8            | 29.3         | 3.0              | 1.3           | 1.2        | 24.4 |
| 10 Londrina        | 8136    | 4345           | 87           | 62         | 185       | 91         | 25.2         | 4.5          | 97.5        | 16.9          | 2.8            | 30.0         | 3.3              | 1.0           | 1.1        | 22.4 |
| 13 Santa Rosa      | 8073    | 3873           | 77           | 63         | 218       | 113        | 26.1         | 2.3          | 95.0        | 14.4          | 2.3            | 25.5         | 3.5              | 2.0           | 1.2        | 23.5 |
| MEANS              | 5055    | 100            | 62           | 201        | 104       | 30.4       | 2.1          | 84.5         | 13.3        | 1.9           | 31.4           | 2.9          | 1.1              | 1.1           | 24.7       |      |
| MAXIMLY            | 6096    | 121            | 65           | 222        | 116       | 24.3       | 5.7          | 97.5         | 21.9        | 2.8           | 38.8           | 3.5          | 2.3              | 1.3           | 29.6       |      |
| MINIMLY            | 3873    | 77             | 62           | 185        | 91        | 20.7       | 0.6          | 60.3         | 7.2         | 1.0           | 25.5           | 2.0          | 0.3              | 1.0           | 22.4       |      |
| CHECKS (TESTIGGS): |         |                |              |            |           |            |              |              |             |               |                |              |                  |               |            |      |
| 16 KASAI-1         | 5752    | -              | 67           | 204        | 109       | 45.2       | 5.1          | 76.8         | 13.4        | 1.8           | 28.3           | 3.0          | 0.5              | 1.1           | 28.0       |      |
| 17 SALONGO-2       | 4474    | -              | 65           | 183        | 95        | 37.0       | 3.3          | 83.1         | 8.4         | 1.3           | 29.3           | 3.3          | 1.8              | 1.1           | 31.8       |      |
| CHECK MEANS        | 4762    | -              | 66           | 196        | 103       | 41.1       | 4.2          | 90.0         | 10.9        | 1.5           | 28.8           | 3.1          | 1.1              | 1.1           | 29.9       |      |
| 90 LSC             | 1.65.6  |                | 2.4          | 22.0       | 13.2      |            |              |              |             |               | 7.1            |              |                  |               | 5.9        |      |
| C.V.               | 13.1    |                | 2.6          | 7.7        | 3.9       |            |              |              |             |               | 16.2           |              |                  |               | 16.5       |      |

TABLE: 81-EV-84

EVT18A YEAR 1984 ZIMBABWE RATTWAY-ARNCLO  
CO-OPERATOR:R.C. OLVER

| ENTRY NO./PEDIGREE | KG/HA | %REST<br>CHECK | DAYS<br>SILK | PLNT<br>HT | EAR<br>HT | STEM<br>LODG | YEAR<br>RCT | HUSK<br>COVER | HELM<br>TURC | PLANTS<br>HARV | EARS/<br>PLNT | MOIST<br>% |
|--------------------|-------|----------------|--------------|------------|-----------|--------------|-------------|---------------|--------------|----------------|---------------|------------|
| 12 Ilonga 8043     | 7259  | 67             | 73           | 295        | 159       | 2.3          | 10.0        | 1.3           | 1.5          | 43.5           | 1.1           | 14.1       |
| 2 Across 8121      | 6479  | 60             | 71           | 263        | 148       | 4.7          | 4.5         | 1.3           | 1.3          | 42.8           | 1.1           | 14.3       |
| 11 Poza Rica 8136  | 5424  | 59             | 67           | 247        | 144       | 4.0          | 11.3        | 1.5           | 1.5          | 44.0           | 1.0           | 13.1       |
| 1 Poza Rica 8121   | 6417  | 59             | 71           | 261        | 149       | 1.7          | 8.9         | 1.5           | 2.0          | 43.5           | 1.0           | 14.1       |
| 8 Muneng 8128      | 5320  | 58             | 70           | 255        | 145       | 6.9          | 8.7         | 2.0           | 1.8          | 43.8           | 1.1           | 14.8       |
| 7 Ferke (1) 8128   | 6276  | 58             | 70           | 258        | 149       | 4.0          | 8.9         | 1.5           | 2.3          | 43.5           | 1.1           | 14.5       |
| 10 Londrina 8136   | 6207  | 57             | 69           | 245        | 144       | 4.2          | 3.0         | 1.8           | 1.5          | 42.3           | 1.0           | 13.3       |
| 9 Poza Rica 8129   | 6161  | 57             | 70           | 255        | 143       | 3.0          | 6.3         | 1.5           | 1.3          | 42.5           | 1.0           | 14.1       |
| 4 Los Banos 8027   | 6131  | 57             | 69           | 252        | 147       | 2.9          | 6.9         | 1.3           | 1.5          | 43.0           | 1.1           | 14.6       |
| 14 Across 7723 RE  | 6125  | 57             | 72           | 268        | 153       | 1.1          | 11.3        | 1.3           | 2.5          | 43.0           | 1.0           | 14.0       |
| 6 Guarere (1) 8128 | 6044  | 56             | 71           | 263        | 141       | 6.4          | 9.4         | 1.5           | 1.5          | 43.5           | 1.1           | 14.2       |
| 13 Santa Rosa 8073 | 5989  | 55             | 71           | 257        | 149       | 9.3          | 5.5         | 1.8           | 2.3          | 42.8           | 1.1           | 15.2       |
| 3 Across 8024      | 5979  | 55             | 70           | 257        | 145       | 5.2          | 8.2         | 1.5           | 1.8          | 43.3           | 1.0           | 13.2       |
| 5 La Molina 8128   | 5891  | 54             | 70           | 254        | 141       | 6.8          | 9.3         | 1.5           | 1.5          | 44.0           | 1.0           | 13.9       |
| 15 Across 7729 RE  | 5825  | 54             | 72           | 249        | 140       | 2.8          | 8.2         | 1.8           | 1.3          | 43.3           | 1.1           | 13.7       |
| MEANS              | 6235  | 58             | 70           | 259        | 146       | 4.4          | 8.3         | 1.5           | 1.7          | 43.2           | 1.1           | 14.1       |
| MAXIMUM            | 7259  | 57             | 73           | 295        | 159       | 9.3          | 11.3        | 2.0           | 2.5          | 44.0           | 1.1           | 15.2       |
| MINIMUM            | 5325  | 54             | 67           | 245        | 140       | 1.1          | 4.5         | 1.3           | 1.3          | 42.3           | 1.0           | 13.1       |
| CHECKS (TESTIGOS): |       |                |              |            |           |              |             |               |              |                |               |            |
| 17 SR 52           | 10916 | -              | 72           | 297        | 169       | 0.0          | 0.6         | 1.0           | 1.3          | 43.5           | 1.0           | 14.6       |
| 16 IS 225          | 10353 | -              | 68           | 291        | 148       | 0.0          | 1.7         | 1.3           | 1.0          | 44.0           | 1.1           | 10.9       |
| CHECK MEANS        | 10585 | -              | 68           | 294        | 158       | 0.0          | 1.1         | 1.1           | 1.1          | 43.8           | 1.0           | 12.8       |
| 5% LSD             | 933.9 |                | 1.6          | 19.7       | 15.6      |              |             |               |              | 1.5            |               | 1.4        |
| C.V.               | 9.7   |                | 1.6          | 5.0        | 7.4       |              |             |               |              | 2.4            |               | 6.9        |

TABLE: 82-EV-84

EVT18A YEAR 1984 VIETNAM HO-CHI-MINH CITY  
 CO-OPERATOR: VC DINH LONG, PHAN THUNG TRINH

| ENTRY NO./PEDIGREE  | KG/HA | %BEST<br>CHECK | DAYS<br>SILK | PLNT<br>HT | EAR<br>HT | STEM<br>LOADG | ROOT<br>LOADG | %EAR<br>RCT | CORTICIUM<br>SASAKII | PLANTS<br>HARV | EAR<br>ASPECT | %BAD<br>H.C. | PLANT<br>ASPECT | EARS/<br>PLNT | MOIST<br>% |
|---------------------|-------|----------------|--------------|------------|-----------|---------------|---------------|-------------|----------------------|----------------|---------------|--------------|-----------------|---------------|------------|
| 6 Guarere (1) 8128  | 2562  | 120            | 44           | 173        | 85        | 40.7          | 8.3           | 13.4        | 4.3                  | 30.8           | 2.5           | 1.8          | 2.8             | 0.9           | 36.0       |
| 7 Ferke (1) 8120    | 2429  | 114            | 46           | 178        | 85        | 49.6          | 1.6           | 8.4         | 4.3                  | 30.0           | 2.5           | 1.6          | 3.5             | 0.8           | 36.9       |
| 10 Londrina 6135    | 2135  | 100            | 46           | 155        | 73        | 43.8          | 4.1           | 17.9        | 4.5                  | 24.3           | 2.8           | 10.5         | 3.8             | 0.8           | 34.9       |
| 14 Across 7728 RE   | 2109  | 99             | 46           | 175        | 88        | 13.9          | 0.7           | 11.0        | 4.3                  | 30.8           | 2.3           | 10.3         | 3.3             | 0.8           | 37.9       |
| 1 Poza Rica 8121    | 2103  | 99             | 44           | 169        | 88        | 17.4          | 1.8           | 8.2         | 4.5                  | 29.0           | 2.5           | 5.7          | 3.0             | 0.8           | 37.2       |
| 12 Ilonga 8043      | 2074  | 97             | 44           | 178        | 91        | 46.1          | 0.0           | 17.0        | 3.8                  | 25.8           | 2.3           | 3.9          | 3.0             | 0.9           | 37.8       |
| 5 La Molina 8129    | 2025  | 95             | 44           | 181        | 93        | 21.2          | 1.4           | 11.3        | 4.0                  | 28.3           | 2.8           | 7.0          | 3.0             | 0.9           | 36.0       |
| 3 Across 8024       | 2016  | 94             | 46           | 155        | 70        | 37.9          | 3.2           | 17.0        | 4.8                  | 28.5           | 3.0           | 5.9          | 4.5             | 0.8           | 36.4       |
| 4 Los Banos 8027    | 1895  | 84             | 44           | 168        | 81        | 27.7          | 0.0           | 14.6        | 4.5                  | 25.8           | 2.8           | 5.0          | 3.8             | 0.8           | 33.4       |
| 11 Poza Rica 8136   | 1661  | 78             | 44           | 168        | 90        | 10.6          | 0.0           | 12.0        | 4.5                  | 20.5           | 2.8           | 8.9          | 3.5             | 1.0           | 36.0       |
| 8 Muneng 8128       | 1566  | 73             | 44           | 175        | 88        | 18.6          | 0.0           | 10.3        | 4.3                  | 24.3           | 3.0           | 4.1          | 3.5             | 0.9           | 37.7       |
| 15 Across 7729 RE   | 1554  | 73             | 46           | 168        | 90        | 19.0          | 0.0           | 12.3        | 4.0                  | 22.8           | 2.5           | 8.0          | 3.3             | 0.8           | 37.5       |
| 2 Across 8121       | 1413  | 66             | 44           | 176        | 93        | 35.1          | 0.7           | 14.4        | 4.8                  | 27.5           | 2.8           | 7.6          | 3.3             | 0.8           | 37.8       |
| 13 Santa Rosa 8072  | 1319  | 62             | 46           | 175        | 85        | 23.4          | 4.7           | 20.9        | 4.8                  | 21.0           | 3.3           | 11.1         | 4.3             | 0.7           | 36.5       |
| 9 Poza Rica 8129    | 1290  | 50             | 46           | 165        | 73        | 19.2          | 1.0           | 12.9        | 4.8                  | 29.8           | 3.3           | 3.1          | 4.5             | 0.8           | 36.5       |
| MEANS               | 1870  | 87             | 45           | 171        | 84        | 28.2          | 1.8           | 13.4        | 4.4                  | 26.6           | 2.7           | 6.3          | 3.5             | 0.8           | 36.6       |
| MAXIMUM             | 2562  | 120            | 46           | 181        | 93        | 49.6          | 8.3           | 20.9        | 4.8                  | 30.8           | 3.3           | 11.1         | 4.5             | 1.0           | 38.0       |
| MINIMUM             | 1260  | 50             | 44           | 155        | 70        | 10.6          | 0.0           | 8.2         | 3.8                  | 20.5           | 2.3           | 1.6          | 2.8             | 0.7           | 33.4       |
| CHECKS (TESTIGES):  |       |                |              |            |           |               |               |             |                      |                |               |              |                 |               |            |
| 17 A1               | 2131  | -              | 44           | 188        | 104       | 22.2          | 1.4           | 6.2         | 3.8                  | 30.3           | 2.5           | 3.3          | 3.3             | 0.9           | 34.8       |
| 16 EARLY THAI COMP. | 1944  | -              | 44           | 199        | 98        | 21.1          | 8.5           | 6.0         | 3.3                  | 25.5           | 3.3           | 6.0          | 3.0             | 0.9           | 30.4       |
| CHECK MEANS         | 2043  | -              | 44           | 187        | 100       | 21.7          | 5.0           | 6.1         | 3.5                  | 27.9           | 2.9           | 4.7          | 3.1             | 0.9           | 32.6       |
| 5% LSC              | 854.6 |                |              | 16.7       | 15.9      |               |               |             |                      | 8.8            |               |              |                 |               | 2.6        |
| C.V.                | 37.2  |                |              | 6.8        | 13.0      |               |               |             |                      | 23.0           |               |              |                 |               | 5.0        |

TABLE: 83-EV484

YEAR:1984

TRIAL: ELVT19A  
MEANS ACROSS 50 LOCATIONS

| ENTRY NO. AND NAME | PARENT POPULATION        | REGION      |              |               |              |             |              | OVER ALL                        |              | KG./HA |
|--------------------|--------------------------|-------------|--------------|---------------|--------------|-------------|--------------|---------------------------------|--------------|--------|
|                    |                          | I<br>KG./HA | II<br>KG./HA | III<br>KG./HA | IV<br>KG./HA | V<br>KG./HA | VI<br>KG./HA | <-----MEAN-----><br>DAYS FLOWER | PLANT<br>HT. |        |
| 12 Ilonga 8043     | La Posta                 | 6077        | 5514         | 2693          | 4228         | 5123        | 5061         | 63                              | 224          | 5141   |
| 7 Ferke (1) 8128   | Amarillo Dentado         | 6154        | 5279         | 3183          | 4250         | 5108        | 5059         | 62                              | 215          | 5087   |
| 4 Los Banos 8027   | Amarillo Cristalino-1    | 5860        | 5116         | 3555          | 4636         | 5235        | 4769         | 62                              | 208          | 5062   |
| 6 Guarare (1) 8128 | Amarillo Dentado         | 5846        | 5300         | 3004          | 4277         | 5070        | 5277         | 62                              | 215          | 5061   |
| 9 Poza Rica 8129   | Tuxpeno Caribe           | 5922        | 5280         | 3471          | 4444         | 4643        | 4789         | 62                              | 202          | 5017   |
| 8 Muneng 8128      | Amarillo Dentado         | 5594        | 5160         | 3204          | 4357         | 5313        | 4793         | 62                              | 210          | 4974   |
| 1 Poza Rica 8121   | Tuxpeno 1                | 5623        | 5351         | 3003          | 4125         | 5105        | 4853         | 63                              | 210          | 4971   |
| 15 Across 7729RE   | Tuxpeno Caribe           | 5820        | 5227         | 3574          | 4190         | 4943        | 4823         | 63                              | 210          | 4967   |
| 5 La Molina 8128   | Amarillo Dentado         | 5635        | 5275         | 3113          | 4226         | 4841        | 4870         | 62                              | 218          | 4941   |
| 14 Across 7728RE   | Amarillo Dentado         | 5621        | 5366         | 2951          | 4117         | 4622        | 4928         | 63                              | 218          | 4922   |
| 11 Poza Rica 8136  | Cogollero                | 5649        | 5191         | 3425          | 4008         | 5974        | 4690         | 61                              | 205          | 4884   |
| 2 Across 8121      | Tuxpeno 1                | 5691        | 5221         | 3616          | 3872         | 5019        | 4381         | 63                              | 213          | 4839   |
| 13 Santa Rosa 8073 | Tropical Late White Dent | 5764        | 5204         | 2879          | 4053         | 4509        | 4394         | 63                              | 219          | 4802   |
| 10 Londrina 8136   | Cogollero                | 5641        | 4982         | 3144          | 3967         | 4956        | 4697         | 61                              | 205          | 4771   |
| 3 Across 8024      | Ant. Veracruz 181        | 5517        | 4658         | 2798          | 4208         | 4712        | 4687         | 63                              | 207          | 4650   |
| Mean               |                          | 5762        | 5208         | 3174          | 4197         | 5012        | 4802         | 62                              | 212          | 4939   |
| No of Locations    |                          | 8           | 18           | 2             | 11           | 6           | 5            | 46                              | 47           | 50     |

Region I= South America

II= North, Central America and the Caribbean

III= Mideast

IV= West Africa

V= East and South Africa

VI= Asia

TABLE: 84-EV-84

EVT188 YEAR 1984 BOLIVIA IACOPEREND1

CO-OPERATOR:ALBERTO HINOJOSA PADILLA

| ENTRY NO./PEDIGREE     | KG/HA  | %BEST<br>CHECK | DAYS<br>SILK | PLANT<br>HT | EAR<br>HT | STEM<br>LOGG | EAR<br>PDT | PLANTS<br>HARV | EAR<br>ASPECT | PLANT<br>ASPECT | EARS/<br>PLNT | MOIST<br>% |      |
|------------------------|--------|----------------|--------------|-------------|-----------|--------------|------------|----------------|---------------|-----------------|---------------|------------|------|
| 10 Across              | 2145   | 4247           | 134          | 64          | 170       | 55           | 2.9        | 2.5            | 38.5          | 1.5             | 2.8           | 1.1        | 15.7 |
| 9 Rattray-Arnd(1) 8149 | 4512   | 177            | 64           | 173         | 20        | 0.0          | 1.4        | 34.5           | 1.8           | 2.5             | 1.1           | 14.0       |      |
| 8 Across               | 8035   | 4407           | 121          | 55          | 174       | 33           | 4.5        | 7.8            | 33.5          | 1.8             | 2.0           | 1.2        | 14.0 |
| 6 Suwan (1)            | 8131   | 4273           | 118          | 55          | 180       | 35           | 0.0        | 3.8            | 31.8          | 1.8             | 2.8           | 1.2        | 13.4 |
| 7 Ilonga               | 8032   | 4117           | 113          | 58          | 210       | 105          | 1.5        | 4.3            | 35.3          | 1.8             | 2.0           | 1.1        | 14.9 |
| 2 CIAT                 | 8120   | 4032           | 111          | 54          | 185       | 69           | 2.8        | 6.1            | 30.5          | 2.0             | 2.8           | 1.2        | 15.5 |
| 1 Poza Rica            | 8126   | 2937           | 104          | 57          | 103       | 45           | 5.4        | 5.3            | 32.8          | 1.9             | 2.3           | 1.1        | 14.9 |
| 4 La Molina            | 8131   | 3908           | 108          | 64          | 142       | 50           | 0.8        | 8.1            | 35.0          | 1.5             | 2.5           | 1.0        | 12.9 |
| 3 Comayagua            | 8130   | 3343           | 106          | 64          | 153       | 98           | 0.8        | 5.9            | 37.0          | 1.8             | 2.8           | 1.1        | 13.9 |
| 5 Islamabad (1)        | 8131   | 3752           | 113          | 65          | 145       | 90           | 2.8        | 6.1            | 32.8          | 2.0             | 3.3           | 1.1        | 14.4 |
| 11 Across              | 7726FE | 3554           | 101          | 53          | 125       | 45           | 3.3        | 7.6            | 33.0          | 2.0             | 2.8           | 1.1        | 17.4 |
| 12 Pirsabak (1)        | 7930FE | 3483           | 96           | 53          | 178       | 55           | 0.9        | 6.8            | 34.3          | 2.0             | 3.5           | 1.0        | 14.0 |
| MEANS                  | 4072   | 112            | 64           | 157         | 50        | 2.1          | 5.3        | 34.1           | 1.8           | 2.6             | 1.1           | 14.6       |      |
| MAXIMUM                | 4247   | 134            | 68           | 210         | 104       | 5.4          | 8.1        | 38.5           | 2.0           | 3.5             | 1.2           | 17.4       |      |
| MINIMUM                | 3433   | 76             | 63           | 170         | 20        | 0.0          | 1.4        | 30.5           | 1.5           | 2.0             | 1.0           | 12.9       |      |
| CHECKS (TESTIGGS):     |        |                |              |             |           |              |            |                |               |                 |               |            |      |
| 13 AMARILLO BAJIC      | 3529   | -              | 54           | 170         | 43        | 2.5          | 4.1        | 28.3           | 1.8           | 3.3             | 1.0           | 14.9       |      |
| 14 AMARILLO LCCAL      | 2441   | -              | 89           | 250         | 155       | 3.3          | 4.2        | 35.5           | 1.5           | 1.3             | 0.7           | 14.0       |      |
| CHECK MEANS            | 3035   | -              | 61           | 210         | 118       | 2.9          | 5.2        | 31.9           | 1.6           | 2.3             | 0.8           | 14.5       |      |
| 5% LSD                 | 360.6  |                | 1.0          | 23.9        | 13.4      |              |            | 6.5            |               |                 |               | 2.0        |      |
| C.V.                   | 17.1   |                | 1.1          | 8.9         | 24.4      |              |            | 13.5           |               |                 |               | 9.6        |      |

TABLE: 85-EV-84

EVT188 YEAR 1984 PARAGUAY CAACUPF  
 CO-OPERATOR: INSTITUTO AGRONÓMICO NACIONAL, M. ESTIGARRIBIA

| ENTRY NO./PEDIGRÉE     | KG/HA | %BEST<br>CHECK | DAYS<br>SILK | PLNT<br>HT | EAR<br>HT | STEM<br>LODG | ROOT<br>LODG | %EAR<br>RCT | PUCC<br>POLY | PUCC<br>SORG | PLANTS<br>HARV | EAR<br>ASPCT | %BAD<br>H.C. | PLANT<br>ASPECT | MOIST<br>% |
|------------------------|-------|----------------|--------------|------------|-----------|--------------|--------------|-------------|--------------|--------------|----------------|--------------|--------------|-----------------|------------|
| 9 Rattray-Arnd(1) 8149 | 4082  | 138            | 76           | 126        | 44        | 1.1          | 1.1          | 1.7         | 1.0          | 2.3          | 44.0           | 3.0          | 11.2         | 3.3             | 19.6       |
| 2 CIAT 8130            | 3741  | 126            | 74           | 145        | 56        | 6.0          | 1.8          | 3.1         | 1.5          | 2.0          | 41.8           | 3.3          | 13.8         | 2.8             | 17.4       |
| 10 Across 8149         | 3717  | 125            | 76           | 109        | 41        | 1.3          | 0.8          | 3.9         | 1.3          | 2.5          | 39.6           | 3.3          | 13.4         | 3.3             | 19.3       |
| 4 La Molina 8131       | 3589  | 121            | 71           | 124        | 43        | 2.4          | 0.6          | 2.4         | 1.5          | 2.3          | 41.5           | 3.3          | 12.2         | 3.3             | 15.9       |
| 8 Across 8035          | 3526  | 119            | 76           | 131        | 45        | 5.6          | 4.2          | 1.2         | 1.3          | 2.0          | 41.0           | 3.0          | 16.5         | 2.8             | 18.9       |
| 7 Ilonga 8032          | 3498  | 118            | 79           | 136        | 58        | 1.2          | 2.3          | 2.5         | 1.0          | 1.8          | 42.8           | 3.5          | 5.0          | 3.0             | 21.2       |
| 3 Comayagua 8130       | 3356  | 113            | 73           | 141        | 51        | 4.6          | 4.6          | 3.2         | 1.8          | 1.8          | 43.0           | 3.3          | 5.6          | 3.0             | 18.2       |
| 1 Poza Rica 8126       | 3338  | 112            | 77           | 146        | 55        | 4.7          | 2.3          | 1.9         | 1.3          | 1.8          | 41.8           | 3.0          | 6.3          | 2.8             | 19.3       |
| 6 Suwan (1) 8131       | 3269  | 110            | 71           | 120        | 38        | 3.0          | 1.2          | 2.5         | 1.3          | 1.8          | 42.0           | 4.0          | 14.4         | 3.5             | 16.4       |
| 5 Islamabad (1) 8131   | 3184  | 107            | 71           | 115        | 38        | 3.7          | 3.1          | 2.0         | 1.3          | 1.8          | 41.0           | 4.0          | 10.4         | 3.5             | 16.6       |
| 12 Pirsabak (1) 7930RE | 3103  | 105            | 72           | 124        | 49        | 1.2          | 3.0          | 6.0         | 1.0          | 2.3          | 42.0           | 4.0          | 7.8          | 3.3             | 17.0       |
| 11 Across 7726RE       | 2966  | 100            | 79           | 135        | 58        | 6.2          | 1.3          | 3.3         | 1.3          | 2.8          | 40.5           | 4.0          | 15.0         | 3.0             | 20.2       |
| MEANS                  | 3448  | 116            | 74           | 129        | 49        | 3.4          | 2.2          | 2.8         | 1.3          | 2.1          | 41.8           | 3.5          | 11.0         | 3.1             | 18.3       |
| MAXIMUM                | 4082  | 138            | 79           | 146        | 58        | 6.2          | 4.6          | 6.0         | 1.8          | 2.8          | 44.0           | 4.0          | 16.5         | 3.5             | 21.2       |
| MINIMUM                | 2966  | 100            | 71           | 109        | 38        | 1.1          | 0.6          | 1.2         | 1.0          | 1.8          | 39.8           | 3.0          | 5.0          | 2.8             | 15.9       |
| CHECKS (TESTIGOS):     |       |                |              |            |           |              |              |             |              |              |                |              |              |                 |            |
| 14 GERMINAL P-491      | 2967  | -              | 86           | 196        | 109       | 3.6          | 0.8          | 0.9         | 1.3          | 3.0          | 28.3           | 2.8          | 3.5          | 3.3             | 23.1       |
| 13 GUARANI V-311       | 2434  | -              | 93           | 218        | 126       | 10.9         | 5.2          | 2.1         | 1.0          | 2.8          | 40.0           | 5.0          | 0.6          | 3.5             | 22.9       |
| CHECK MEANS            | 2701  | -              | 89           | 206        | 117       | 7.2          | 3.0          | 1.5         | 1.1          | 2.9          | 34.1           | 3.9          | 2.1          | 3.4             | 23.0       |
| 5% LSD                 | 831.3 |                | 1.6          | 14.4       | 13.9      |              |              |             |              |              | 4.6            |              |              |                 |            |
| C.V.                   | 17.4  |                | 1.5          | 7.2        | 16.8      |              |              |             |              |              | 8.0            |              |              |                 |            |

TABLE: 86-EV-84

EVT188 YEAR 1984 PARAGUAY CAPITAN MIRANDA

CO-OPERATOR:VERONICA MACHADO, C.R.I.A.

| ENTRY NO./PEDIGREE     | KG/HA | %BEST<br>CHECK | DAYS<br>SILK | PLNT<br>HT | EAR<br>HT | STEM<br>LDDG | ROOT<br>LDDG | %EAR<br>RCT | CURV | SPODD | PLANTS<br>HARV | EAR<br>ASPCT | %BAD<br>H.C. | PLANT<br>ASPECT | MOIST<br>% |
|------------------------|-------|----------------|--------------|------------|-----------|--------------|--------------|-------------|------|-------|----------------|--------------|--------------|-----------------|------------|
| 10 Across 8149         | 7479  | 116            | 82           | 170        | 84        | 2.3          | 0.0          | 1.1         | 2.3  | 2.3   | 43.8           | 2.5          | 6.6          | 2.3             | 17.3       |
| 7 Ilonga 8032          | 7457  | 116            | 85           | 194        | 104       | 1.1          | 1.1          | 1.5         | 2.0  | 2.3   | 43.5           | 2.8          | 12.6         | 2.3             | 18.7       |
| 9 Rettray-Arnd(1) 8149 | 7244  | 113            | 82           | 161        | 80        | 3.5          | 1.1          | 1.7         | 2.3  | 4.3   | 43.5           | 3.0          | 11.7         | 2.0             | 17.8       |
| 8 Across 8035          | 6895  | 107            | 91           | 185        | 93        | 9.3          | 1.2          | 2.2         | 2.5  | 3.0   | 42.5           | 3.0          | 15.9         | 3.0             | 16.8       |
| 11 Across 7726RE       | 6595  | 102            | 83           | 200        | 103       | 9.4          | 0.0          | 1.2         | 2.3  | 3.3   | 43.0           | 2.8          | 23.1         | 3.0             | 17.3       |
| 5 Islamabad (1) 8131   | 6557  | 102            | 78           | 166        | 80        | 9.9          | 0.6          | 2.3         | 2.3  | 2.8   | 43.0           | 3.3          | 18.4         | 3.5             | 15.9       |
| 1 Poza Rica 8126       | 6523  | 101            | 83           | 186        | 96        | 11.4         | 2.3          | 2.8         | 2.0  | 2.3   | 43.8           | 2.8          | 13.3         | 3.0             | 16.5       |
| 2 CIAT 8130            | 6482  | 101            | 79           | 178        | 95        | 20.5         | 2.3          | 1.8         | 2.0  | 2.8   | 42.8           | 2.8          | 19.2         | 3.8             | 16.9       |
| 6 Suwan (1) 9131       | 6321  | 98             | 77           | 173        | 84        | 12.5         | 3.5          | 4.5         | 2.3  | 2.5   | 43.8           | 3.0          | 18.3         | 3.8             | 16.4       |
| 12 Pirsabak (1) 7930RE | 6222  | 97             | 78           | 168        | 80        | 13.5         | 1.7          | 2.8         | 2.3  | 3.5   | 42.8           | 3.0          | 12.2         | 4.0             | 16.1       |
| 4 La Molina 8131       | 5962  | 93             | 76           | 160        | 74        | 12.5         | 2.9          | 1.8         | 1.5  | 3.3   | 41.8           | 3.3          | 19.8         | 3.8             | 16.6       |
| 3 Comayagua 8130       | 5682  | 98             | 78           | 184        | 91        | 11.1         | 1.8          | 1.8         | 2.0  | 2.5   | 42.5           | 3.5          | 10.6         | 3.8             | 17.0       |
| MEANS                  | 6618  | 103            | 80           | 177        | 89        | 9.8          | 1.5          | 2.1         | 2.1  | 2.9   | 43.0           | 3.0          | 15.1         | 3.2             | 16.9       |
| MAXIMUM                | 7479  | 116            | 85           | 200        | 104       | 20.5         | 3.5          | 4.5         | 2.5  | 4.3   | 43.8           | 3.5          | 23.1         | 4.0             | 18.7       |
| MINIMUM                | 5682  | 88             | 76           | 160        | 74        | 1.1          | 0.0          | 1.1         | 1.5  | 2.3   | 41.8           | 2.5          | 6.6          | 2.0             | 15.9       |
| CHECKS (TESTIGOS):     |       |                |              |            |           |              |              |             |      |       |                |              |              |                 |            |
| 13 GUARANI V-311       | 6434  | -              | 102          | 259        | 165       | 21.0         | 3.9          | 0.5         | 1.5  | 2.5   | 38.3           | 3.3          | 6.3          | 4.5             | 20.4       |
| 14 GERMINAL P-491      | 5740  | -              | 96           | 224        | 129       | 0.9          | 5.2          | 1.4         | 1.3  | 2.5   | 28.8           | 2.8          | 13.4         | 3.3             | 18.7       |
| EMBECK MEANS           | 6087  | -              | 98           | 241        | 146       | 11.0         | 4.5          | 1.0         | 1.4  | 2.5   | 33.5           | 3.0          | 9.9          | 3.9             | 19.6       |
| 5% LSD                 | 539.7 |                | 2.1          | 11.8       | 11.7      |              |              |             |      |       | 3.1            |              |              |                 |            |
| C.V.                   | 5.8   |                | 1.7          | 4.4        | 8.5       |              |              |             |      |       | 5.2            |              |              |                 |            |



TABLE: 87-EV-84

| EVT188                   |        | YEAR 1984      | PERU        | PIURA          |               |                 |               |            |      |
|--------------------------|--------|----------------|-------------|----------------|---------------|-----------------|---------------|------------|------|
| CO-OPERATOR:M. NEVADC B. |        |                |             |                |               |                 |               |            |      |
| ENTRY NO./PEDIGREE       | KG/HA  | %BEST<br>CHECK | %EAR<br>ROT | PLANTS<br>HARV | EAR<br>ASPECT | PLANT<br>ASPECT | EARS/<br>FLNT | MOIST<br>% |      |
| 11 Across                | 7726RE | 7495           | 109         | 5.5            | 40.0          | 2.8             | 2.5           | 1.1        | 16.4 |
| 8 Across                 | 8035   | 5957           | 85          | 16.1           | 32.8          | 1.8             | 2.3           | 1.2        | 15.2 |
| 2 CIAT                   | 813C   | 5794           | 84          | 17.5           | 34.5          | 2.5             | 2.3           | 1.1        | 14.7 |
| 1 Poza Rica              | 8126   | 5745           | 84          | 5.6            | 29.5          | 2.9             | 2.5           | 1.3        | 15.4 |
| 7 Ilonga                 | 8032   | 5643           | 32          | 9.4            | 33.0          | 2.3             | 2.3           | 1.1        | 16.7 |
| 9 Rattray-Arnd(1)        | 8149   | 5391           | 78          | 9.6            | 33.8          | 2.8             | 2.6           | 1.0        | 15.2 |
| 4 La Molina              | 8131   | 4335           | 72          | 20.1           | 34.3          | 1.8             | 2.0           | 1.0        | 13.9 |
| 6 Suwan (1)              | 8131   | 4324           | 70          | 22.5           | 35.5          | 1.8             | 2.0           | 1.0        | 14.1 |
| 3 Comayagua              | 8130   | 4792           | 70          | 12.2           | 32.8          | 2.8             | 2.3           | 1.1        | 14.6 |
| 10 Across                | 8145   | 4552           | 66          | 14.4           | 37.0          | 2.3             | 2.3           | 1.0        | 14.9 |
| 5 Islamabad (1)          | 8131   | 4551           | 66          | 16.0           | 31.0          | 1.5             | 2.0           | 1.0        | 14.7 |
| 12 Pirsabak (1)          | 793CRE | 4396           | 64          | 19.9           | 32.5          | 2.0             | 2.0           | 0.8        | 14.4 |
| MEANS                    | 5331   | 79             | 14.1        | 33.9           | 2.2           | 2.3             | 1.1           | 15.0       |      |
| MAXIMUM                  | 7495   | 109            | 22.5        | 40.0           | 2.8           | 2.8             | 1.3           | 16.7       |      |
| MINIMUM                  | 4396   | 64             | 5.5         | 29.5           | 1.5           | 2.0             | 0.8           | 13.9       |      |
| CHECKS (TESTIGOS):       |        |                |             |                |               |                 |               |            |      |
| 14 PM-102                | 6868   | -              | 7.1         | 34.5           | 2.3           | 2.8             | 1.3           | 16.8       |      |
| 13 PM-701                | 5407   | -              | 19.8        | 34.0           | 3.0           | 3.0             | 0.9           | 16.8       |      |
| CHECK MEANS              | 6137   | -              | 13.4        | 34.3           | 2.6           | 2.9             | 1.1           | 16.8       |      |
| S $\bar{x}$ LSC          | 1665.2 |                |             | 8.4            |               |                 |               | 1.1        |      |
| C.V.                     | 21.4   |                |             | 17.3           |               |                 |               | 5.0        |      |

TABLE: 88-EV-84

EVT193 YEAR 1984 MEXICO CO. DEPEGM  
 CO-OPERATOR: ANGEL SOQUI, OSCAR COTA, CIANO

| ENTRY NG./PEDIGREE     | KG/HA | %BEST<br>CHECK | DAYS<br>SILK | PLNT<br>HT | EAR<br>HT | STEM<br>LDDG | ROOT<br>LDDG | FEAR<br>RET | PLANTS<br>HARV | EAR<br>ASPCT | %BAD<br>H.C. | EARS/<br>PLNT | MOIST<br>% |
|------------------------|-------|----------------|--------------|------------|-----------|--------------|--------------|-------------|----------------|--------------|--------------|---------------|------------|
| 1 Poza Rica 8126       | 7029  | 102            | 78           | 188        | 95        | 1.7          | 3.5          | 2.0         | 43.5           | 4.1          | 16.4         | 1.2           | 17.6       |
| 9 Rattray-Arnd(1) 9149 | 6350  | 100            | 79           | 180        | 90        | 0.5          | 2.2          | 1.0         | 43.0           | 4.0          | 12.8         | 1.1           | 15.8       |
| 10 Across 8149         | 5339  | 99             | 73           | 159        | 35        | 0.0          | 1.1          | 1.9         | 41.5           | 4.0          | 14.2         | 1.2           | 16.1       |
| 11 Across 7726RE       | 6324  | 99             | 91           | 204        | 103       | 1.2          | 13.2         | 1.5         | 41.3           | 4.0          | 24.8         | 1.2           | 17.0       |
| 2 CIAT 8130            | 6717  | 98             | 73           | 201        | 104       | 2.5          | 14.1         | 0.0         | 41.8           | 4.1          | 19.8         | 1.1           | 15.3       |
| 6 Suwan (1) 8131       | 6399  | 94             | 68           | 193        | 90        | 1.2          | 4.4          | 1.7         | 41.3           | 4.0          | 25.3         | 1.1           | 15.9       |
| 7 Ilonga 8032          | 6550  | 95             | 94           | 191        | 98        | 1.4          | 11.0         | 2.4         | 39.0           | 4.1          | 14.8         | 1.2           | 21.1       |
| 4 La Molina 8131       | 6409  | 93             | 70           | 193        | 90        | 0.0          | 10.3         | 2.4         | 39.8           | 4.0          | 16.6         | 1.1           | 14.9       |
| 3 Comayagua 8130       | 6093  | 89             | 70           | 195        | 104       | 1.1          | 9.3          | 0.0         | 39.5           | 4.0          | 9.2          | 1.2           | 14.9       |
| 8 Across 8035          | 6074  | 98             | 90           | 195        | 94        | 1.3          | 14.4         | 2.9         | 42.3           | 3.6          | 14.0         | 1.1           | 16.5       |
| 12 Pirsabak (1) 7930RE | 5405  | 95             | 58           | 193        | 95        | 1.9          | 1.7          | 2.7         | 42.8           | 4.1          | 14.4         | 1.0           | 15.1       |
| 5 Islamabad (1) 8131   | 5791  | 84             | 67           | 189        | 89        | 1.3          | 7.3          | 0.7         | 38.0           | 4.0          | 31.2         | 1.0           | 14.8       |
| MEANS                  | 6473  | 94             | 74           | 191        | 95        | 1.2          | 7.7          | 1.6         | 41.1           | 4.0          | 17.8         | 1.1           | 16.2       |
| MAXIMUM                | 7029  | 102            | 94           | 204        | 104       | 2.5          | 14.4         | 2.9         | 43.5           | 4.1          | 31.2         | 1.2           | 21.1       |
| MINIMUM                | 5791  | 84             | 57           | 159        | 55        | 0.0          | 1.1          | 0.0         | 39.0           | 3.6          | 9.2          | 1.0           | 14.8       |
| CHECKS (TESTIGOS):     |       |                |              |            |           |              |              |             |                |              |              |               |            |
| 13 V-425               | 6384  | -              | 77           | 193        | 108       | 0.0          | 2.4          | 3.6         | 41.0           | 4.4          | 19.5         | 1.0           | 19.2       |
| 14 V-424               | 6466  | -              | 75           | 173        | 88        | 0.0          | 2.6          | 0.5         | 39.5           | 3.9          | 14.0         | 1.1           | 17.9       |
| CHECK MEANS            | 6675  | -              | 76           | 182        | 97        | 0.0          | 2.5          | 2.0         | 40.3           | 4.1          | 16.7         | 1.1           | 18.5       |
| 5% LSD                 | 543.7 |                | 3.0          | 13.0       | 13.0      |              |              |             | 5.4            |              |              |               | 1.6        |
| C.V.                   | 9.1   |                | 2.9          | 7.0        | 11.1      |              |              |             | 9.1            |              |              |               | 6.9        |

TABLE: 89-EV-84

EVT188 YEAR 1984

ST. KITTS

MANSION

CO-OPERATOR: S. CROSSMAN, NATIONAL AGRICULTURAL CORPORATION

| ENTRY NO./PEDIGREE     | KG/HA  | %BEST<br>CHECK | DAYS<br>SILK | PLNT<br>HT | EAR<br>HT | ROOT<br>LODG | HELM<br>MAYD | PLANTS<br>HARV | %BAD<br>H.C. | EARS/<br>PLNT |
|------------------------|--------|----------------|--------------|------------|-----------|--------------|--------------|----------------|--------------|---------------|
| 7 Ilonga 8032          | 10724  | 215            | 71           | 154        | 65        | 0.0          | 2.8          | 43.3           | 0.6          | 1.0           |
| 2 CIAT 8130            | 10695  | 214            | 64           | 154        | 64        | 0.6          | 1.5          | 42.5           | 2.2          | 1.0           |
| 1 Poza Rica 8126       | 10068  | 202            | 67           | 142        | 57        | 0.6          | 1.8          | 42.8           | 0.0          | 1.1           |
| 10 Across 8149         | 10039  | 201            | 69           | 122        | 49        | 0.0          | 2.3          | 42.5           | 0.0          | 1.0           |
| 9 Rattray-Arnd(1) 8149 | 9868   | 198            | 67           | 118        | 47        | 0.0          | 2.3          | 42.5           | 1.8          | 1.0           |
| 11 Across 7726RE       | 9754   | 195            | 71           | 151        | 59        | 0.0          | 2.3          | 43.8           | 0.6          | 0.9           |
| 8 Across 8035          | 9640   | 193            | 69           | 134        | 52        | 0.6          | 2.0          | 42.0           | 1.3          | 1.0           |
| 6 Suwan (1) 8131       | 9155   | 183            | 64           | 128        | 52        | 0.0          | 2.0          | 42.3           | 1.2          | 1.0           |
| 5 Islamabad (1) 8131   | 9127   | 183            | 64           | 136        | 54        | 0.0          | 2.0          | 42.5           | 0.0          | 1.0           |
| 12 Pirsabak (1) 7930RE | 9070   | 182            | 64           | 129        | 50        | 0.0          | 2.5          | 43.5           | 0.6          | 1.0           |
| 3 Comayagua 8130       | 9041   | 181            | 64           | 130        | 45        | 0.0          | 2.0          | 41.8           | 0.0          | 1.0           |
| 4 La Molina 8131       | 8927   | 179            | 64           | 129        | 41        | 0.0          | 2.3          | 43.8           | 2.4          | 0.9           |
| MEANS                  | 9676   | 194            | 66           | 136        | 53        | 0.2          | 2.1          | 42.8           | 0.9          | 1.0           |
| MAXIMUM                | 10724  | 215            | 71           | 154        | 65        | 0.6          | 2.8          | 43.8           | 2.4          | 1.1           |
| MINIMUM                | 8927   | 179            | 64           | 118        | 41        | 0.0          | 1.5          | 41.8           | 0.0          | 0.9           |
| CHECKS (TESTIGDS):     |        |                |              |            |           |              |              |                |              |               |
| 13 NEVIS LOCAL         | 4991   | -              | 73           | 140        | 53        | 3.1          | 2.5          | 26.3           | 0.0          | 0.8           |
| CHECK MEANS            | 4991   | -              | 72           | 140        | 53        | 3.1          | 2.5          | 26.3           | 0.0          | 0.8           |
| 5% LSD                 | 1428.2 |                | 2.8          | 15.4       | 10.5      |              |              | 5.3            |              |               |
| C.V.                   | 10.7   |                | 2.9          | 7.9        | 13.9      |              |              | 9.0            |              |               |

TABLE: 90-EV-84

EVT188      YEAR 1984      ST. KITTS      NEEDSMUST

CO-OPERATOR:STAFFORD CRSSMAN, NACO

| ENTRY NO./PEDIGREE     | KG/HA  | %BEST<br>CHECK | DAYS<br>SILK | PLNT<br>HT | EAR<br>HT | STEM<br>LODGE | ROOT<br>LODGE | HELM<br>MAYD | SPODD | PLANTS<br>HARV | EAR<br>ASPECT | %BAD<br>H.C. | PLANT<br>ASPECT | EARS/<br>PLNT |
|------------------------|--------|----------------|--------------|------------|-----------|---------------|---------------|--------------|-------|----------------|---------------|--------------|-----------------|---------------|
| 9 Rattray-Arnd(1) 8149 | 9811   | -              | 56           | 132        | 47        | 0.0           | 0.0           | 1.8          | 2.0   | 43.5           | 2.0           | 3.0          | 2.0             | 1.2           |
| 10 Across 8149         | 9298   | -              | 57           | 139        | 49        | 0.0           | 0.6           | 2.8          | 2.0   | 44.3           | 2.5           | 2.0          | 2.0             | 1.1           |
| 2 CIAT 8130            | 9212   | -              | 52           | 153        | 61        | 1.2           | 0.0           | 2.3          | 2.0   | 41.3           | 2.0           | 2.2          | 2.0             | 1.1           |
| 8 Across 8035          | 8984   | -              | 59           | 149        | 57        | 0.0           | 1.9           | 2.5          | 2.0   | 40.0           | 2.0           | 2.2          | 2.0             | 1.2           |
| 5 Islamabad (1) 8131   | 8756   | -              | 50           | 142        | 58        | 3.5           | 0.6           | 2.3          | 2.0   | 41.5           | 2.0           | 3.4          | 2.0             | 1.1           |
| 6 Suwan (1) 8131       | 8699   | -              | 50           | 144        | 53        | 2.4           | 2.5           | 2.8          | 2.0   | 40.3           | 2.0           | 3.7          | 2.0             | 1.0           |
| 4 La Molina 8131       | 8442   | -              | 50           | 145        | 55        | 3.6           | 0.0           | 2.3          | 2.0   | 42.0           | 2.0           | 4.0          | 2.0             | 1.1           |
| 12 Pirsabak (1) 7930RE | 8414   | -              | 50           | 138        | 52        | 1.2           | 0.0           | 2.3          | 2.0   | 42.3           | 2.0           | 2.7          | 2.0             | 1.1           |
| 3 Comayagua 8130       | 8271   | -              | 51           | 160        | 60        | 2.4           | 1.8           | 1.8          | 2.0   | 42.3           | 2.0           | 2.9          | 2.0             | 1.0           |
| 11 Across 7726RE       | 7729   | -              | 61           | 157        | 63        | 0.0           | 0.0           | 1.8          | 2.0   | 41.0           | 2.3           | 4.4          | 2.0             | 1.0           |
| 7 Ilonga 8032          | 7415   | -              | 64           | 149        | 67        | 0.0           | 0.6           | 2.0          | 2.0   | 41.3           | 2.0           | 4.4          | 2.0             | 1.0           |
| 1 Poza Rica 8126       | 7301   | -              | 61           | 157        | 62        | 1.2           | 1.2           | 2.0          | 2.0   | 40.5           | 2.3           | 3.2          | 2.0             | 1.1           |
| MEANS                  | 8528   | -              | 55           | 148        | 57        | 1.3           | 0.8           | 2.2          | 2.0   | 41.7           | 2.1           | 3.2          | 2.0             | 1.1           |
| MAXIMUM                | 9811   | -              | 64           | 160        | 68        | 3.6           | 2.5           | 2.8          | 2.0   | 44.3           | 2.5           | 4.4          | 2.0             | 1.2           |
| MINIMUM                | 7301   | -              | 50           | 132        | 47        | 0.0           | 0.0           | 1.8          | 2.0   | 40.0           | 2.0           | 2.0          | 2.0             | 1.0           |
| 5% LSD                 | 1495.5 |                | 2.9          | 12.3       | 9.1       |               |               |              |       | 2.7            |               |              |                 |               |
| C.V.                   | 12.2   |                | 3.6          | 5.8        | 11.0      |               |               |              |       | 4.4            |               |              |                 |               |

TABLE: 91-EV-84

EVT188      YEAR 1984      YEMEN A.R.      ZABID  
 CO-OPERATOR: ALI E. KAMBAL

| ENTRY NO./PEDIGREE     | KG/HA | %BEST<br>CHECK | DAYS<br>SILK | PLNT<br>HT | EAR<br>HT | PLANTS<br>HARV | EAR<br>ASPCT | %BAD<br>H.C. | EARS/<br>PLNT |
|------------------------|-------|----------------|--------------|------------|-----------|----------------|--------------|--------------|---------------|
| 6 Suwan (1) 8131       | 6787  | 122            | 54           | 182        | 82        | 42.0           | 2.3          | 15.6         | 1.0           |
| 9 Rattray-Arnd(1) 8149 | 6765  | 122            | 58           | 147        | 65        | 40.0           | 3.3          | 5.7          | 1.0           |
| 10 Across 8149         | 6701  | 121            | 60           | 147        | 64        | 41.3           | 3.0          | 3.7          | 1.0           |
| 5 Islamabad (1) 8131   | 6637  | 120            | 53           | 171        | 77        | 40.0           | 2.7          | 6.9          | 1.1           |
| 1 Poza Rica 8126       | 6296  | 113            | 60           | 189        | 96        | 39.3           | 2.7          | 11.6         | 1.1           |
| 8 Across 8035          | 6296  | 113            | 59           | 186        | 83        | 40.3           | 3.3          | 16.9         | 1.0           |
| 7 Ilonga 8032          | 6147  | 111            | 65           | 200        | 97        | 41.3           | 3.0          | 3.3          | 1.0           |
| 11 Across 7726RE       | 5890  | 106            | 63           | 196        | 93        | 40.0           | 2.7          | 9.8          | 1.0           |
| 4 La Molina 8131       | 5848  | 105            | 53           | 175        | 77        | 40.7           | 3.0          | 10.5         | 1.1           |
| 2 CIAT 8130            | 5549  | 100            | 57           | 183        | 92        | 40.0           | 3.0          | 10.4         | 1.0           |
| 3 Comayagua 8130       | 5378  | 97             | 55           | 177        | 83        | 40.0           | 3.0          | 9.5          | 1.1           |
| 12 Pirsabak (1) 7930RE | 5165  | 93             | 56           | 156        | 84        | 38.7           | 3.7          | 4.8          | 1.1           |
| MEANS                  | 6122  | 110            | 58           | 176        | 83        | 40.3           | 3.0          | 9.1          | 1.1           |
| MAXIMUM                | 6787  | 122            | 65           | 200        | 97        | 42.0           | 3.7          | 16.9         | 1.1           |
| MINIMUM                | 5165  | 93             | 53           | 147        | 64        | 38.7           | 2.3          | 3.3          | 1.0           |
| CHECKS (TESTIGOS):     |       |                |              |            |           |                |              |              |               |
| 13 TIHAMA-1            | 5549  | -              | 69           | 224        | 126       | 40.7           | 3.3          | 4.7          | 1.0           |
| 14 ZABID LDCAL         | 4567  | -              | 54           | 186        | 88        | 37.7           | 4.0          | 4.2          | 1.3           |
| CHECK MEANS            | 5058  | -              | 61           | 204        | 106       | 39.2           | 3.7          | 4.4          | 1.2           |
| 5% LSD                 | 963.1 |                | 2.8          | 27.0       | 13.7      | 5.4            |              |              |               |
| C.V.                   | 9.6   |                | 2.9          | 8.9        | 9.5       | 7.9            |              |              |               |

TABLE: 92-EV-84

EVT188 YEAR 1984 YEMEN A.R. SURDUD  
CO-OPERATOR: A. KAMBAL AND A. HAZZA

| ENTRY NO./PEDIGREE     | KG/HA | %BEST<br>CHECK | DAYS<br>SILK | STEM<br>LDDG | ROOT<br>LDDG | PLANTS<br>HARV | EAR<br>ASPCT | %BAD<br>H.C. | PLANT<br>ASPECT | EARS/<br>PLNT |
|------------------------|-------|----------------|--------------|--------------|--------------|----------------|--------------|--------------|-----------------|---------------|
| 9 Rattray-Arnd(1) 8149 | 6531  | 121            | 64           | 0.6          | 0.0          | 38.5           | 3.3          | 3.8          | 2.0             | 1.0           |
| 1 Poza Rica 8126       | 6082  | 113            | 69           | 0.6          | 0.0          | 44.5           | 3.0          | 4.6          | 2.3             | 1.0           |
| 10 Across 8149         | 6050  | 112            | 65           | 0.0          | 0.6          | 42.5           | 3.0          | 6.1          | 1.3             | 1.0           |
| 11 Across 7726RE       | 6050  | 112            | 67           | 0.6          | 0.0          | 43.5           | 2.8          | 8.0          | 1.3             | 1.0           |
| 8 Across 8035          | 5954  | 111            | 65           | 0.7          | 0.0          | 40.5           | 3.5          | 7.9          | 1.5             | 1.0           |
| 5 Islamabad (1) 8131   | 5762  | 107            | 60           | 0.6          | 0.0          | 41.5           | 2.8          | 5.6          | 3.0             | 1.0           |
| 2 CIAT 8130            | 5602  | 104            | 61           | 0.0          | 0.0          | 42.5           | 3.0          | 8.5          | 2.3             | 1.0           |
| 6 Suwan (1) 8131       | 5570  | 104            | 61           | 2.4          | 0.0          | 42.8           | 2.5          | 9.7          | 1.5             | 1.0           |
| 7 Ilonga 8032          | 5538  | 103            | 69           | 3.6          | 0.0          | 42.3           | 3.0          | 3.9          | 1.3             | 0.9           |
| 3 Comayagua 8130       | 5378  | 100            | 61           | 0.0          | 0.0          | 44.0           | 3.0          | 3.7          | 2.8             | 1.0           |
| 12 Pirsabak (1) 7930RE | 4738  | 88             | 61           | 1.2          | 0.0          | 43.8           | 3.5          | 6.0          | 2.8             | 0.9           |
| 4 La Molina 8131       | 4610  | 86             | 61           | 0.6          | 0.0          | 42.3           | 3.0          | 7.3          | 4.0             | 0.9           |
| MEANS                  | 5656  | 105            | 64           | 0.9          | 0.0          | 42.4           | 3.0          | 6.2          | 2.1             | 1.0           |
| MAXIMUM                | 6531  | 121            | 69           | 3.6          | 0.6          | 44.5           | 3.5          | 9.7          | 4.0             | 1.0           |
| MINIMUM                | 4610  | 86             | 60           | 0.0          | 0.0          | 38.5           | 2.5          | 3.7          | 1.3             | 0.9           |
| CHECKS (TESTIGOS):     |       |                |              |              |              |                |              |              |                 |               |
| 13 TIHAMA-1            | 5378  | -              | 69           | 3.4          | 0.0          | 44.0           | 3.0          | 9.4          | 2.0             | 0.9           |
| 14 ZABID LOCAL         | 4066  | -              | 61           | 0.6          | 1.3          | 38.0           | 4.0          | 26.4         | 5.0             | 1.1           |
| CHECK MEANS            | 4722  | -              | 65           | 2.0          | 0.6          | 41.0           | 3.5          | 17.9         | 3.5             | 1.0           |
| 5% LSD                 | 993.7 |                | 0.8          |              |              | 3.1            |              |              |                 |               |
| C.V.                   | 12.6  |                | 0.9          |              |              | 5.2            |              |              |                 |               |

TABLE: 93-EV-84

EVT188      YEAR 1984      LIBERIA      CARI  
 CO-OPERATOR: DANIEL B. KUYEMBEH, C.A.R.I.

| ENTRY NO./PEDIGREE     | KG/HA | %BEST<br>CHECK | CAYS<br>SILK | PLNT<br>HT | EAR<br>HT | SASAKII | STEM<br>LODG | ROOT<br>LODG | %EAR<br>ROT | HELM | PLANTS<br>HARV | EAR<br>ASPECT | %BAD<br>H.C. | PLANT<br>ASPECT | MOIST<br>% |
|------------------------|-------|----------------|--------------|------------|-----------|---------|--------------|--------------|-------------|------|----------------|---------------|--------------|-----------------|------------|
| 9 Rattray-Arnd(1) 8149 | 1861  | 140            | 66           | 107        | 34        | 3.5     | 1.5          | 2.3          | 6.4         | 1.3  | 32.0           | 2.3           | 3.2          | 1.3             | 21.1       |
| 2 CIAT 8130            | 1527  | 115            | 66           | 123        | 43        | 10.2    | 13.4         | 11.9         | 6.9         | 2.5  | 29.0           | 3.3           | 11.3         | 2.5             | 18.9       |
| 10 Across 8149         | 1507  | 113            | 66           | 108        | 39        | 11.4    | 3.9          | 2.0          | 10.6        | 2.0  | 26.3           | 2.5           | 4.8          | 1.5             | 21.1       |
| 7 Ilonga 8032          | 1490  | 112            | 67           | 125        | 44        | 10.1    | 6.5          | 1.7          | 9.5         | 2.0  | 24.3           | 2.8           | 10.4         | 2.8             | 21.8       |
| 5 Islamabad (1) 8131   | 1415  | 106            | 61           | 117        | 42        | 13.9    | 15.7         | 11.6         | 11.7        | 2.3  | 26.0           | 3.3           | 12.3         | 2.8             | 18.5       |
| 12 Pirsabak (1) 7930RE | 1412  | 106            | 62           | 115        | 38        | 11.6    | 12.0         | 1.5          | 13.0        | 1.3  | 27.3           | 2.3           | 12.8         | 3.3             | 17.8       |
| 1 Poza Rica 8126       | 1372  | 103            | 67           | 112        | 39        | 9.9     | 4.1          | 18.8         | 7.0         | 1.3  | 25.5           | 3.0           | 11.0         | 3.0             | 19.6       |
| 6 Suwan (1) 8131       | 1369  | 103            | 63           | 116        | 39        | 16.6    | 16.1         | 5.1          | 14.2        | 2.0  | 25.8           | 2.5           | 11.8         | 1.8             | 18.4       |
| 3 Comayagua 8130       | 1352  | 102            | 65           | 126        | 42        | 15.5    | 5.6          | 2.3          | 13.8        | 3.0  | 23.8           | 3.3           | 9.4          | 2.3             | 19.8       |
| 11 Across 7726RE       | 1259  | 95             | 69           | 126        | 45        | 9.0     | 7.9          | 0.0          | 6.7         | 1.8  | 22.5           | 2.5           | 11.7         | 2.5             | 21.0       |
| 8 Across 8035          | 1060  | 80             | 68           | 116        | 37        | 9.6     | 12.4         | 14.0         | 12.0        | 1.3  | 24.3           | 3.0           | 10.2         | 2.8             | 20.8       |
| 4 La Molina 8131       | 1049  | 79             | 63           | 116        | 39        | 17.5    | 11.1         | 7.6          | 16.2        | 2.0  | 21.5           | 2.5           | 12.5         | 2.8             | 18.5       |
| MEANS                  | 1389  | 105            | 65           | 117        | 40        | 11.6    | 9.2          | 6.6          | 10.7        | 1.9  | 25.7           | 2.8           | 10.1         | 2.4             | 19.8       |
| MAXIMUM                | 1961  | 140            | 69           | 126        | 45        | 17.5    | 16.1         | 18.8         | 16.2        | 3.0  | 32.0           | 3.3           | 12.8         | 3.3             | 21.8       |
| MINIMUM                | 1049  | 79             | 61           | 102        | 34        | 3.5     | 1.5          | 0.0          | 6.4         | 1.3  | 21.5           | 2.3           | 3.2          | 1.3             | 17.8       |
| CHECKS (TESTIGOS):     |       |                |              |            |           |         |              |              |             |      |                |               |              |                 |            |
| 14 CARI III            | 1329  | -              | 66           | 143        | 53        | 2.6     | 1.6          | 8.3          | 9.8         | 1.5  | 15.5           | 2.5           | 23.1         | 2.8             | 22.1       |
| 13 CARI II             | 1216  | -              | 82           | 163        | 68        | 3.7     | 15.2         | 1.1          | 0.0         | 1.5  | 16.0           | 1.8           | 10.7         | 3.8             | 21.0       |
| CHECK MEANS            | 1274  | -              | 73           | 152        | 60        | 3.1     | 8.4          | 4.7          | 4.9         | 1.5  | 15.8           | 2.1           | 16.9         | 3.3             | 21.5       |
| 5% LSD                 | 833.2 |                | 5.1          | 21.6       | 15.2      |         |              |              |             |      | 9.3            |               |              |                 |            |
| C.V.                   | 42.4  |                | 5.3          | 12.4       | 24.8      |         |              |              |             |      | 26.8           |               |              |                 |            |

TABLE: 94-EV-84

EVT188 YEAR 1984 MALAWI NGABU

CO-OPERATOR: MAIZE BREEDING PROGRAM, W.G.NHLANE

| ENTRY NO./PEDIGREE     | KG/HA  | %REST<br>CHECK | DAYS<br>SILK | PLNT<br>HT | EAR<br>HT | STEM<br>LJGG | ROOT<br>LJGG | %EAR<br>RCT | PUCG<br>PGLY | HELM<br>TURC | PLANTS<br>HARV | %BAD<br>H.C. | PLANT<br>ASPECT | EARS/<br>PLNT | MOIST<br>% |
|------------------------|--------|----------------|--------------|------------|-----------|--------------|--------------|-------------|--------------|--------------|----------------|--------------|-----------------|---------------|------------|
| 1 Poza Rica 8126       | 6293   | 110            | 53           | 196        | 95        | 0.0          | 19.0         | 0.8         | 1.0          | 1.3          | 41.3           | 4.9          | 2.8             | 1.3           | 22.1       |
| 9 Rattray-Arnd(1) 8149 | 6276   | 110            | 52           | 166        | 81        | 1.1          | 12.4         | 0.0         | 1.0          | 1.0          | 41.5           | 11.2         | 1.8             | 1.0           | 23.4       |
| 10 Across 8149         | 6179   | 108            | 53           | 174        | 80        | 1.2          | 18.3         | 0.6         | 1.0          | 1.5          | 42.3           | 14.4         | 2.3             | 1.1           | 23.4       |
| 7 Ilonga 8032          | 5822   | 102            | 54           | 210        | 109       | 1.9          | 9.4          | 0.0         | 1.0          | 1.8          | 40.8           | 8.1          | 2.3             | 1.1           | 24.0       |
| 3 Comayagua 8130       | 5685   | 100            | 51           | 198        | 97        | 3.0          | 14.8         | 1.0         | 1.0          | 1.5          | 42.8           | 5.6          | 2.5             | 1.1           | 20.6       |
| 2 CIAT 8130            | 5496   | 96             | 51           | 210        | 108       | 2.6          | 25.6         | 1.0         | 1.3          | 1.3          | 39.3           | 6.7          | 2.0             | 1.0           | 21.4       |
| 6 Suwan (1) 8131       | 5431   | 95             | 49           | 198        | 94        | 11.9         | 36.6         | 0.6         | 1.5          | 2.0          | 38.3           | 9.1          | 1.8             | 1.1           | 20.6       |
| 4 La Molina 8131       | 5417   | 95             | 48           | 180        | 85        | 1.2          | 9.9          | 0.0         | 1.8          | 1.0          | 42.0           | 17.7         | 2.8             | 1.0           | 20.6       |
| 11 Across 7726RE       | 5034   | 88             | 54           | 213        | 107       | 3.9          | 26.0         | 0.0         | 1.0          | 1.0          | 37.8           | 13.5         | 3.5             | 1.1           | 23.0       |
| 5 Islamabad (1) 8131   | 4835   | 95             | 49           | 194        | 93        | 1.3          | 19.1         | 1.4         | 1.3          | 1.3          | 36.0           | 11.7         | 2.5             | 1.1           | 20.9       |
| 8 Across 8035          | 4698   | 82             | 52           | 200        | 91        | 5.6          | 13.5         | 1.2         | 1.0          | 1.3          | 40.5           | 10.0         | 3.0             | 1.0           | 22.1       |
| 12 Pirsabak (1) 7930RE | 3816   | 67             | 50           | 190        | 95        | 2.5          | 6.2          | 0.0         | 1.8          | 1.8          | 37.8           | 7.1          | 3.3             | 0.9           | 20.5       |
| MEANS                  | 5415   | 95             | 51           | 194        | 95        | 3.1          | 17.6         | 0.5         | 1.2          | 1.4          | 40.0           | 10.0         | 2.5             | 1.1           | 21.9       |
| MAXIMUM                | 6293   | 110            | 54           | 213        | 109       | 11.9         | 36.6         | 1.4         | 1.8          | 2.0          | 42.8           | 17.7         | 3.5             | 1.3           | 24.0       |
| MINIMUM                | 3816   | 67             | 48           | 166        | 80        | 0.0          | 6.2          | 0.0         | 1.0          | 1.0          | 36.0           | 4.9          | 1.8             | 0.9           | 20.5       |
| CHECKS (TESTIGGS):     |        |                |              |            |           |              |              |             |              |              |                |              |                 |               |            |
| 13 CCA C3              | 5702   | -              | 68           | 268        | 158       | 5.7          | 6.8          | 1.3         | 1.8          | 2.3          | 39.3           | 6.0          | 4.0             | 1.0           | 27.1       |
| 14 CCC C0              | 5622   | -              | 58           | 220        | 116       | 5.0          | 21.6         | 0.0         | 1.0          | 1.0          | 39.5           | 11.1         | 1.8             | 1.0           | 24.6       |
| CHECK MEANS            | 5662   | -              | 63           | 244        | 136       | 5.4          | 14.2         | 0.6         | 1.4          | 1.6          | 39.4           | 8.6          | 2.9             | 1.0           | 25.9       |
| 5% LSD                 | 1029.2 |                | 2.2          | 13.9       | 10.9      |              |              |             |              |              | 4.3            |              |                 |               | 1.2        |
| C.V.                   | 13.2   |                | 3.0          | 4.8        | 7.5       |              |              |             |              |              | 7.6            |              |                 |               | 3.8        |



TABLE: 95-EV-84

EVT188      YEAR 1984      MALAWI      CHITALA  
 CO-OPERATOR: NATIONAL MAIZE BREEDING PROGRAM W.G. NHLANE

| ENTRY NO./PEDIGREE     | KG/HA  | %BEST<br>CHECK | DAYS<br>SILK | PLNT<br>MT | EAR<br>MT | STEM<br>LODG | ROOT<br>LODG | %EAR<br>RCT | PLANTS<br>HARV | EAR<br>ASPECT | %BAD<br>H.C. | PLANT<br>ASPECT | EARS/<br>PLNT | HCIST<br>% |
|------------------------|--------|----------------|--------------|------------|-----------|--------------|--------------|-------------|----------------|---------------|--------------|-----------------|---------------|------------|
| 7 Ilonga 8032          | 5611   | 87             | 60           | 201        | 72        | 5.4          | 6.1          | 0.6         | 42.3           | 3.0           | 4.4          | 3.5             | 1.1           | 14.1       |
| 10 Across 8149         | 5346   | 83             | 57           | 178        | 55        | 1.2          | 6.5          | 0.0         | 42.0           | 3.0           | 15.9         | 3.0             | 1.0           | 12.8       |
| 9 Rattray-Arnd(1) 8149 | 4774   | 74             | 56           | 171        | 55        | 7.4          | 9.3          | 0.0         | 41.0           | 3.5           | 9.6          | 4.0             | 1.0           | 13.4       |
| 11 Across 7726RE       | 4704   | 73             | 56           | 200        | 73        | 10.5         | 5.9          | 1.4         | 39.3           | 3.0           | 23.8         | 2.8             | 1.0           | 13.5       |
| 2 CIAT 8130            | 4170   | 65             | 55           | 192        | 72        | 17.3         | 12.3         | 0.0         | 38.5           | 4.0           | 13.4         | 4.0             | 1.0           | 12.2       |
| 3 Comayagua 8130       | 4046   | 63             | 53           | 200        | 72        | 11.2         | 17.0         | 0.0         | 40.0           | 3.8           | 5.2          | 3.8             | 1.0           | 12.7       |
| 4 La Molina 8131       | 3969   | 62             | 55           | 175        | 56        | 7.0          | 16.1         | 0.0         | 39.5           | 3.0           | 16.0         | 3.5             | 0.9           | 12.8       |
| 1 Poza Rica 8126       | 3789   | 59             | 55           | 183        | 64        | 12.0         | 12.6         | 0.0         | 39.8           | 3.0           | 11.1         | 3.8             | 1.0           | 13.4       |
| 8 Across 8035          | 3740   | 58             | 57           | 190        | 63        | 3.3          | 18.0         | 1.7         | 38.8           | 3.5           | 16.6         | 3.8             | 0.9           | 13.0       |
| 12 Pirsabak (1) 7930RE | 3699   | 58             | 55           | 171        | 57        | 8.9          | 8.5          | 0.0         | 37.5           | 3.8           | 12.2         | 4.5             | 1.0           | 12.5       |
| 5 Islamabad (1) 8131   | 3649   | 57             | 55           | 178        | 60        | 24.7         | 20.2         | 0.0         | 34.5           | 3.3           | 20.2         | 4.3             | 0.9           | 12.4       |
| 6 Suman (1) 8131       | 3126   | 49             | 55           | 172        | 55        | 14.3         | 18.1         | 0.0         | 37.5           | 4.0           | 10.8         | 4.3             | 0.9           | 12.8       |
| MEANS                  | 4219   | 66             | 56           | 184        | 63        | 10.3         | 12.5         | 0.3         | 39.2           | 3.4           | 13.3         | 3.8             | 1.0           | 13.0       |
| MAXIMUM                | 5611   | 87             | 60           | 201        | 73        | 24.7         | 20.2         | 1.7         | 42.3           | 4.0           | 23.8         | 4.5             | 1.1           | 14.1       |
| MINIMUM                | 3126   | 49             | 53           | 171        | 55        | 1.2          | 5.9          | 0.0         | 34.5           | 3.0           | 4.4          | 2.8             | 0.9           | 12.2       |
| CHECKS (TESTIGDS):     |        |                |              |            |           |              |              |             |                |               |              |                 |               |            |
| 13 CCA C3              | 6415   | -              | 58           | 286        | 128       | 0.6          | 5.3          | 0.0         | 43.0           | 3.3           | 7.9          | 3.0             | 0.9           | 18.6       |
| 14 CCC C0              | 3427   | -              | 60           | 193        | 60        | 8.2          | 8.2          | 0.8         | 32.3           | 3.8           | 9.9          | 4.3             | 0.9           | 14.6       |
| CHECK MEANS            | 4921   | -              | 59           | 239        | 93        | 4.4          | 6.7          | 0.4         | 37.6           | 3.5           | 8.9          | 3.6             | 0.9           | 16.6       |
| 5% LSD                 | 1409.9 |                | 1.8          | 19.4       | 11.2      |              |              |             | 4.6            |               |              |                 |               | 1.1        |
| C.V.                   | 22.8   |                | 2.3          | 7.1        | 11.6      |              |              |             | 8.2            |               |              |                 |               | 5.8        |

TABLE: 96-EV-84

EVT188 YEAR 1984 MALAWI SAKA  
CO-OPERATOR: NATIONAL MAIZE PROGRAM, W.G. NYLANE.

| ENTRY NO./PEDIGREE     | KG/HA  | VEGET<br>CHECK | DAYS<br>SILK | PLNT<br>HT | EAR<br>HT | STEM<br>LOGS | ROOT<br>LOGS | %EAR<br>RCT | LEAF<br>DIS. | PLANTS<br>HARV | EAR<br>ASPCT | %BAD<br>H.C. | INSECT<br>DAMAGE | PLANT<br>ASPECT | MOIST<br>% |
|------------------------|--------|----------------|--------------|------------|-----------|--------------|--------------|-------------|--------------|----------------|--------------|--------------|------------------|-----------------|------------|
| 7 Ilonga 8032          | 5593   | 129            | 46           | 189        | 96        | 10.5         | 12.3         | 3.5         | 3.0          | 41.0           | 2.5          | 4.7          | 0.0              | 2.3             | 26.0       |
| 9 Rattray-Arnd(1) 8149 | 6456   | 129            | 48           | 159        | 71        | 7.4          | 2.9          | 3.0         | 3.0          | 43.8           | 2.3          | 6.3          | 0.0              | 1.5             | 24.5       |
| 1 Poza Rica 8126       | 6191   | 122            | 52           | 192        | 90        | 13.8         | 21.1         | 7.0         | 3.0          | 43.5           | 2.5          | 4.3          | 1.0              | 2.0             | 23.7       |
| 10 Across 8146         | 5211   | 117            | 48           | 147        | 60        | 8.7          | 3.5          | 12.7        | 3.5          | 42.8           | 2.5          | 4.8          | 0.0              | 2.5             | 25.0       |
| 2 CIAT 8130            | 5016   | 95             | 47           | 195        | 96        | 11.1         | 15.2         | 4.4         | 2.8          | 41.3           | 2.0          | 4.4          | 0.0              | 2.5             | 22.8       |
| 11 Across 7724RE       | 4912   | 97             | 52           | 165        | 79        | 10.5         | 12.5         | 9.7         | 3.0          | 43.5           | 2.8          | 6.0          | 0.3              | 2.5             | 24.9       |
| 4 La Molina 8131       | 4857   | 96             | 46           | 179        | 81        | 8.0          | 26.0         | 6.2         | 3.3          | 41.8           | 2.3          | 6.4          | 0.0              | 2.5             | 22.0       |
| 3 Comayagua 8130       | 4724   | 93             | 47           | 175        | 79        | 7.7          | 22.2         | 5.7         | 2.5          | 36.8           | 2.8          | 4.7          | 0.0              | 2.5             | 22.1       |
| 5 Islamabad (1) 8131   | 4309   | 89             | 44           | 174        | 77        | 19.2         | 15.3         | 7.9         | 3.3          | 40.5           | 2.3          | 6.6          | 0.0              | 2.5             | 23.5       |
| 6 Suwan (1) 8131       | 4342   | 84             | 46           | 166        | 72        | 8.2          | 20.2         | 5.1         | 3.0          | 39.5           | 2.3          | 6.0          | 0.0              | 2.0             | 23.8       |
| 8 Across 8035          | 3946   | 79             | 52           | 156        | 73        | 3.2          | 3.7          | 3.1         | 2.5          | 39.3           | 2.3          | 7.2          | 0.0              | 2.3             | 24.6       |
| 12 Pirsabek (1) 7930FE | 3549   | 76             | 45           | 161        | 70        | 9.6          | 6.0          | 0.7         | 2.8          | 42.0           | 2.5          | 5.6          | 0.3              | 2.0             | 22.5       |
| MEANS                  | 5052   | 100            | 48           | 173        | 79        | 9.9          | 12.9         | 5.7         | 3.0          | 41.3           | 2.4          | 5.6          | 0.1              | 2.3             | 23.8       |
| MAXIMUM                | 6509   | 128            | 52           | 198        | 96        | 19.2         | 22.2         | 12.7        | 3.5          | 43.8           | 2.8          | 7.2          | 1.0              | 2.5             | 26.0       |
| MINIMUM                | 3949   | 76             | 45           | 147        | 60        | 3.2          | 2.9          | 0.7         | 2.5          | 36.8           | 2.0          | 4.3          | 0.0              | 1.5             | 22.0       |
| CHECKS (TESTIGOS):     |        |                |              |            |           |              |              |             |              |                |              |              |                  |                 |            |
| 13 CCAC3               | 5069   | -              | 42           | 243        | 155       | 3.0          | 9.8          | 2.1         | 2.5          | 40.0           | 2.3          | 7.1          | 2.3              | 2.3             | 21.0       |
| 14 CCCCC               | 3397   | -              | 48           | 152        | 75        | 9.8          | 19.4         | 2.9         | 3.3          | 17.8           | 2.0          | 17.1         | 0.5              | 2.5             | 28.4       |
| CHECK MEANS            | 4321   | -              | 54           | 200        | 115       | 6.4          | 24.7         | 2.5         | 2.9          | 28.9           | 2.1          | 12.1         | 1.4              | 2.4             | 24.7       |
| % LSC                  | 1974.0 |                | 0.2          | 34.3       | 22.3      |              |              |             |              | 8.2            |              |              |                  |                 |            |
| C.V.                   | 23.2   |                | 0.3          | 13.6       | 18.6      |              |              |             |              | 14.6           |              |              |                  |                 |            |

TABLE: 97-EV-84

EVT188 YEAR 1984 REP. S.AFRICA POTCHEFSTROOM  
 CO-OPERATOR: DR. A.P. FOURIE, GRAIN CROPS RES. INS.

| ENTRY NO./PEDIGREE     | KG/HA  | %REST<br>CHECK | %ROOT<br>LOADS | %EAR<br>ROT | PLANTS<br>HARV | EARS/<br>PLNT | MCIST<br>% |
|------------------------|--------|----------------|----------------|-------------|----------------|---------------|------------|
| 6 Suwan (1) 8131       | 5045   | 110            | 32.9           | 4.6         | 37.3           | 1.1           | 10.0       |
| 4 La Molina 8131       | 4834   | 107            | 30.4           | 9.0         | 37.5           | 1.0           | 10.0       |
| 9 Rattray-Arnd(1) 8149 | 4711   | 103            | 35.0           | 4.7         | 36.5           | 1.1           | 10.6       |
| 5 Islamabad (1) 8131   | 4534   | 100            | 33.4           | 8.7         | 37.8           | 1.0           | 10.4       |
| 12 Pirsabak (1) 793CRE | 4135   | 90             | 32.9           | 4.4         | 37.5           | 1.0           | 10.4       |
| 10 Across 8149         | 4057   | 98             | 49.3           | 6.2         | 37.5           | 1.1           | 10.2       |
| 7 Ilonga 8032          | 3314   | 93             | 27.9           | 6.9         | 37.5           | 1.0           | 11.2       |
| 2 CIAT 8130            | 3762   | 82             | 29.7           | 6.9         | 36.8           | 0.9           | 9.8        |
| 1 Poza Rica 8126       | 3614   | 79             | 35.9           | 13.9        | 35.0           | 1.0           | 10.0       |
| 8 Across 8035          | 3393   | 74             | 45.4           | 8.0         | 36.5           | 0.9           | 10.2       |
| 3 Comayagua 8130       | 3343   | 72             | 21.1           | 1.5         | 26.0           | 1.0           | 10.2       |
| 11 Across 7726RE       | 2976   | 65             | 19.7           | 6.6         | 37.8           | 0.9           | 9.6        |
| MEANS                  | 4027   | 80             | 33.8           | 6.8         | 37.0           | 1.0           | 10.2       |
| MAXIMUM                | 5045   | 110            | 49.3           | 13.9        | 37.9           | 1.1           | 11.2       |
| MINIMUM                | 2976   | 65             | 19.7           | 1.5         | 35.0           | 0.9           | 9.6        |
| CHECKS (TESTIGOS):     |        |                |                |             |                |               |            |
| 13 TX-9                | 4524   | -              | 29.6           | 10.7        | 36.5           | 0.9           | 10.4       |
| 14 TX-24               | 4527   | -              | 28.6           | 7.1         | 39.0           | 0.9           | 10.8       |
| CHECK MEANS            | 4555   | -              | 27.6           | 8.9         | 37.8           | 0.9           | 10.6       |
| 5% LSD                 | 1396.2 |                |                |             | 3.3            |               |            |
| C.V.                   | 23.8   |                |                |             | 6.3            |               |            |

TABLE: '98-EV-84

EVT188      YEAR 1984      REUNION      PETITE FRANCE

CO-OPERATOR: E. MAINZELIN, IRAT

| ENTRY NO./PEDIGREE     | KG/HA | %BEST<br>CHECK | DAYS<br>SILK | PLNT<br>HT | EAR<br>HT | STEM<br>LODG | ROOT<br>LODG | %EAR<br>ROT | PUCC | HELM | PLANTS<br>HARV | EAR<br>ASPECT | PLANT<br>ASPECT | EARS/<br>PLNT | MOIST<br>% |
|------------------------|-------|----------------|--------------|------------|-----------|--------------|--------------|-------------|------|------|----------------|---------------|-----------------|---------------|------------|
| 7 Ilonga 8032          | 2096  | 85             | 112          | 123        | 51        | 0.6          | 0.6          | 5.3         | 2.8  | 2.3  | 36.5           | 2.3           | 3.3             | 0.8           | 35.6       |
| 9 Rattray-Arnd(1) 8149 | 2051  | 83             | 109          | 105        | 40        | 0.6          | 0.0          | 8.0         | 2.5  | 2.0  | 39.3           | 2.3           | 3.3             | 0.9           | 35.8       |
| 2 CIAT 8130            | 1916  | 77             | 103          | 105        | 43        | 19.5         | 2.0          | 2.0         | 3.8  | 3.0  | 38.3           | 2.5           | 3.5             | 0.9           | 25.9       |
| 10 Across 8149         | 1711  | 69             | 109          | 99         | 33        | 0.7          | 0.0          | 13.1        | 2.3  | 2.5  | 37.8           | 2.5           | 3.8             | 0.8           | 33.0       |
| 3 Comayagua 8130       | 1636  | 66             | 102          | 103        | 44        | 8.3          | 3.8          | 2.0         | 4.3  | 3.0  | 37.5           | 3.0           | 3.3             | 0.9           | 25.1       |
| 4 La Molina 8131       | 1635  | 66             | 98           | 100        | 41        | 24.5         | 3.4          | 8.5         | 4.8  | 3.0  | 36.0           | 3.0           | 3.8             | 0.9           | 24.7       |
| 6 Suman (1) 8131       | 1567  | 63             | 99           | 98         | 36        | 10.5         | 2.6          | 2.5         | 4.0  | 3.0  | 37.5           | 2.8           | 4.3             | 0.8           | 26.0       |
| 12 Pirsabak (1) 7930RE | 1480  | 60             | 100          | 98         | 36        | 16.7         | 2.8          | 7.4         | 3.8  | 3.3  | 37.5           | 2.8           | 2.8             | 0.9           | 24.4       |
| 1 Poza Rica 8126       | 1479  | 60             | 108          | 110        | 45        | 6.3          | 2.5          | 16.7        | 3.3  | 2.8  | 39.3           | 3.0           | 3.3             | 0.8           | 31.3       |
| 5 Islamabad (1) 8131   | 1418  | 57             | 99           | 88         | 33        | 13.3         | 3.6          | 9.8         | 4.3  | 2.5  | 40.0           | 3.0           | 3.8             | 0.8           | 24.0       |
| 8 Across 8035          | 1266  | 51             | 108          | 113        | 44        | 18.0         | 0.6          | 7.6         | 4.0  | 3.5  | 39.0           | 3.3           | 3.0             | 0.8           | 26.0       |
| 11 Across 7726RE       | 1091  | 44             | 112          | 115        | 45        | 13.3         | 2.2          | 19.3        | 3.8  | 3.5  | 38.5           | 2.8           | 3.0             | 0.7           | 31.4       |
| MEANS                  | 1612  | 65             | 105          | 105        | 41        | 11.0         | 2.0          | 8.5         | 3.6  | 2.9  | 38.1           | 2.8           | 3.4             | 0.8           | 28.6       |
| MAXIMUM                | 2096  | 85             | 112          | 123        | 51        | 24.5         | 3.8          | 19.3        | 4.8  | 3.5  | 40.0           | 3.3           | 4.3             | 0.9           | 35.8       |
| MINIMUM                | 1091  | 44             | 98           | 88         | 33        | 0.6          | 0.0          | 2.0         | 2.3  | 2.0  | 36.0           | 2.3           | 2.8             | 0.7           | 24.0       |
| CHECKS (TESTIGOS):     |       |                |              |            |           |              |              |             |      |      |                |               |                 |               |            |
| 14 IRAT 143            | 2473  | -              | 100          | 143        | 61        | 17.8         | 5.8          | 7.3         | 3.3  | 3.5  | 31.0           | 2.3           | 2.5             | 0.9           | 26.0       |
| 13 TOCUMEN (1) 7931    | 1019  | -              | 100          | 88         | 34        | 12.6         | 4.0          | 11.6        | 3.8  | 3.0  | 31.5           | 3.0           | 4.8             | 0.7           | 23.3       |
| CHECK MEANS            | 1746  | -              | 99           | 115        | 47        | 15.2         | 4.9          | 9.5         | 3.5  | 3.3  | 31.3           | 2.6           | 3.6             | 0.8           | 24.7       |
| 5% LSD                 | 754.9 |                | 3.9          | 17.5       | 11.0      |              |              |             |      |      | 5.2            |               |                 |               |            |
| C.V.                   | 32.4  |                | 2.6          | 11.6       | 18.4      |              |              |             |      |      | 9.8            |               |                 |               |            |

TABLE: 99-EV-84

EVT188 YEAR 1984 REUNION COLIMACONS  
 CO-OPERATOR: E. HAINZELIN, IRAT, CIRAD

| ENTRY NO./PEDIGREE     | KG/HA  | %BEST<br>CHECK | DAYS<br>SILK | PLNT<br>HT | EAR<br>HT | STEM<br>LODG | ROOT<br>LODG | %EAR<br>ROT | PUCC | HELM | PLANTS<br>HARV | EAR<br>ASPCT | EARS/<br>PLNT | MOIST<br>% |
|------------------------|--------|----------------|--------------|------------|-----------|--------------|--------------|-------------|------|------|----------------|--------------|---------------|------------|
| 9 Rattray-Arnd(1) 8149 | 4268   | 150            | 77           | 180        | 95        | 7.1          | 6.7          | 0.6         | 1.8  | 2.0  | 37.3           | 1.8          | 0.9           | 38.6       |
| 10 Across 8149         | 4018   | 141            | 82           | 183        | 88        | 1.9          | 3.8          | 9.2         | 1.5  | 2.3  | 34.5           | 1.8          | 0.9           | 36.6       |
| 6 Swan (1) 8131        | 3972   | 139            | 75           | 183        | 98        | 8.3          | 13.4         | 2.1         | 1.5  | 2.0  | 37.5           | 2.3          | 0.9           | 29.6       |
| 3 Comayagua 8130       | 3728   | 131            | 75           | 180        | 88        | 10.4         | 18.6         | 3.2         | 1.5  | 1.8  | 37.0           | 1.5          | 0.9           | 32.8       |
| 2 CIAT 8130            | 3621   | 127            | 77           | 190        | 100       | 13.5         | 21.0         | 8.6         | 2.0  | 1.8  | 33.5           | 2.0          | 0.8           | 32.8       |
| 7 Ilonga 8032          | 3367   | 118            | 81           | 210        | 103       | 7.9          | 13.3         | 10.1        | 1.3  | 1.0  | 37.8           | 2.0          | 0.7           | 39.6       |
| 12 Pirsabak (1) 7930RE | 3201   | 112            | 75           | 188        | 100       | 7.3          | 12.2         | 3.6         | 3.0  | 3.0  | 34.0           | 2.3          | 0.9           | 30.8       |
| 1 Poza Rica 8126       | 3100   | 109            | 80           | 193        | 88        | 11.4         | 14.9         | 7.7         | 1.8  | 2.0  | 32.0           | 2.3          | 0.8           | 37.0       |
| 11 Across 7726RE       | 3069   | 108            | 81           | 203        | 108       | 8.6          | 17.4         | 5.5         | 3.3  | 3.3  | 34.8           | 2.5          | 0.7           | 34.6       |
| 4 La Molina 8131       | 3034   | 106            | 75           | 175        | 95        | 14.2         | 19.8         | 4.5         | 1.3  | 2.3  | 33.0           | 2.5          | 0.8           | 30.6       |
| 8 Across 8035          | 2950   | 103            | 78           | 193        | 95        | 7.6          | 14.0         | 2.7         | 3.8  | 2.8  | 39.3           | 2.8          | 0.7           | 30.6       |
| 5 Islamabad (1) 8131   | 2367   | 83             | 75           | 170        | 78        | 18.6         | 11.2         | 23.9        | 2.3  | 2.3  | 29.8           | 2.8          | 0.7           | 25.6       |
| MEANS                  | 3391   | 119            | 78           | 187        | 94        | 9.7          | 13.9         | 6.8         | 2.1  | 2.2  | 35.0           | 2.2          | 0.8           | 33.3       |
| MAXIMUM                | 4268   | 150            | 82           | 210        | 108       | 18.6         | 21.0         | 23.9        | 3.8  | 3.3  | 39.3           | 2.8          | 0.9           | 39.6       |
| MINIMUM                | 2367   | 83             | 75           | 170        | 78        | 1.9          | 3.8          | 0.6         | 1.3  | 1.0  | 29.8           | 1.5          | 0.7           | 25.6       |
| CHECKS (TESTIGOS):     |        |                |              |            |           |              |              |             |      |      |                |              |               |            |
| 13 TOCUMEN (1) 7931    | 2852   | -              | 75           | 198        | 105       | 11.2         | 21.9         | 11.5        | 3.3  | 3.0  | 34.3           | 2.8          | 0.8           | 29.6       |
| 14 IRAT 143            | 2334   | -              | 75           | 200        | 108       | 12.2         | 18.9         | 37.3        | 2.3  | 2.5  | 23.8           | 2.5          | 0.7           | 31.8       |
| CHECK MEANS            | 2593   | -              | 75           | 198        | 106       | 11.7         | 20.4         | 24.4        | 2.8  | 2.8  | 29.0           | 2.6          | 0.7           | 30.7       |
| 5% LSD                 | 1037.6 |                | 2.8          | 38.0       | 23.3      |              |              |             |      |      | 9.6            |              |               |            |
| C.V.                   | 22.1   |                | 2.6          | 14.1       | 16.9      |              |              |             |      |      | 19.6           |              |               |            |

TABLE: 100-EV-84

EVT183 YEAR 1984 VIETNAM HO-CHI-MINH CITY  
CO-OPERATOR: VO DINH LONG, PHAN THUNG TRINH

| ENTRY NO./PEDIGREE     | KG/HA | %BEST<br>CHECK | DAYS<br>SILK | PLNT<br>HT | EAR<br>HT | STEM<br>LODG | ROOT<br>LODG | %EAR<br>RCT | CORTICIUM<br>SASAKII | PLANTS<br>HARV | EAR<br>ASPECT | %BAD<br>H.C. | PLANT<br>ASPECT | EARS/<br>PLNT | MOIST<br>% |
|------------------------|-------|----------------|--------------|------------|-----------|--------------|--------------|-------------|----------------------|----------------|---------------|--------------|-----------------|---------------|------------|
| 6 Suwan (1) 8131       | 2449  | 107            | 44           | 169        | 78        | 15.6         | 1.5          | 9.8         | 4.5                  | 34.5           | 3.5           | 3.2          | 3.8             | 0.8           | 32.3       |
| 3 Comaygua 8130        | 2417  | 106            | 44           | 179        | 90        | 19.5         | 1.0          | 11.1        | 4.0                  | 30.8           | 3.5           | 1.8          | 3.8             | 0.9           | 32.3       |
| 9 Rattray-Arrd(1) 8149 | 2196  | 96             | 46           | 145        | 55        | 8.0          | 3.0          | 5.8         | 3.8                  | 42.3           | 3.3           | 2.5          | 3.5             | 0.8           | 35.8       |
| 4 La Molina 8131       | 2112  | 93             | 44           | 145        | 65        | 56.7         | 8.5          | 14.3        | 4.0                  | 30.0           | 2.8           | 3.7          | 3.3             | 0.8           | 32.0       |
| 2 CIAT 8130            | 2090  | 91             | 44           | 175        | 78        | 29.2         | 2.7          | 1.6         | 3.3                  | 30.0           | 4.3           | 8.2          | 3.3             | 0.8           | 34.3       |
| 5 Islamabad (1) 8131   | 2053  | 90             | 44           | 155        | 58        | 54.2         | 7.3          | 2.9         | 5.0                  | 26.0           | 2.0           | 3.4          | 3.8             | 1.1           | 32.1       |
| 10 Across 8149         | 1956  | 86             | 47           | 140        | 58        | 16.8         | 1.5          | 10.6        | 3.8                  | 37.3           | 3.0           | 5.0          | 3.3             | 0.7           | 36.3       |
| 12 Pirsebak (1) 7930RE | 1917  | 80             | 47           | 145        | 52        | 34.6         | 0.0          | 7.7         | 4.3                  | 39.0           | 2.0           | 2.8          | 3.8             | 0.6           | 31.5       |
| 1 Poza Rica 8126       | 1712  | 75             | 46           | 165        | 75        | 57.9         | 5.2          | 6.7         | 3.8                  | 29.8           | 3.8           | 0.0          | 3.3             | 0.8           | 34.7       |
| 7 Ilonga 8032          | 1689  | 74             | 46           | 160        | 78        | 19.6         | 3.3          | 5.5         | 4.0                  | 38.3           | 2.5           | 7.7          | 3.8             | 0.8           | 37.6       |
| 8 Across 8035          | 1579  | 69             | 46           | 145        | 59        | 60.1         | 4.5          | 11.6        | 4.0                  | 32.3           | 2.5           | 5.7          | 4.0             | 0.7           | 35.7       |
| 11 Across 7726RE       | 1392  | 61             | 46           | 170        | 80        | 53.8         | 1.9          | 3.5         | 3.8                  | 33.3           | 2.8           | 4.5          | 3.5             | 0.7           | 35.7       |
| MEANS                  | 1954  | 86             | 45           | 158        | 69        | 35.4         | 3.4          | 7.6         | 4.0                  | 33.6           | 3.0           | 4.1          | 3.6             | 0.8           | 34.2       |
| MAXIMUM                | 2449  | 107            | 47           | 178        | 90        | 60.1         | 8.5          | 14.3        | 5.0                  | 42.3           | 4.3           | 8.2          | 4.0             | 1.1           | 37.6       |
| MINIMUM                | 1392  | 61             | 44           | 140        | 55        | 8.0          | 0.0          | 1.6         | 3.3                  | 26.0           | 2.0           | 0.0          | 3.3             | 0.6           | 31.5       |
| CHECKS (TESTIGOS):     |       |                |              |            |           |              |              |             |                      |                |               |              |                 |               |            |
| 13 EARLY THAI COMP.    | 2293  | -              | 46           | 205        | 105       | 35.8         | 9.1          | 4.2         | 2.5                  | 23.5           | 4.0           | 3.7          | 3.3             | 0.9           | 32.5       |
| 14 A1                  | 1796  | -              | 47           | 190        | 103       | 75.0         | 6.9          | 2.7         | 3.0                  | 29.3           | 3.5           | 6.7          | 2.5             | 0.8           | 36.5       |
| CHECK MEANS            | 2040  | -              | 46           | 197        | 103       | 55.4         | 8.0          | 3.5         | 2.8                  | 26.4           | 3.8           | 5.2          | 2.9             | 0.8           | 34.5       |
| 5% LSD                 | 915.9 |                | 0.0          | 21.6       | 15.2      |              |              |             |                      | 9.7            |               |              |                 |               | 2.6        |
| C.V.                   | 32.6  |                | 0.0          | 9.3        | 14.4      |              |              |             |                      | 20.8           |               |              |                 |               | 5.3        |

TABLE: 101-EV-84

TRIAL: ELVT188  
MEANS ACROSS 49 LOCATIONS

| ENTRY NO. AND NAME | PARENT POPULATION | REGION      |              |               |              |             |              | OVER ALL                        |              |        |
|--------------------|-------------------|-------------|--------------|---------------|--------------|-------------|--------------|---------------------------------|--------------|--------|
|                    |                   | I<br>KG./HA | II<br>KG./HA | III<br>KG./HA | IV<br>KG./HA | V<br>KG./HA | VI<br>KG./HA | ←-----MEAN-----→<br>DAYS FLOWER | PLANT<br>HT. | KG./HA |
| 9 Rattray-Arnd (1) | 8149              | 5538        | 5394         | 6531          | 3421         | 4761        | 4215         | 58                              | 154          | 4704   |
| 10 Across          | 8149              | 5164        | 5336         | 6329          | 3336         | 4420        | 3996         | 59                              | 153          | 4543   |
| 7 Ilonga           | 8032              | 5207        | 4865         | 5799          | 3337         | 4535        | 3792         | 61                              | 181          | 4354   |
| 1 Poza Rica        | 8126              | 5043        | 5148         | 6174          | 3101         | 4078        | 3888         | 59                              | 177          | 4341   |
| 11 Across          | 7726RE            | 5204        | 5101         | 5982          | 3006         | 3631        | 3528         | 60                              | 181          | 4210   |
| 6 Swan (1)         | 8131              | 4828        | 4859         | 6092          | 3158         | 3915        | 3749         | 54                              | 167          | 4194   |
| 2 CIAT             | 8130              | 5011        | 4833         | 5579          | 3111         | 3997        | 3730         | 56                              | 179          | 4180   |
| 4 La Molina        | 8131              | 4713        | 4640         | 5140          | 3135         | 3973        | 3730         | 54                              | 164          | 4070   |
| 8 Across           | 8035              | 5093        | 4848         | 6101          | 3034         | 3339        | 3314         | 59                              | 171          | 4060   |
| 3 Comayagua        | 8130              | 4539        | 4763         | 5378          | 2882         | 3860        | 3682         | 56                              | 176          | 4017   |
| 5 Islamabad (1)    | 9131              | 4593        | 4708         | 6137          | 3044         | 3560        | 3407         | 54                              | 167          | 4003   |
| 12 Pirsabak (1)    | 7930RE            | 4307        | 4355         | 4921          | 2904         | 3363        | 3235         | 55                              | 164          | 3723   |
| Mean               |                   | 4937        | 4904         | 5855          | 3122         | 3953        | 3687         | 57                              | 170          | 4200   |
| No of Locations    |                   | 5           | 17           | 2             | 13           | 6           | 6            | 46                              | 46           | 49     |

Region I= South America  
 II= North, Central America and the Caribbean  
 III= Mideast  
 IV= West Africa  
 V= East and South Africa  
 VI= Asia

**Addendum: 1983 Trial Results**  
**(Anexo: Resultados de ensayos, 1983)**

| <b>Trial<br/>(Ensayo)</b> | <b>Location<br/>(Localidad)</b>                              | <b>Table no.<br/>(Cuadro no.)</b> | <b>Page no.<br/>(Pág. no.)</b> |
|---------------------------|--|-----------------------------------|--------------------------------|
| IPTT 26                   | Brazil, Parana   | 92-P-83                           | 221                            |
| IPTT 36                   | Peru, Piura  | 93-P-83                           | 222                            |
| IPTT 62                   | Across locations (En todas las locs.)                        | 94-P-83                           | 223                            |
| EVT 12                    | Philippines, Baybay<br>Brazil, Parana (2)                    | 311-V-83<br>312-V-83              | 225<br>226                     |
| EVT 14A                   | Vietnam, Hanoi<br>Vietnam, Cam-thuy<br>Vietnam, Song-Boi (3) | 313-V-83<br>314-V-83<br>315-V-83  | 227<br>228<br>229              |
| EVT 14B                   | Philippines, Baybay  | 316-V-83                          | 230                            |
| EVT 15A                   | Vietnam, Song-Boi (3)  | 317-V-83                          | 231                            |
| EVT 15B                   | Mexico, Ciudad Obregon                                       | 318-V-83                          | 232                            |
| EVT 16A                   | Thailand, Suwan<br>Vietnam, To-Hieu                          | 319-V-83<br>320-V-83              | 233<br>234                     |
| EVT 16B                   | Thailand, Suwan  | 321-V-83                          | 235                            |
| ELVT 18A                  | Philippines, Ilagan<br>Brazil, Parana                        | 152-EV-83<br>153-EV-83            | 237<br>238                     |
| ELVT 18B                  | Philippines, Baybay<br>Philippines, Ilagan (3)               | 154-EV-83<br>155-EV-83            | 239<br>240                     |
| ELVT 20                   | Brazil, Cascavel<br>Brazil, Parana                           | 156-EV-83<br>157-EV-83            | 241<br>242                     |





TABLE: 92-P-83

POPULATION: MEZCLA AMARILLA

TRIAL: IPTT 26

LOCATION : PARANA

BRAZIL

EXP. VARIETY: PARANA 8326

SCO-OPERATOR:OCEPAR

| PROG<br>NO | KG/HA         | RANK | PLNT<br>HT  | EAR<br>HT  | EARS<br>HARV  |
|------------|---------------|------|-------------|------------|---------------|
| 39         | 4676          | 8    | 223         | 125        | 26.0          |
| 69         | 4726          | 4    | 225         | 115        | 22.5          |
| 76         | 4726          | 5    | 235         | 120        | 26.5          |
| 87         | 4726          | 6    | 220         | 110        | 24.5          |
| 97         | 4877          | 3    | 208         | 105        | 28.5          |
| 109        | 5028          | 2    | 235         | 125        | 28.0          |
| 138        | 4726          | 7    | 235         | 125        | 26.0          |
| 181        | 5128          | 1    | 203         | 115        | 26.0          |
| 188        | 4626          | 10   | 240         | 130        | 24.0          |
| 191        | 4575          | 11   | 220         | 115        | 25.0          |
| SEL MEAN   | 4781          | -    | 224         | 119        | 25.7          |
| POP MEAN   | 3523          | -    | 218         | 118        | 22.9          |
| POP RANGE  | 5128-<br>1609 | -    | 255-<br>173 | 145-<br>95 | 32.0-<br>14.0 |
| CHECK MEAN | 1952          | -    | 213         | 127        | 10.9          |
| BEST CHECK | 2262          | -    | 220         | 115        | 14.0          |
| C.V.       | 19.1          |      | 6.8         | 8.3        |               |
| 5% LSD     | 1324.9        |      | 29.2        | 19.2       |               |

BEST CHECK: COM. P. BAIXA FLIN

OTHER CHECKS: COM. P. BAIXA DEN., AZTECA PROLIFICO, PIRANAO VD-2, PIRANA

TABLE: 93-P-83

POPULATION: COGOLLERO

TRIAL: IPTT 36

LOCATION : PIURA

PERU

EXP. VARIETY: PIURA (1) 8336

ICO-OPERATOR: HUGO SANCHEZ. MARCO NEVADO PROGRAMA DE MAIZ

| PROG<br>NO | KG/HA         | RANK   | DAYS<br>SILK | PLNT<br>HT  | EAR<br>HT  | PLANTS<br>HARV | EARS/<br>PLNT |
|------------|---------------|--------|--------------|-------------|------------|----------------|---------------|
| 126        | 9112          | 1      | 67           | 213         | 121        | 21.1           | 1.0           |
| 76         | 8818          | 2      | 65           | 183         | 79         | 19.4           | 1.2           |
| 133        | 8803          | 3      | 68           | 218         | 112        | 19.0           | 1.2           |
| 103        | 7593          | 14     | 67           | 193         | 86         | 16.1           | 1.1           |
| 146        | 7262          | 20     | 67           | 210         | 106        | 19.6           | 1.1           |
| 204        | 7671          | 11     | 67           | 206         | 96         | 19.4           | 1.1           |
| 229        | 7425          | 16     | 65           | 198         | 113        | 18.6           | 1.2           |
| 17         | 6323          | 68     | 71           | 215         | 118        | 18.6           | 1.0           |
| 98         | 6850          | 36     | 67           | 206         | 101        | 19.8           | 0.9           |
| 65         | 5102          | 187    | 69           | 193         | 89         | 15.7           | 1.1           |
| SEL MEAN   | 7496          | -      | 67           | 203         | 102        | 18.7           | 1.1           |
| POP MEAN   | 5707          | -      | 67           | 186         | 89         | 16.2           | 1.1           |
| POP RANGE  | 9112-<br>2788 | -<br>- | 72-<br>63    | 227-<br>150 | 121-<br>57 | 21.7-<br>10.3  | 1.8-<br>0.9   |
| CHECK MEAN | 2797          | -      | 47           | 136         | 72         | 8.5            | 0.7           |
| BEST CHECK | 6021          | -      | 36           | 245         | 137        | 15.4           | 1.1           |
| C.V.       | 25.2          |        | 10.1         | 9.5         | 14.5       | 16.0           |               |
| % LSD      | 2836.0        |        | 13.2         | 34.7        | 25.4       | 5.1            |               |

BEST CHECK: PM-701

OTHER CHECKS: PIURA 81-23, PIURA 81-62, PIURA 81-63, PIURA 81-67, PIURA

TABLE: 94-P-83

POPULATION: POP.62(WHITE FL QPM)

TRIAL: IPTT 62

YEAR: 1983

EXP. VARIETY: ACROSS 8362

## COUNTRY-SITE CODES

|                   |                |
|-------------------|----------------|
| 20710 - MEXICO    | POZA RICA      |
| 105 1 - COLOMBIA  | PALMIRA        |
| 5 2 - PHILIPPINES | U.P. LOS BANOS |
| 612 2 - GUINEA    | KINDIA         |

| PROG       | KG/HA |       |      |       |      | DAYS TO SILK |       |     |       |      | PLANT HEIGHT |       |     |       |      |
|------------|-------|-------|------|-------|------|--------------|-------|-----|-------|------|--------------|-------|-----|-------|------|
|            | 20710 | 10501 | T02  | 61202 | MEAN | 20710        | 10501 | 502 | 61202 | MEAN | 20710        | 10501 | 502 | 61202 | MEAN |
| 35         | 7073  | 5856  | 5499 | 1130  | 4964 | 56           | 65    | 54  | 62    | 59   | 181          | 203   | 183 | 142   | 177  |
| 55         | 7006  | 4519  | 5826 | 2260  | 4903 | 56           | 65    | 54  | 61    | 59   | 198          | 199   | 207 | 136   | 185  |
| 63         | 7809  | 5897  | 6127 | 1474  | 5327 | 56           | 67    | 54  | 62    | 60   | 210          | 205   | 181 | 111   | 177  |
| 81         | 6491  | 5865  | 5236 | 1720  | 4828 | 55           | 65    | 52  | 62    | 58   | 195          | 214   | 176 | 129   | 179  |
| 96         | 7073  | 4750  | 5113 | 1818  | 4689 | 54           | 63    | 54  | 61    | 58   | 182          | 200   | 177 | 128   | 172  |
| 151        | 7784  | 5887  | 5043 | 1523  | 5059 | 54           | 65    | 54  | 62    | 59   | 223          | 219   | 195 | 119   | 189  |
| 178        | 7232  | 5268  | 4322 | 2310  | 4783 | 57           | 63    | 52  | 61    | 58   | 182          | 203   | 180 | 144   | 177  |
| 195        | 7540  | 4815  | 5303 | 1425  | 4771 | 57           | 64    | 52  | 63    | 59   | 199          | 195   | 193 | 119   | 176  |
| 221        | 6838  | 5024  | 5956 | 1523  | 4836 | 58           | 66    | 54  | 64    | 60   | 206          | 199   | 193 | 142   | 185  |
| 235        | 7696  | 4625  | 6166 | 983   | 4867 | 58           | 67    | 54  | 62    | 60   | 198          | 195   | 205 | 108   | 176  |
| SEL MEAN   | 7254  | 5251  | 5489 | 1617  | 4903 | 56           | 65    | 53  | 62    | 59   | 197          | 203   | 189 | 128   | 179  |
| POP MEAN   | 6344  | 4186  | 4948 | 1428  | 4226 | 56           | 65    | 53  | 62    | 59   | 200          | 198   | 189 | 128   | 179  |
| CHECK MEAN | 6498  | 5293  | 2927 | 3957  | 4669 | 56           | 68    | 47  | 60    | 58   | 189          | 203   | 172 | 194   | 189  |
| BEST CHECK | 7137  | 6677  | 4712 | 4107  | 5658 | 56           | 67    | 49  | 59    | 58   | 190          | 210   | 179 | 199   | 195  |
| CV         | 9.6   | 18.6  | 17.2 | 10.1  | 13.9 |              |       |     |       |      |              |       |     |       |      |
| LSD(5%)    | 1200  | 1546  | 1662 | 296   | 1176 |              |       |     |       |      |              |       |     |       |      |



TABLE: 311-V-83

EVT12 YEAR 1983 PHILIPPINES BAYBAY

CO-OPERATOR: DR. KRISHNA K. SINGH, N.C. BELONIAS

| ENTRY NO./PEDIGREE    | KG/HA  | %BEST<br>CHECK | DAYS<br>SILK | PLNT<br>HT | EAR<br>HT | STEM<br>LODG | ROOT<br>LODG | %EAR<br>ROT | PLANTS<br>HARV | EAR<br>ASPCT | %BAD<br>M.C. | EAR<br>BORER | PLANT<br>ASPECT | EARS/<br>PLNT | MOIST<br>% |
|-----------------------|--------|----------------|--------------|------------|-----------|--------------|--------------|-------------|----------------|--------------|--------------|--------------|-----------------|---------------|------------|
| 7 Poza Rica 8129      | 5667   | 108            | 52           | 225        | 112       | 2.6          | 0.7          | 17.9        | 32.5           | 2.0          | 9.2          | 1.0          | 2.0             | 1.2           | 22.4       |
| 9 Ferke (1) 8129      | 5599   | 107            | 52           | 233        | 117       | 2.7          | 0.0          | 17.8        | 38.3           | 2.0          | 6.0          | 1.0          | 2.0             | 1.0           | 25.1       |
| 3 Poza Rica 8121      | 5336   | 102            | 53           | 230        | 115       | 2.5          | 0.6          | 11.0        | 39.5           | 1.3          | 7.3          | 1.0          | 2.0             | 0.9           | 26.2       |
| 12 Santa Rosa 8073    | 5300   | 101            | 53           | 237        | 123       | 4.6          | 4.5          | 16.1        | 36.3           | 1.8          | 12.3         | 1.5          | 2.5             | 1.0           | 21.4       |
| 1 Jardinopolis 8121   | 5275   | 101            | 53           | 233        | 116       | 3.2          | 0.0          | 14.3        | 39.3           | 2.0          | 6.7          | 1.0          | 2.0             | 1.0           | 24.5       |
| 10 Ilonga 8043        | 5274   | 101            | 52           | 256        | 130       | 3.2          | 1.3          | 12.0        | 39.0           | 1.3          | 5.0          | 1.3          | 2.5             | 1.0           | 26.9       |
| 14 Across 7729 RE     | 5221   | 100            | 53           | 222        | 105       | 2.6          | 0.0          | 15.5        | 39.8           | 1.8          | 6.6          | 1.0          | 1.5             | 0.9           | 30.2       |
| 6 Gandajika 8022      | 4970   | 95             | 53           | 215        | 104       | 2.7          | 0.0          | 19.5        | 36.3           | 2.3          | 9.2          | 1.5          | 2.3             | 1.0           | 21.7       |
| 11 Kwadaso 8043       | 4912   | 94             | 54           | 234        | 121       | 4.4          | 0.0          | 9.3         | 34.0           | 1.0          | 10.0         | 1.3          | 2.3             | 1.1           | 28.4       |
| 5 Across 8121         | 4892   | 93             | 54           | 229        | 117       | 3.5          | 7.6          | 15.2        | 36.5           | 1.8          | 9.4          | 1.3          | 2.3             | 0.9           | 29.1       |
| 13 Across 7622 RE     | 4377   | 84             | 53           | 229        | 121       | 4.0          | 1.4          | 18.0        | 37.5           | 2.0          | 6.2          | 1.3          | 2.3             | 1.0           | 29.9       |
| 2 Omonita (1) 8121    | 4270   | 82             | 54           | 235        | 119       | 9.3          | 1.3          | 18.4        | 31.0           | 1.8          | 6.4          | 1.3          | 2.0             | 1.0           | 28.8       |
| 8 Ferke 8129          | 4264   | 81             | 54           | 226        | 115       | 5.8          | 0.6          | 16.3        | 31.5           | 1.5          | 9.0          | 1.3          | 2.3             | 1.1           | 28.7       |
| 4 Ratray_arnld(1)8121 | 4045   | 77             | 54           | 241        | 118       | 4.1          | 0.0          | 19.9        | 34.0           | 2.0          | 6.3          | 1.0          | 2.8             | 1.0           | 30.0       |
| MEANS                 | 4957   | 95             | 53           | 232        | 117       | 3.9          | 1.3          | 15.8        | 36.1           | 1.7          | 7.8          | 1.2          | 2.2             | 1.0           | 26.7       |
| MAXIMUM               | 5667   | 108            | 54           | 256        | 130       | 9.3          | 7.6          | 19.9        | 39.8           | 2.3          | 12.3         | 1.5          | 2.8             | 1.2           | 30.2       |
| MINIMUM               | 4045   | 77             | 52           | 215        | 104       | 2.5          | 0.0          | 9.3         | 31.0           | 1.0          | 5.0          | 1.0          | 1.5             | 0.9           | 21.4       |
| CHECKS (TESTIGOS):    |        |                |              |            |           |              |              |             |                |              |              |              |                 |               |            |
| 16 PHIL. DMR COMP. 2  | 5232   | -              | 50           | 236        | 122       | 3.8          | 1.0          | 17.2        | 35.5           | 1.8          | 7.0          | 1.3          | 2.5             | 1.0           | 17.3       |
| 15 L. TINIGIB         | 4346   | -              | 43           | 251        | 135       | 9.3          | 5.8          | 13.4        | 26.5           | 1.5          | 9.5          | 1.3          | 2.5             | 1.3           | 25.4       |
| CHECK MEANS           | 4789   | -              | 46           | 243        | 128       | 6.6          | 3.4          | 15.3        | 31.0           | 1.6          | 8.3          | 1.3          | 2.5             | 1.2           | 21.3       |
| 5% LSD                | 1571.8 |                | 1.7          | 19.8       | 15.8      |              |              |             | 6.2            |              |              |              |                 |               | 7.4        |
| C.V.                  | 22.4   |                | 2.4          | 6.0        | 9.4       |              |              |             | 12.3           |              |              |              |                 |               | 20.1       |

TABLE: 312-V-83

EVT12      YEAR 1983      BRAZIL      PARANA (2)

CO-OPERATOR:OCEPAR

| ENTRY NO./PEDIGREE     | KG/HA | %BEST<br>CHECK | DAYS<br>SILK | PLNT<br>HT | EAR<br>HT | STEM<br>LODG | ROOT<br>LODG | %EAR<br>ROT | PLANTS<br>HARV | EARS/<br>PLNT | MOIST<br>% |
|------------------------|-------|----------------|--------------|------------|-----------|--------------|--------------|-------------|----------------|---------------|------------|
| 6 Gandajika 8022       | 4602  | 126            | 78           | 175        | 94        | 1.5          | 0.0          | 3.1         | 49.0           | 1.0           | 25.7       |
| 13 Across 7622 RE      | 4552  | 125            | 77           | 171        | 93        | 0.5          | 3.6          | 1.5         | 49.3           | 1.0           | 24.5       |
| 1 Jardinopolis 8121    | 4535  | 124            | 78           | 178        | 94        | 1.5          | 0.0          | 1.1         | 49.0           | 1.0           | 24.9       |
| 10 Ilonga 8043         | 4515  | 124            | 77           | 185        | 93        | 0.5          | 0.5          | 1.6         | 46.8           | 1.0           | 24.5       |
| 3 Poza Rica 8121       | 4437  | 122            | 78           | 183        | 101       | 1.0          | 0.5          | 0.0         | 47.8           | 1.0           | 25.0       |
| 14 Across 7729 RE      | 4435  | 122            | 78           | 174        | 86        | 1.1          | 3.7          | 1.7         | 47.8           | 1.0           | 25.1       |
| 9 Ferke (1) 8129       | 4411  | 121            | 78           | 170        | 88        | 1.6          | 0.0          | 0.5         | 47.3           | 1.0           | 25.0       |
| 11 Keadaso 8043        | 4317  | 118            | 79           | 181        | 93        | 0.6          | 1.7          | 1.8         | 44.3           | 1.0           | 23.9       |
| 4 Rattray_arnld(1)8121 | 4281  | 117            | 78           | 180        | 91        | 2.2          | 2.2          | 1.2         | 45.0           | 1.0           | 25.9       |
| 7 Poza Rica 8129       | 4210  | 115            | 76           | 169        | 86        | 4.2          | 0.5          | 1.6         | 48.0           | 1.0           | 24.0       |
| 2 Omonita (1) 8121     | 4160  | 114            | 78           | 176        | 84        | 2.3          | 0.5          | 0.0         | 46.0           | 1.0           | 24.2       |
| 12 Santa Rosa 8073     | 4093  | 112            | 77           | 180        | 95        | 3.2          | 3.2          | 0.0         | 46.3           | 1.0           | 24.6       |
| 5 Across 8121          | 4015  | 110            | 79           | 175        | 93        | 2.6          | 2.4          | 1.8         | 44.8           | 1.0           | 22.9       |
| 8 Ferke 8129           | 3851  | 106            | 78           | 168        | 88        | 0.0          | 0.0          | 0.0         | 43.0           | 1.0           | 23.1       |
| MEANS                  | 4315  | 118            | 78           | 176        | 91        | 1.6          | 1.3          | 1.1         | 46.7           | 1.0           | 24.5       |
| MAXIMUM                | 4602  | 126            | 79           | 185        | 101       | 4.2          | 3.7          | 3.1         | 49.3           | 1.0           | 25.9       |
| MINIMUM                | 3851  | 106            | 76           | 168        | 84        | 0.0          | 0.0          | 0.0         | 43.0           | 1.0           | 22.9       |
| CHECKS (TESTIGOS):     |       |                |              |            |           |              |              |             |                |               |            |
| 15 OCEPAR 503          | 3647  | -              | 76           | 171        | 95        | 1.2          | 1.1          | 0.5         | 42.3           | 1.0           | 23.3       |
| 16 OCEPAR 202          | 3349  | -              | 78           | 191        | 101       | 2.8          | 2.0          | 0.7         | 34.5           | 1.0           | 23.4       |
| CHECK MEANS            | 3498  | -              | 77           | 181        | 98        | 2.0          | 1.5          | 0.6         | 38.4           | 1.0           | 23.3       |
| 5% LSD                 | 427.7 |                | 2.0          | 14.8       | 17.2      |              |              |             | 4.8            |               | 1.6        |
| C.V.                   | 7.1   |                | 1.8          | 5.9        | 13.2      |              |              |             | 7.3            |               | 4.7        |

TABLE: 313-V-83

EVT14A YEAR 1983 VIETNAM HANOI  
CO-OPERATOR:VU NGOC LUOC

| ENTRY NO./PEDIGREE   | KG/HA | %BEST<br>CHECK | DAYS<br>SILK | PLNT<br>HT | EAR<br>HT | STEM<br>LODG | ROOT<br>LODG | HELM<br>TURC | SCLER.<br>RAY. | PLANTS<br>HARV | PLANT<br>ASPECT | MOIST<br>% |
|----------------------|-------|----------------|--------------|------------|-----------|--------------|--------------|--------------|----------------|----------------|-----------------|------------|
| 1 Poza Rica 8126     | 3360  | 150            | 56           | 172        | 46        | 4.7          | 2.4          | 3.0          | 2.5            | 42.5           | 2.5             | 23.1       |
| 2 Susan 8126         | 2840  | 127            | 56           | 175        | 49        | 5.5          | 2.8          | 2.5          | 3.0            | 36.3           | 3.0             | 22.9       |
| 8 Iboperenda 8035    | 2702  | 120            | 61           | 171        | 41        | 0.0          | 0.0          | 4.5          | 3.0            | 41.3           | 3.0             | 23.1       |
| 9 Across 8035        | 1721  | 77             | 62           | 173        | 38        | 2.3          | 4.7          | 3.5          | 4.0            | 43.0           | 2.5             | 37.8       |
| 6 Susan (1) 8131     | 1633  | 73             | 58           | 157        | 40        | 6.8          | 9.1          | 3.0          | 2.5            | 44.3           | 3.0             | 23.1       |
| 3 La Molina 8131     | 1622  | 72             | 50           | 151        | 32        | 7.4          | 4.9          | 3.0          | 2.5            | 40.8           | 3.0             | 20.8       |
| 5 Susan 8131         | 1622  | 72             | 54           | 149        | 37        | 2.5          | 12.4         | 3.0          | 3.0            | 40.3           | 3.0             | 20.8       |
| 11 across 7635 RE    | 1438  | 64             | 56           | 164        | 32        | 5.6          | 22.3         | 3.0          | 4.0            | 19.3           | 3.5             | 24.1       |
| 7 Across 8131        | 1319  | 59             | 56           | 153        | 32        | 2.7          | 2.7          | 3.0          | 3.0            | 38.3           | 3.0             | 21.6       |
| 4 Islamabad (1) 8131 | 1198  | 53             | 56           | 145        | 33        | 5.6          | 2.8          | 2.5          | 2.5            | 36.5           | 3.0             | 20.8       |
| 10 Across 7726 RE    | 1160  | 52             | 53           | 180        | 40        | 12.6         | 7.6          | 3.0          | 3.0            | 39.8           | 3.0             | 24.1       |
| MEANS                | 1874  | 84             | 56           | 163        | 38        | 5.1          | 6.5          | 3.1          | 3.0            | 38.4           | 3.0             | 23.8       |
| MAXIMUM              | 3360  | 150            | 62           | 180        | 49        | 12.6         | 22.3         | 4.5          | 4.0            | 44.3           | 3.5             | 37.8       |
| MINIMUM              | 1160  | 52             | 50           | 145        | 32        | 0.0          | 0.0          | 2.5          | 2.5            | 19.3           | 2.5             | 20.8       |
| CHECKS (TESTIGOS):   |       |                |              |            |           |              |              |              |                |                |                 |            |
| 13 HSB 1             | 2243  | -              | 58           | 219        | 82        | 2.6          | 7.7          | 3.0          | 3.0            | 39.3           | 3.0             | 25.1       |
| 12 TSB 1             | 1589  | -              | 57           | 201        | 58        | 10.5         | 5.3          | 3.5          | 4.0            | 38.0           | 3.0             | 28.3       |
| CHECK MEANS          | 1916  | -              | 57           | 209        | 70        | 6.5          | 6.5          | 3.3          | 3.5            | 38.6           | 3.0             | 26.7       |
| 5% LSD               | 499.5 |                |              | 13.2       | 7.6       |              |              |              |                | 5.0            |                 | 0.3        |
| C.V.                 | 18.5  |                |              | 5.4        | 12.4      |              |              |              |                | 9.1            |                 | 0.9        |



TABLE: 314-V-83

EVT14A YEAR 1983 VIETNAM CAM THUY  
CO-OPERATOR: VU NGOC LUOC

| ENTRY NO./PEDIGREE   | KG/HA | %BEST<br>CHECK | DAYS<br>SILK | PLNT<br>HT | STEM<br>LODG | ROOT<br>LODG | SCLER<br>% | STALK<br>RGT | MUSK<br>COVER | PLANTS<br>HARV | BORER<br>% | EARS/<br>PLNT | MOIST<br>% |
|----------------------|-------|----------------|--------------|------------|--------------|--------------|------------|--------------|---------------|----------------|------------|---------------|------------|
| 10 Across 7726 RE    | 5527  | 97             | 88           | 160        | 3.0          | 4.4          | 1.9        | 2.5          | 3.0           | 40.8           | 1.3        | 1.0           | 29.4       |
| 6 Suwan (1) 8131     | 5000  | 88             | 82           | 164        | 3.2          | 6.9          | 0.0        | 9.2          | 2.8           | 39.3           | 0.0        | 1.0           | 30.6       |
| 5 Suwan 8131         | 4959  | 87             | 82           | 163        | 2.9          | 6.0          | 0.0        | 8.8          | 3.0           | 42.3           | 0.0        | 1.0           | 28.0       |
| 1 Poza Rica 8126     | 4874  | 86             | 87           | 183        | 1.2          | 4.5          | 1.2        | 9.0          | 2.5           | 40.3           | 0.6        | 1.0           | 54.3       |
| 2 Suwan 8126         | 4841  | 85             | 87           | 184        | 8.6          | 8.7          | 0.0        | 11.2         | 2.3           | 37.8           | 2.0        | 1.0           | 33.9       |
| 7 Across 8131        | 4685  | 83             | 82           | 149        | 3.2          | 1.3          | 0.0        | 6.3          | 2.5           | 39.3           | 0.0        | 1.0           | 28.8       |
| 8 Iboperenda 8035    | 4640  | 82             | 86           | 187        | 5.0          | 10.9         | 0.0        | 12.7         | 3.3           | 39.3           | 0.0        | 1.0           | 32.2       |
| 4 Islamabad (1) 8131 | 4546  | 80             | 82           | 196        | 2.7          | 7.6          | 0.0        | 7.3          | 2.8           | 37.8           | 0.0        | 1.0           | 34.5       |
| 9 Across 8035        | 4501  | 79             | 85           | 196        | 1.8          | 4.3          | 3.1        | 11.9         | 2.5           | 39.8           | 0.6        | 1.0           | 33.0       |
| 3 La Molina 8131     | 4495  | 79             | 82           | 156        | 3.9          | 5.6          | 0.0        | 8.6          | 2.8           | 41.3           | 0.0        | 1.0           | 32.1       |
| 11 across 7635 RE    | 4314  | 76             | 86           | 174        | 10.4         | 4.1          | 2.8        | 5.5          | 3.5           | 36.5           | 2.2        | 1.0           | 30.8       |
| MEANS                | 4762  | 84             | 84           | 174        | 4.2          | 5.8          | 0.8        | 8.4          | 2.8           | 39.5           | 0.6        | 1.0           | 31.6       |
| MAXIMUM              | 5527  | 97             | 88           | 196        | 10.4         | 10.9         | 3.1        | 12.7         | 3.5           | 42.3           | 2.2        | 1.0           | 34.5       |
| MINIMUM              | 4314  | 76             | 82           | 149        | 1.2          | 1.3          | 0.0        | 2.5          | 2.3           | 36.5           | 0.0        | 1.0           | 28.0       |
| CHECKS (TESTIGOS):   |       |                |              |            |              |              |            |              |               |                |            |               |            |
| 13 VH-1              | 5673  | -              | 88           | 230        | 15.2         | 3.3          | 0.7        | 5.0          | 3.0           | 40.3           | 0.7        | 1.0           | 34.3       |
| 12 DT-6              | 5364  | -              | 89           | 195        | 14.6         | 11.4         | 0.0        | 3.8          | 2.5           | 39.5           | 0.0        | 1.0           | 34.9       |
| CHECK MEANS          | 5519  | -              | 88           | 212        | 14.9         | 7.4          | 0.3        | 4.4          | 2.8           | 39.9           | 0.3        | 1.0           | 34.6       |
| 5% LSO               | 787.4 |                | 1.8          |            |              |              |            |              |               | 2.9            |            |               | 5.9        |
| C.V.                 | 11.3  |                | 1.5          |            |              |              |            |              |               | 5.1            |            |               | 12.8       |

TABLE: 315-V-83

EVT 14A YEAR 1963 VIETNAM SONG-BOI (3)  
CO-OPERATOR: VU NGCC LLOC

| ENTRY NO./PEDIGREE   | KG/HA  | BEST<br>CHECK | DAYS<br>SILK | FEAR<br>PBT | HUSK<br>COVER | HELP<br>TURC | PLANTS<br>HARV | PLANT<br>ASPECT | EARS/<br>PLNT | MOIST<br>% |
|----------------------|--------|---------------|--------------|-------------|---------------|--------------|----------------|-----------------|---------------|------------|
| 6 Suwan (1) 8131     | 3839   | 105           | 44           | 12.2        | 3.5           | 1.5          | 30.3           | 3.0             | 0.8           | 33.8       |
| 2 Suwan 8126         | 2367   | 65            | 50           | 7.6         | 3.3           | 1.3          | 26.5           | 3.3             | 0.9           | 32.2       |
| 1 Poza Rica 8126     | 2262   | 62            | 43           | 8.6         | 3.3           | 1.5          | 24.5           | 3.0             | 0.9           | 30.5       |
| 9 Across 8035        | 2164   | 59            | 52           | 6.7         | 3.0           | 1.3          | 32.8           | 3.0             | 1.0           | 36.1       |
| 5 Suwan 8131         | 2128   | 58            | 46           | 7.8         | 3.3           | 1.8          | 34.0           | 3.3             | 0.9           | 33.7       |
| 8 Iboperenda 8035    | 2121   | 58            | 50           | 11.3        | 3.0           | 1.0          | 32.5           | 3.3             | 0.9           | 34.6       |
| 7 Across 8131        | 2072   | 57            | 44           | 9.5         | 3.0           | 2.0          | 33.5           | 3.5             | 0.9           | 23.6       |
| 10 Across 7726 RE    | 2030   | 56            | 50           | 11.8        | 3.3           | 1.5          | 29.0           | 3.0             | 0.9           | 34.1       |
| 3 La Molina 8131     | 1696   | 46            | 42           | 31.5        | 3.3           | 1.3          | 34.5           | 3.3             | 0.8           | 35.8       |
| 4 Islamabad (1) 8131 | 1635   | 45            | 44           | 16.9        | 3.0           | 1.8          | 28.3           | 3.3             | 0.9           | 34.7       |
| 11 Across 7635 RE    | 1624   | 44            | 41           | 10.8        | 3.5           | 1.3          | 24.3           | 3.0             | 0.8           | 32.7       |
| MEANS                | 2175   | 59            | 47           | 12.3        | 3.2           | 1.5          | 31.8           | 3.2             | 0.9           | 33.8       |
| MAXIMUM              | 3839   | 105           | 52           | 31.5        | 3.5           | 2.0          | 36.5           | 3.5             | 1.0           | 36.1       |
| MINIMUM              | 1624   | 44            | 42           | 6.7         | 3.0           | 1.0          | 24.3           | 3.0             | 0.8           | 30.5       |
| CHECKS (TESTIGOS):   |        |               |              |             |               |              |                |                 |               |            |
| 12 TSB-1             | 3687   | -             | 52           | 7.9         | 2.8           | 1.0          | 39.5           | 3.0             | 0.9           | 30.7       |
| 13 HSB-1             | 3406   | -             | 53           | 9.5         | 3.5           | 1.3          | 33.0           | 3.0             | 0.9           | 32.0       |
| CHECK MEANS          | 3532   | -             | 52           | 8.7         | 3.1           | 1.1          | 36.3           | 3.0             | 0.9           | 31.3       |
| 5% LSD               | 1325.9 |               | 2.9          |             |               |              | 7.8            |                 |               | 5.5        |
| C.V.                 | 33.8   |               | 4.1          |             |               |              | 16.8           |                 |               | 11.5       |

TABLE: 316-V-83

EVT14B      YEAR 1983      PHILIPPINES      BAYBAY

CO-OPERATOR: DR. KRISHNA K. SINGH

| ENTRY NO./PEDIGREE       | KG/HA  | %BEST<br>CHECK | DAYS<br>SILK | PLNT<br>HT | EAR<br>HT | STEM<br>LOAD | %EAR<br>ROT | PLANTS<br>HARV | EAR<br>ASPCT | %BAD<br>H.C. | EAR<br>BORER | PLANT<br>ASPECT | EARS/<br>PLNT | MOIST.<br>% |
|--------------------------|--------|----------------|--------------|------------|-----------|--------------|-------------|----------------|--------------|--------------|--------------|-----------------|---------------|-------------|
| 8 Ikene 8149             | 5475   | 128            | 49           | 198        | 97        | 2.4          | 17.8        | 41.5           | 2.0          | 4.4          | 1.3          | 1.3             | 0.9           | 18.8        |
| 10 Across 8149           | 5327   | 124            | 49           | 199        | 93        | 1.8          | 21.1        | 41.8           | 2.5          | 4.5          | 1.3          | 1.0             | 0.9           | 24.0        |
| 7 Poza Rica 8149         | 5071   | 119            | 50           | 168        | 78        | 1.2          | 23.3        | 41.0           | 2.5          | 4.5          | 1.5          | 1.5             | 1.0           | 27.0        |
| 5 Ilonga 8032            | 4895   | 114            | 52           | 215        | 104       | 1.8          | 16.2        | 42.3           | 1.5          | 1.6          | 1.8          | 1.3             | 0.9           | 21.9        |
| 12 Los Diamantes 7823RE  | 4879   | 114            | 51           | 222        | 110       | 3.6          | 16.5        | 41.8           | 2.0          | 5.1          | 1.8          | 1.5             | 1.0           | 24.9        |
| 9 Rattray-Arnld(1)8149   | 4799   | 112            | 49           | 175        | 83        | 0.7          | 17.7        | 40.3           | 2.0          | 4.2          | 1.5          | 1.3             | 0.9           | 24.7        |
| 11 Piresabak (1) 7930 RE | 4759   | 111            | 46           | 207        | 98        | 1.8          | 19.7        | 41.8           | 2.5          | 10.4         | 1.3          | 1.5             | 1.1           | 23.9        |
| 4 Poza Rica 8130         | 4666   | 109            | 48           | 218        | 105       | 0.6          | 10.8        | 42.0           | 1.5          | 2.7          | 1.8          | 1.3             | 0.9           | 20.4        |
| 2 Comayagua 8130         | 4665   | 109            | 46           | 204        | 103       | 3.0          | 13.7        | 42.5           | 1.8          | 5.3          | 1.8          | 1.5             | 0.9           | 18.3        |
| 1 CIAT 8130              | 4454   | 104            | 48           | 213        | 109       | 2.3          | 13.4        | 41.3           | 1.8          | 3.2          | 1.5          | 1.3             | 1.0           | 22.3        |
| 3 Comayagua (1) 8130     | 4439   | 104            | 47           | 205        | 104       | 2.4          | 12.0        | 40.5           | 1.3          | 1.3          | 1.8          | 1.3             | 0.9           | 21.9        |
| 6 Across 8032            | 3992   | 93             | 52           | 220        | 103       | 3.6          | 19.1        | 42.3           | 2.3          | 0.7          | 2.0          | 1.8             | 0.9           | 25.3        |
| MEANS                    | 4785   | 112            | 49           | 204        | 99        | 2.1          | 16.8        | 41.6           | 2.0          | 4.0          | 1.6          | 1.4             | 0.9           | 22.8        |
| MAXIMUM                  | 5475   | 128            | 52           | 222        | 110       | 3.6          | 23.3        | 42.5           | 2.5          | 10.4         | 2.0          | 1.8             | 1.1           | 27.0        |
| MINIMUM                  | 3992   | 93             | 46           | 168        | 78        | 0.6          | 10.8        | 40.3           | 1.3          | 0.7          | 1.3          | 1.0             | 0.9           | 18.3        |
| CHECKS (TESTIGOS):       |        |                |              |            |           |              |             |                |              |              |              |                 |               |             |
| 14 PHIL. DMR COMP. 2     | 4279   | -              | 49           | 229        | 115       | 7.4          | 13.4        | 38.3           | 1.5          | 3.2          | 1.8          | 1.8             | 1.0           | 24.1        |
| 13 TINIGIB               | 4138   | -              | 44           | 240        | 124       | 4.1          | 14.7        | 37.5           | 1.8          | 2.8          | 1.8          | 1.5             | 1.0           | 27.1        |
| CHECK MEANS              | 4208   | -              | 46           | 234        | 119       | 5.7          | 14.0        | 37.9           | 1.6          | 3.0          | 1.8          | 1.6             | 1.0           | 25.6        |
| 5% LSD                   | 1028.2 |                | 1.2          | 24.2       | 14.0      |              |             | 3.3            |              |              |              |                 |               | 7.0         |
| C.V.                     | 15.3   |                | 1.7          | 8.1        | 9.6       |              |             | 5.7            |              |              |              |                 |               | 21.0        |

TABLE: 317-V-83

EVT 15A YEAR 1983 VIETNAM SONG-BOI (3)

CO-OPERATOR:VU NGOC LUOC

| ENTRY NO./PEDIGREE     | KG/HA | %BEST<br>CHECK | DAYS<br>SILK | PLNT<br>HT | EAR<br>HT | Sheath<br>spot<br>% | %EAR<br>ROT | HELM<br>MAYD | PLANTS<br>HARV | PLANT<br>ASPECT | EARS/<br>PLNT | MOIST<br>% |
|------------------------|-------|----------------|--------------|------------|-----------|---------------------|-------------|--------------|----------------|-----------------|---------------|------------|
| 7 Los Banos 8140       | 4520  | 115            | 70           | 199        | 97        | 20.4                | 7.1         | 3.0          | 41.5           | 2.8             | 0.9           | 31.4       |
| 5 San Jeronimo (1) 814 | 4512  | 115            | 70           | 194        | 99        | 30.1                | 3.9         | 2.5          | 40.3           | 3.0             | 1.0           | 31.5       |
| 8 Across 8140          | 4211  | 108            | 69           | 198        | 103       | 25.7                | 6.5         | 3.0          | 38.0           | 3.3             | 0.9           | 30.3       |
| 4 San Jeronimo 8140    | 4207  | 107            | 70           | 187        | 95        | 22.7                | 11.3        | 3.0          | 40.3           | 3.0             | 0.9           | 29.9       |
| 6 Poza Rica 8140       | 4063  | 104            | 69           | 197        | 99        | 28.9                | 9.1         | 2.8          | 39.0           | 3.0             | 0.9           | 32.0       |
| 9 Across 7940 RE       | 4023  | 103            | 70           | 175        | 97        | 22.8                | 12.7        | 3.0          | 39.3           | 3.0             | 0.9           | 31.4       |
| 3 Across 8039          | 3796  | 97             | 69           | 194        | 101       | 29.3                | 7.2         | 2.8          | 38.3           | 3.0             | 0.9           | 27.6       |
| 10 Across 7726 NRE     | 3713  | 95             | 70           | 187        | 92        | 24.6                | 11.9        | 2.5          | 40.5           | 2.8             | 0.9           | 28.9       |
| 1 San Jeronimo 8039    | 3489  | 89             | 68           | 178        | 90        | 31.8                | 10.9        | 2.8          | 39.0           | 2.8             | 1.0           | 27.5       |
| 2 Pichilingue 8039     | 3093  | 79             | 68           | 189        | 98        | 28.4                | 13.6        | 3.0          | 36.8           | 3.0             | 0.9           | 29.3       |
| MEANS                  | 3963  | 101            | 69           | 189        | 97        | 26.5                | 9.4         | 2.8          | 39.3           | 3.0             | 0.9           | 30.0       |
| MAXIMUM                | 4520  | 115            | 70           | 198        | 103       | 31.8                | 13.6        | 3.0          | 41.5           | 3.3             | 1.0           | 32.0       |
| MINIMUM                | 3093  | 79             | 68           | 175        | 90        | 20.4                | 3.9         | 2.5          | 36.8           | 2.8             | 0.9           | 27.5       |
| CHECKS (TESTIGOS):     |       |                |              |            |           |                     |             |              |                |                 |               |            |
| 12 VM1                 | 3914  | -              | 74           | 203        | 113       | 17.2                | 2.2         | 2.3          | 34.3           | 3.0             | 1.0           | 35.0       |
| 11 PN 320B             | 1218  | -              | 76           | 178        | 89        | 31.3                | 5.4         | 2.5          | 9.8            | 2.5             | 0.8           | 31.1       |
| CHECK MEANS            | 2566  | -              | 75           | 190        | 101       | 24.3                | 3.8         | 2.4          | 22.0           | 2.8             | 0.9           | 33.1       |
| 5% LSD                 | 848.2 |                | 1.9          | 21.7       | 10.9      |                     |             |              | 4.9            |                 |               | 3.0        |
| C.V.                   | 15.8  |                | 1.9          | 8.0        | 7.8       |                     |             |              | 9.3            |                 |               | 6.9        |

TABLE: 318-V-83

EVT158 YEAR 1983 MEXICO CD. OBREGON

CD-OPERATOR:O.COTA Y J.M. VALENZUELA

| ENTRY NO./PEDIGREE | KG/HA | %BEST<br>CHECK | DAYS<br>SILK | PLNT<br>HT | EAR<br>HT | STEM<br>LODG | ROOT<br>LODG | %EAR<br>RCT | ENDO<br>HARD | PLANTS<br>HARV | EAR<br>ASPCT | %BAD<br>H.C. | PLANT<br>ASPECT | EARS/<br>PLNT | MOIST<br>% |
|--------------------|-------|----------------|--------------|------------|-----------|--------------|--------------|-------------|--------------|----------------|--------------|--------------|-----------------|---------------|------------|
| 1 Tlaltizapan 8141 | 7291  | 101            | 71           | 189        | 100       | 3.7          | 7.3          | 3.8         | 2.4          | 41.3           | 3.8          | 18.8         | 3.3             | 1.1           | 23.5       |
| 8 Across 7941 RE   | 6801  | 94             | 70           | 176        | 93        | 0.0          | 5.6          | 1.5         | 2.1          | 40.8           | 3.6          | 21.4         | 3.0             | 1.1           | 21.8       |
| 5 Across 8141      | 6283  | 87             | 71           | 179        | 85        | 0.6          | 3.1          | 2.1         | 2.5          | 39.8           | 3.6          | 15.0         | 2.9             | 1.1           | 22.5       |
| 7 Pool 34 QPM      | 6212  | 86             | 71           | 169        | 80        | 0.6          | 2.7          | 4.8         | 2.0          | 38.8           | 3.3          | 23.8         | 3.0             | 1.2           | 22.2       |
| 9 Across 7845 NRE  | 6143  | 85             | 71           | 183        | 93        | 4.3          | 8.7          | 8.3         | 2.0          | 40.0           | 3.4          | 15.0         | 2.8             | 1.1           | 20.6       |
| 2 Islamabad 8141   | 6014  | 83             | 70           | 178        | 91        | 0.0          | 2.4          | 4.2         | 2.5          | 39.8           | 3.5          | 14.4         | 2.9             | 1.1           | 20.7       |
| 3 Antalya 8141     | 5871  | 81             | 70           | 185        | 86        | 0.6          | 6.1          | 4.7         | 2.4          | 40.8           | 3.5          | 20.3         | 2.9             | 1.0           | 19.6       |
| 4 Antalya (1) 8141 | 5745  | 80             | 70           | 181        | 94        | 0.0          | 1.2          | 7.1         | 2.5          | 40.8           | 3.5          | 11.6         | 2.6             | 1.1           | 22.0       |
| 6 La Platina 7941  | 5464  | 76             | 71           | 165        | 85        | 1.8          | 4.7          | 7.6         | 2.4          | 38.8           | 3.4          | 9.0          | 2.9             | 1.1           | 23.3       |
| MEANS              | 6203  | 86             | 70           | 178        | 90        | 1.3          | 4.6          | 4.9         | 2.3          | 40.1           | 3.5          | 16.6         | 2.9             | 1.1           | 21.8       |
| MAXIMUM            | 7291  | 101            | 71           | 189        | 100       | 4.3          | 8.7          | 8.3         | 2.5          | 41.3           | 3.8          | 23.8         | 3.3             | 1.2           | 23.5       |
| MINIMUM            | 5464  | 76             | 70           | 165        | 80        | 0.0          | 1.2          | 1.5         | 2.0          | 38.8           | 3.3          | 9.0          | 2.6             | 1.0           | 19.6       |
| CHECKS (TESTIGDS): |       |                |              |            |           |              |              |             |              |                |              |              |                 |               |            |
| 11 GUANACASTE 7940 | 7211  | -              | 71           | 188        | 101       | 2.4          | 8.8          | 1.1         | 2.3          | 41.8           | 3.8          | 8.5          | 3.4             | 1.1           | 27.1       |
| 10 LA POSTA QPM    | 7169  | -              | 74           | 200        | 106       | 2.5          | 9.4          | 6.7         | 2.3          | 40.0           | 4.0          | 14.4         | 3.6             | 1.1           | 26.5       |
| 12 V-455           | 6966  | -              | 76           | 191        | 106       | 1.9          | 9.1          | 1.3         | 2.5          | 38.0           | 4.0          | 9.3          | 3.4             | 1.0           | 28.0       |
| CHECK MEANS        | 7115  | -              | 73           | 192        | 104       | 2.3          | 9.1          | 3.0         | 2.3          | 39.9           | 3.9          | 10.7         | 3.5             | 1.1           | 27.2       |
| 5% LSD             | 862.6 |                | 1.8          | 16.6       | 19.4      |              |              |             |              | 3.9            |              |              |                 |               | 2.1        |
| C.V.               | 9.3   |                | 1.8          | 6.3        | 14.5      |              |              |             |              | 6.8            |              |              |                 |               | 6.3        |

TABLE: 319-V-83

EVT16A YEAR 1983 THAILAND SUWAN

CO-OPERATOR: RICHARD WEDDERBURN

| ENTRY NO./PEDIGREE   | KG/HA | %BEST<br>CHECK | DAYS<br>SILK | PLNT<br>HT | EAR<br>MT | STEP<br>LDDG | ROOT<br>LDDG | %EAR<br>RCT | PUCG<br>POLY | HUSK<br>COVER | PLANTS<br>HARV | EAR<br>ASPECT | %BAD<br>M.C. | PLANT<br>ASPECT | MOIST<br>% |
|----------------------|-------|----------------|--------------|------------|-----------|--------------|--------------|-------------|--------------|---------------|----------------|---------------|--------------|-----------------|------------|
| 11 Across 7845 RB    | 5558  | 65             | 47           | 174        | 90        | 45.4         | 13.2         | 6.8         | 4.1          | 3.0           | 43.5           | 3.0           | 24.6         | 4.0             | 24.8       |
| 4 Guaira 8045        | 5089  | 60             | 47           | 178        | 89        | 41.5         | 12.5         | 5.5         | 4.6          | 2.8           | 44.0           | 3.0           | 17.3         | 4.3             | 25.4       |
| 3 Across 8033        | 4771  | 56             | 46           | 166        | 86        | 36.4         | 12.5         | 6.3         | 4.9          | 2.5           | 44.0           | 3.0           | 15.3         | 4.0             | 23.3       |
| 1 Sete Lagoas 8033   | 4667  | 55             | 46           | 161        | 79        | 46.2         | 10.4         | 7.3         | 3.8          | 3.0           | 43.0           | 3.0           | 22.0         | 4.0             | 23.5       |
| 12 Across 7748 RE    | 4545  | 53             | 45           | 174        | 87        | 54.8         | 5.7          | 6.7         | 4.9          | 3.3           | 43.8           | 3.3           | 21.1         | 4.0             | 19.5       |
| 2 La Molina (1) 8033 | 4466  | 52             | 47           | 171        | 84        | 33.5         | 12.7         | 7.3         | 4.1          | 2.8           | 43.3           | 3.0           | 22.7         | 4.0             | 23.2       |
| 8 Pirsabak 8146      | 4403  | 52             | 45           | 172        | 83        | 42.1         | 9.3          | 6.1         | 4.8          | 2.8           | 43.3           | 3.3           | 14.9         | 4.0             | 20.5       |
| 5 Capinopolis 8146   | 3980  | 47             | 45           | 166        | 82        | 49.4         | 2.3          | 7.3         | 4.5          | 3.3           | 44.0           | 3.5           | 31.9         | 4.0             | 23.0       |
| 10 Across 8146       | 3975  | 47             | 45           | 160        | 76        | 56.8         | 9.7          | 7.6         | 5.0          | 3.3           | 44.0           | 3.8           | 24.5         | 4.5             | 19.9       |
| 6 La Molina 8146     | 3959  | 46             | 45           | 159        | 79        | 34.3         | 5.8          | 6.0         | 4.4          | 3.0           | 43.0           | 3.8           | 26.0         | 4.0             | 19.8       |
| 9 Coimbatore 8146    | 3848  | 45             | 41           | 158        | 74        | 54.6         | 8.0          | 5.8         | 4.6          | 3.0           | 43.5           | 3.0           | 18.5         | 4.5             | 21.1       |
| 7 Tlaltizapan 8146   | 3560  | 42             | 44           | 153        | 73        | 61.7         | 6.3          | 6.3         | 4.8          | 3.0           | 43.8           | 3.8           | 28.6         | 4.8             | 21.0       |
| MEANS                | 4402  | 52             | 45           | 166        | 82        | 46.4         | 9.0          | 6.6         | 4.5          | 3.0           | 43.6           | 3.3           | 22.3         | 4.2             | 22.1       |
| MAXIMUM              | 5558  | 65             | 47           | 178        | 90        | 61.7         | 13.2         | 7.6         | 5.0          | 3.3           | 44.0           | 3.8           | 31.9         | 4.8             | 25.4       |
| MINIMUM              | 3560  | 42             | 41           | 153        | 73        | 33.5         | 2.3          | 5.5         | 3.8          | 2.5           | 43.0           | 3.0           | 14.9         | 4.0             | 19.5       |
| CHECKS (TESTIGOS):   |       |                |              |            |           |              |              |             |              |               |                |               |              |                 |            |
| 13 KS4(S)C1-F1       | 8546  | -              | 50           | 212        | 116       | 2.9          | 6.8          | 2.3         | 2.5          | 2.0           | 43.8           | 3.0           | 7.3          | 2.0             | 27.2       |
| 15 SUWAN 1(S)C9-F3   | 7975  | -              | 51           | 204        | 117       | 3.4          | 18.0         | 2.3         | 2.5          | 2.0           | 42.8           | 3.0           | 7.9          | 2.3             | 26.4       |
| 14 SUWAN 2(S)C6-F4   | 7053  | -              | 47           | 194        | 105       | 5.8          | 5.8          | 2.1         | 3.3          | 2.0           | 43.0           | 2.0           | 13.2         | 3.0             | 26.8       |
| CHECK MEANS          | 7858  | -              | 49           | 202        | 112       | 4.0          | 10.2         | 2.2         | 2.8          | 2.0           | 43.2           | 2.7           | 9.5          | 2.4             | 26.8       |
| 5% LSD               | 719.6 |                | 1.0          | 7.2        | 4.9       |              |              |             |              |               | 1.4            |               |              |                 |            |
| C.V.                 | 9.9   |                | 1.5          | 2.9        | 3.9       |              |              |             |              |               | 2.2            |               |              |                 |            |

TABLE: 320-V-83

EVT16A YEAR 1983 VIETNAM TO-HIEU

CO-OPERATOR:VU NGOC LUOC

| ENTRY NO./PEDIGREE   | KG/HA | %BEST<br>CHECK | DAYS<br>SILK | PLNT<br>HT | EAR<br>HT | STEM<br>LODG | ROOT<br>LODG | %EAR<br>ROT | HUSK<br>COVER | HELM<br>TURC | PLANTS<br>HARY | EAR<br>ASPCT | INSECT<br>DAMAGE | PLANT<br>ASPECT | MOIST<br>% |
|----------------------|-------|----------------|--------------|------------|-----------|--------------|--------------|-------------|---------------|--------------|----------------|--------------|------------------|-----------------|------------|
| 4 Guaira 8045        | 7627  | 79             | 53           | 206        | 93        | 0.0          | 0.0          | 2.3         | 3.0           | 1.0          | 40.0           | 2.0          | 1.3              | 1.0             | 31.5       |
| 2 La Molina (1) 8033 | 7470  | 78             | 50           | 211        | 96        | 0.7          | 0.0          | 3.1         | 2.0           | 1.0          | 39.3           | 4.0          | 1.3              | 1.3             | 30.3       |
| 11 Across 7845 RE    | 7461  | 78             | 52           | 222        | 104       | 0.0          | 0.0          | 0.0         | 2.0           | 1.0          | 41.5           | 2.5          | 1.3              | 1.0             | 30.5       |
| 12 Across 7748 RE    | 7436  | 77             | 49           | 262        | 147       | 1.3          | 0.6          | 3.0         | 4.0           | 1.5          | 39.8           | 4.0          | 1.0              | 1.3             | 24.2       |
| 1 Sete Lagoas 8033   | 6668  | 69             | 51           | 201        | 90        | 0.0          | 0.0          | 2.0         | 3.0           | 1.0          | 39.0           | 3.0          | 1.0              | 1.5             | 29.9       |
| 3 Across 8033        | 5961  | 62             | 51           | 224        | 106       | 0.6          | 0.6          | 0.0         | 3.0           | 1.0          | 40.5           | 4.0          | 1.0              | 1.0             | 33.1       |
| 8 Piraabak 8146      | 5876  | 61             | 47           | 218        | 100       | 0.0          | 1.2          | 0.0         | 2.5           | 1.5          | 39.8           | 4.0          | 1.3              | 1.3             | 26.7       |
| 6 La Molina 8146     | 5769  | 60             | 48           | 203        | 93        | 0.0          | 0.0          | 3.6         | 2.0           | 1.5          | 41.0           | 5.0          | 1.0              | 1.3             | 26.7       |
| 9 Coimbatore 8146    | 5461  | 57             | 47           | 192        | 82        | 0.0          | 1.8          | 1.2         | 2.0           | 1.0          | 41.5           | 4.0          | 1.0              | 1.3             | 23.7       |
| 7 Tlaltizapan 8146   | 5271  | 55             | 47           | 245        | 139       | 0.0          | 0.0          | 0.0         | 3.0           | 1.5          | 37.8           | 3.0          | 1.0              | 1.3             | 24.7       |
| 5 Capinopolis 8146   | 5087  | 53             | 48           | 215        | 93        | 1.8          | 0.0          | 3.2         | 4.0           | 1.0          | 39.8           | 3.0          | 1.5              | 1.3             | 27.5       |
| 10 Across 8146       | 5029  | 52             | 47           | 194        | 89        | 2.0          | 0.0          | 1.3         | 3.8           | 1.0          | 38.3           | 3.5          | 1.3              | 1.3             | 24.9       |
| MEANS                | 6260  | 65             | 49           | 216        | 102       | 0.5          | 0.4          | 1.6         | 2.9           | 1.2          | 39.8           | 3.5          | 1.1              | 1.2             | 27.8       |
| MAXIMUM              | 7627  | 79             | 53           | 262        | 147       | 2.0          | 1.8          | 3.6         | 4.0           | 1.5          | 41.5           | 5.0          | 1.5              | 1.5             | 33.1       |
| MINIMUM              | 5029  | 52             | 47           | 192        | 82        | 0.0          | 0.0          | 0.0         | 2.0           | 1.0          | 37.8           | 2.0          | 1.0              | 1.0             | 23.7       |
| CHECKS (TESTIGOS):   |       |                |              |            |           |              |              |             |               |              |                |              |                  |                 |            |
| 13 MSB1              | 9616  | -              | 55           | 228        | 115       | 0.6          | 1.3          | 0.6         | 2.8           | 1.5          | 39.3           | 3.0          | 1.0              | 1.0             | 33.1       |
| 14 SBK2              | 8404  | -              | 57           | 206        | 102       | 0.0          | 0.0          | 2.6         | 2.3           | 1.0          | 37.8           | 3.0          | 1.0              | 1.0             | 32.6       |
| 15 TSB2              | 6047  | -              | 53           | 224        | 118       | 0.0          | 0.0          | 1.9         | 3.0           | 1.0          | 35.8           | 2.0          | 1.0              | 1.3             | 31.5       |
| CHECK MEANS          | 8022  | -              | 54           | 219        | 111       | 0.2          | 0.4          | 1.7         | 2.7           | 1.2          | 37.6           | 2.7          | 1.0              | 1.1             | 32.4       |
| SE LSD               | 909.4 |                | 2.6          | 29.8       | 27.6      |              |              |             |               |              | 3.1            |              |                  |                 |            |
| C.V.                 | 9.6   |                | 3.6          | 9.6        | 18.6      |              |              |             |               |              | 5.4            |              |                  |                 |            |

TABLE: 321-V-83

EVT168 YEAR 1983 THAILAND SUWAN

CO-OPERATOR: RICHARD WEDDERBURN

| ENTRY NO./PEDIGREE     | KG/HA | %BEST<br>CHECK | DAYS<br>SILK | PLNT<br>HT | EAR<br>HT | STEM<br>LODG | ROOT<br>LODG | %EAR<br>RCT | PUCC<br>POLY | HUSK<br>COVER | PLANTS<br>HARV | EAR<br>ASPCT | %BAD<br>H.C. | PLANT<br>ASPECT | MOIST<br>% |
|------------------------|-------|----------------|--------------|------------|-----------|--------------|--------------|-------------|--------------|---------------|----------------|--------------|--------------|-----------------|------------|
| 1 San Jeronimo 8134    | 6022  | 71             | 49           | 186        | 96        | 21.7         | 7.5          | 5.8         | 3.8          | 2.0           | 42.8           | 2.8          | 15.2         | 3.5             | 27.3       |
| 3 Tlaltizapan 8134     | 5469  | 65             | 49           | 183        | 96        | 46.9         | 14.5         | 3.6         | 4.4          | 2.0           | 43.5           | 2.5          | 10.0         | 3.8             | 27.2       |
| 4 Shaka (1) 8134       | 5469  | 65             | 49           | 195        | 102       | 30.3         | 6.3          | 4.2         | 4.5          | 2.0           | 43.8           | 2.5          | 10.1         | 3.8             | 27.1       |
| 5 Nazareth 8134        | 5442  | 64             | 50           | 176        | 96        | 27.1         | 4.0          | 4.2         | 4.5          | 2.3           | 43.8           | 3.0          | 14.0         | 3.8             | 26.7       |
| 8 Across 7844 RE       | 5425  | 64             | 52           | 195        | 110       | 31.7         | 9.8          | 2.5         | 3.8          | 2.0           | 43.5           | 2.5          | 9.7          | 3.3             | 28.8       |
| 2 San Jeronimo (1)8134 | 5130  | 61             | 49           | 183        | 100       | 34.5         | 9.8          | 5.6         | 4.3          | 2.3           | 43.5           | 3.0          | 11.8         | 3.8             | 28.3       |
| 7 Across 7734 RE       | 5074  | 60             | 50           | 192        | 103       | 55.1         | 3.4          | 4.6         | 4.5          | 2.5           | 44.0           | 3.0          | 12.2         | 4.0             | 27.7       |
| 6 Celaya 8047          | 4868  | 58             | 47           | 168        | 84        | 49.7         | 8.5          | 5.5         | 4.1          | 2.0           | 43.8           | 3.0          | 24.7         | 3.8             | 25.8       |
| MEANS                  | 5362  | 64             | 49           | 185        | 98        | 39.6         | 8.0          | 4.5         | 4.2          | 2.1           | 43.6           | 2.8          | 13.5         | 3.7             | 27.4       |
| MAXIMUM                | 6022  | 71             | 52           | 195        | 110       | 55.1         | 14.5         | 5.8         | 4.5          | 2.5           | 44.0           | 3.0          | 24.7         | 4.0             | 28.8       |
| MINIMUM                | 4868  | 58             | 47           | 168        | 84        | 30.3         | 3.4          | 2.5         | 3.8          | 2.0           | 42.8           | 2.5          | 9.7          | 3.3             | 25.8       |
| CHECKS (TESTIGOS):     |       |                |              |            |           |              |              |             |              |               |                |              |              |                 |            |
| 9 SUWAN 1(S) C9-F3     | 8442  | -              | 50           | 211        | 117       | 2.9          | 8.5          | 2.2         | 2.3          | 2.0           | 43.8           | 3.0          | 8.6          | 2.0             | 27.5       |
| 10 SUWAN 1(S) C4 WHITE | 5772  | -              | 52           | 194        | 117       | 8.1          | 5.2          | 2.8         | 3.0          | 2.0           | 43.3           | 3.0          | 4.4          | 2.5             | 25.1       |
| CHECK MEANS            | 7107  | -              | 50           | 202        | 117       | 5.5          | 6.9          | 2.5         | 2.6          | 2.0           | 43.5           | 3.0          | 6.5          | 2.3             | 26.3       |
| 5% LSD                 | 803.5 |                | 2.8          | 11.0       | 6.6       |              |              |             |              |               | 1.1            |              |              |                 |            |
| C.V.                   | 9.8   |                | 3.9          | 4.0        | 4.5       |              |              |             |              |               | 1.8            |              |              |                 |            |





TABLE: 152-EV-83

EVT18A YEAR 1983

PHILIPPINES

ILAGAN

CO-OPERATOR: BPI

| ENTRY NO./PEDIGREE | KG/HA | %BEST<br>CHECK | DAYS<br>SILK | PLNT<br>HT | EAR<br>HT | STEM<br>LODG | ROOT<br>LODG | PUCC | HUSK<br>COVER | PLANTS<br>HARV | EAR<br>ASPECT | PLANT<br>ASPECT | EARS/<br>PLNT | MOIST<br>% |
|--------------------|-------|----------------|--------------|------------|-----------|--------------|--------------|------|---------------|----------------|---------------|-----------------|---------------|------------|
| 2 Guaymas (1) 8022 | 8243  | 114            | 66           | 175        | 75        | 3.9          | 7.0          | 1.0  | 1.3           | 40.3           | 1.5           | 1.8             | 1.0           | 15.0       |
| 8 Across 7936      | 7442  | 103            | 66           | 162        | 72        | 7.8          | 0.0          | 1.0  | 1.8           | 41.8           | 2.0           | 2.0             | 1.1           | 13.9       |
| 11 Across 7729 RE  | 7307  | 101            | 68           | 170        | 71        | 1.1          | 5.1          | 1.0  | 1.8           | 40.8           | 1.5           | 1.8             | 1.0           | 14.9       |
| 10 Across 7728 RE  | 7193  | 99             | 68           | 172        | 75        | 8.0          | 5.2          | 1.0  | 1.5           | 43.3           | 1.8           | 2.0             | 1.0           | 14.8       |
| 5 Suwan 8027       | 7179  | 99             | 66           | 171        | 72        | 3.5          | 7.1          | 1.0  | 1.8           | 38.3           | 1.5           | 2.0             | 1.0           | 14.1       |
| 7 Across 7929      | 6967  | 96             | 67           | 167        | 69        | 1.4          | 5.2          | 1.0  | 1.8           | 35.8           | 1.8           | 2.0             | 1.0           | 15.1       |
| 3 La Maquina 8022  | 6793  | 94             | 67           | 167        | 67        | 3.8          | 7.7          | 1.0  | 1.0           | 31.3           | 1.5           | 1.3             | 1.1           | 13.8       |
| 4 Poza Rica 8024   | 6706  | 92             | 67           | 170        | 71        | 5.0          | 9.0          | 1.3  | 1.3           | 34.0           | 1.8           | 1.8             | 1.1           | 13.3       |
| 1 Across 7921      | 6584  | 91             | 68           | 167        | 70        | 5.2          | 3.3          | 1.0  | 1.3           | 28.3           | 1.3           | 1.5             | 1.1           | 14.8       |
| 6 Pichilingue 7928 | 6308  | 87             | 67           | 168        | 75        | 10.4         | 6.5          | 1.0  | 1.5           | 34.8           | 1.3           | 1.8             | 1.1           | 14.3       |
| 9 Across 8043      | 6107  | 84             | 69           | 180        | 74        | 1.9          | 11.6         | 1.0  | 1.0           | 23.3           | 1.0           | 1.3             | 1.0           | 15.6       |
| MEANS              | 6984  | 96             | 67           | 170        | 72        | 4.7          | 6.1          | 1.0  | 1.4           | 35.6           | 1.5           | 1.7             | 1.1           | 14.5       |
| MAXIMUM            | 8243  | 114            | 69           | 180        | 75        | 10.4         | 11.6         | 1.3  | 1.8           | 43.3           | 2.0           | 2.0             | 1.1           | 15.6       |
| MINIMUM            | 6107  | 84             | 66           | 162        | 67        | 1.1          | 0.0          | 1.0  | 1.0           | 23.3           | 1.0           | 1.3             | 1.0           | 13.3       |
| CHECKS (TESTIGOS): |       |                |              |            |           |              |              |      |               |                |               |                 |               |            |
| 13 LOCAL CHECK 2   | 7260  | -              | 66           | 159        | 76        | 10.2         | 0.6          | 1.0  | 1.8           | 44.0           | 2.0           | 2.0             | 1.1           | 14.3       |
| 12 LOCAL CHECK 1   | 6955  | -              | 67           | 169        | 71        | 3.3          | 4.6          | 1.0  | 1.3           | 38.3           | 1.3           | 1.8             | 1.1           | 13.8       |
| CHECK MEANS        | 7108  | -              | 66           | 164        | 73        | 6.8          | 2.6          | 1.0  | 1.5           | 41.1           | 1.6           | 1.9             | 1.1           | 14.1       |
| 5% LSD             | 831.2 |                | 1.7          | 8.6        | 7.2       |              |              |      |               | 5.7            |               |                 |               | 1.6        |
| C.V.               | 8.3   |                | 1.8          | 3.5        | 7.0       |              |              |      |               | 10.8           |               |                 |               | 7.8        |

TABLE: 153- EV-83

| EVT18A              | YEAR 1983 | BRAZIL         | PARANA     |           |              |
|---------------------|-----------|----------------|------------|-----------|--------------|
| CO-OPERATOR: OCEPAR |           |                |            |           |              |
| ENTRY NO./PEDIGREE  | KG/HA     | %BEST<br>CHECK | PLNT<br>M1 | EAR<br>HT | EARS<br>HARV |
| 10 Across 7728 RE   | 4751      | 136            | 245        | 135       | 50.3         |
| 6 Pichilingue 7928  | 4651      | 134            | 243        | 130       | 49.8         |
| 3 La Maquina 8022   | 4462      | 128            | 253        | 135       | 45.3         |
| 1 Across 7921       | 4437      | 127            | 243        | 135       | 43.5         |
| 8 Across 7936       | 4424      | 127            | 230        | 128       | 50.8         |
| 4 Poza Rica 8024    | 4349      | 125            | 246        | 130       | 49.3         |
| 5 Susan 8027        | 4286      | 123            | 230        | 115       | 51.3         |
| 7 Across 7929       | 4261      | 122            | 243        | 123       | 46.5         |
| 11 Across 7729 RE   | 4098      | 118            | 238        | 120       | 43.3         |
| 2 Guaymas (1) 8022  | 3984      | 114            | 240        | 128       | 40.8         |
| 9 Across 8043       | 3922      | 113            | 253        | 145       | 39.0         |
| MEANS               | 4330      | 124            | 242        | 129       | 46.3         |
| MAXIMUM             | 4751      | 136            | 253        | 145       | 51.3         |
| MINIMUM             | 3922      | 113            | 230        | 115       | 39.0         |
| CHECKS (TESTIGOS):  |           |                |            |           |              |
| 13 OCEPAR 300       | 3482      | -              | 208        | 103       | 34.3         |
| 12 OCEPAR 202       | 2966      | -              | 245        | 138       | 29.0         |
| CHECK MEANS         | 3224      | -              | 226        | 120       | 31.6         |
| 5% LSD              | 1057.6    |                | 21.1       | 21.1      |              |
| C.V.                | 17.7      |                | 6.1        | 11.5      |              |

TABLE: 154-EV-83

EVT18B      YEAR 1983      PHILIPPINES      BAYBAY

CO-OPERATOR: DR. K. K. SINGH, N.C. BELONIAS

| ENTRY NO./PEDIGREE     | KG/HA | %BEST<br>CHECK | DAYS<br>SILK | PLNT<br>HT | EAR<br>MT | STEM<br>LODG | ROOT<br>LODG | %EAR<br>ROT | HELM<br>MAYD | PLANTS<br>HARV | EAR<br>ASPECT | %BAD<br>H.C. | EAR<br>BORER | PLANT<br>ASPECT | MOIST<br>% |
|------------------------|-------|----------------|--------------|------------|-----------|--------------|--------------|-------------|--------------|----------------|---------------|--------------|--------------|-----------------|------------|
| 1 Across 8023          | 1550  | 159            | 53           | 174        | 99        | 15.8         | 4.1          | 11.3        | 2.3          | 39.5           | 3.3           | 13.8         | 2.8          | 2.5             | 22.6       |
| 2 Across 7926          | 1546  | 159            | 51           | 162        | 91        | 41.7         | 18.8         | 9.1         | 2.5          | 36.8           | 3.5           | 18.0         | 2.5          | 3.3             | 22.1       |
| 3 Ilonga (1) 7930      | 1269  | 130            | 50           | 176        | 94        | 8.1          | 1.8          | 8.1         | 2.8          | 40.8           | 3.5           | 12.9         | 2.8          | 3.0             | 19.4       |
| 8 Across 7726 RE       | 1197  | 123            | 52           | 176        | 99        | 21.3         | 9.6          | 11.4        | 3.0          | 36.0           | 3.3           | 14.5         | 3.0          | 2.8             | 19.7       |
| 6 Poza Rica 8032       | 1175  | 121            | 53           | 162        | 91        | 29.1         | 19.7         | 7.6         | 2.8          | 36.3           | 3.5           | 7.0          | 3.3          | 2.5             | 25.9       |
| 4 Across 7930          | 1131  | 116            | 50           | 170        | 96        | 18.4         | 9.3          | 8.5         | 3.3          | 39.5           | 3.8           | 20.4         | 3.3          | 3.3             | 18.7       |
| 7 Poza Rica 8035       | 968   | 99             | 52           | 161        | 82        | 21.9         | 13.6         | 9.1         | 2.8          | 35.5           | 3.5           | 12.4         | 3.0          | 3.5             | 24.2       |
| 9 Pirsabak (1) 7930 RE | 772   | 79             | 51           | 161        | 88        | 38.2         | 24.6         | 16.4        | 2.8          | 36.8           | 3.8           | 12.2         | 3.3          | 3.8             | 23.6       |
| 5 Sete Lagoas 7931     | 720   | 74             | 51           | 165        | 88        | 17.4         | 29.2         | 11.1        | 2.8          | 35.8           | 3.8           | 18.7         | 3.5          | 3.3             | 26.8       |
| MEANS                  | 1148  | 118            | 51           | 167        | 92        | 23.5         | 14.5         | 10.3        | 2.8          | 37.4           | 3.5           | 14.4         | 3.0          | 3.1             | 22.6       |
| MAXIMUM                | 1550  | 159            | 53           | 176        | 99        | 41.7         | 29.2         | 16.4        | 3.3          | 40.8           | 3.8           | 20.4         | 3.5          | 3.8             | 26.8       |
| MINIMUM                | 720   | 74             | 50           | 161        | 82        | 8.1          | 1.8          | 7.6         | 2.3          | 35.5           | 3.3           | 7.0          | 2.5          | 2.5             | 18.7       |
| CHECKS (TESTIGOS):     |       |                |              |            |           |              |              |             |              |                |               |              |              |                 |            |
| 11 PHIL. DMR COMP. 2   | 973   | -              | 53           | 174        | 96        | 26.0         | 11.3         | 8.8         | 2.5          | 32.0           | 3.8           | 6.6          | 3.8          | 3.8             | 21.8       |
| 10 TINIGIB             | 802   | -              | 60           | 132        | 51        | 10.4         | 2.8          | 5.7         | 2.5          | 36.8           | 2.8           | 4.8          | 3.0          | 3.8             | 26.1       |
| CHECK MEANS            | 888   | -              | 56           | 153        | 73        | 18.2         | 7.1          | 7.3         | 2.5          | 34.4           | 3.3           | 5.7          | 3.4          | 3.8             | 24.0       |
| 5% LSD                 | 845.7 |                | 1.8          | 14.0       | 9.0       |              |              |             |              | 7.0            |               |              |              |                 |            |
| C.V.                   | 53.2  |                | 2.3          | 5.9        | 7.1       |              |              |             |              | 13.2           |               |              |              |                 |            |

TABLE: 155-EV-83

EVT188 YEAR 1983 PHILIPPINES ILAGAN(3)

CO-OPERATOR: ANICIA C. FERNANDEZ I.E.S.

| ENTRY NO./PEDIGREE     | KG/HA | %BEST<br>CHECK | DAYS<br>SILK | PLNT<br>HT | EAR<br>HT | PLANTS<br>HARV | EARS/<br>PLNT | MOIST<br>% |
|------------------------|-------|----------------|--------------|------------|-----------|----------------|---------------|------------|
| 8 Across 7726 RE       | 6907  | 88             | 57           | 202        | 106       | 40.3           | 1.0           | 11.8       |
| 6 Poza Rica 8032       | 6795  | 86             | 59           | 197        | 93        | 40.8           | 1.0           | 16.4       |
| 1 Across 8023          | 6336  | 81             | 57           | 197        | 93        | 40.5           | 1.0           | 14.6       |
| 7 Poza Rica 8035       | 6114  | 78             | 57           | 186        | 80        | 41.3           | 1.0           | 13.0       |
| 2 Across 7926          | 6029  | 77             | 56           | 196        | 83        | 41.5           | 1.0           | 12.9       |
| 9 Pirsabak (1) 7930 RE | 5676  | 72             | 49           | 195        | 93        | 41.3           | 1.0           | 11.6       |
| 4 Across 7930          | 5385  | 68             | 49           | 176        | 83        | 40.5           | 1.0           | 12.7       |
| 5 Sete Lagoas 7931     | 5155  | 66             | 49           | 188        | 85        | 40.8           | 1.0           | 11.2       |
| 3 Ilonga (1) 7930      | 5143  | 65             | 49           | 181        | 72        | 41.5           | 1.0           | 13.1       |
| MEANS                  | 5949  | 76             | 53           | 191        | 87        | 40.9           | 1.0           | 13.0       |
| MAXIMUM                | 6907  | 88             | 59           | 202        | 106       | 41.5           | 1.0           | 16.4       |
| MINIMUM                | 5143  | 65             | 49           | 176        | 72        | 40.3           | 1.0           | 11.2       |
| CHECKS (TESTIGOS):     |       |                |              |            |           |                |               |            |
| 11 PIONEER 6181        | 7862  | -              | 59           | 192        | 93        | 40.8           | 1.0           | 11.0       |
| 10 IPB VAR 1 (C6)      | 6648  | -              | 57           | 202        | 107       | 42.0           | 1.1           | 16.1       |
| CHECK MEANS            | 7255  | -              | 57           | 196        | 99        | 41.4           | 1.1           | 13.5       |
| 5% LSD                 | 722.9 |                | 1.3          | 14.7       | 16.0      | 2.1            |               | 3.1        |
| C.V.                   | 8.1   |                | 1.6          | 5.3        | 12.3      | 3.5            |               | 16.6       |

TABLE: 156-EV-83

| EVT20              | YEAR 1983 | BRAZIL         | CASCABEL   |           |              |
|--------------------|-----------|----------------|------------|-----------|--------------|
| CO-OPERATOR:OCEPAR |           |                |            |           |              |
| ENTRY NO./PEDIGREE | KG/HA     | %BEST<br>CHECK | PLNT<br>HT | EAR<br>HT | EARS<br>HARV |
| 3 Antalya 8045     | 4336      | 123            | 211        | 108       | 49.0         |
| 2 Across 7934      | 4186      | 119            | 225        | 115       | 48.5         |
| 7 Across 8047      | 4173      | 119            | 230        | 113       | 45.5         |
| 4 Across 8045      | 4072      | 116            | 210        | 100       | 50.5         |
| 6 Gemiza 8047      | 4010      | 114            | 215        | 120       | 46.5         |
| 10 Across 7734 RE  | 3802      | 108            | 225        | 120       | 46.0         |
| 1 Yousafwala 8033  | 3343      | 95             | 200        | 103       | 44.8         |
| 5 tlaltizapan 8046 | 3306      | 94             | 191        | 95        | 54.3         |
| 11 Across 7748 RE  | 3306      | 94             | 210        | 108       | 46.5         |
| 9 Across 7948      | 3281      | 93             | 194        | 85        | 47.5         |
| 8 Quilamapu 7948   | 3205      | 91             | 193        | 90        | 43.8         |
| MEANS              | 3729      | 106            | 209        | 105       | 47.5         |
| MAXIMUM            | 4336      | 123            | 230        | 120       | 54.3         |
| MINIMUM            | 3205      | 91             | 191        | 85        | 43.8         |
| CHECKS (TESTIGOS): |           |                |            |           |              |
| 12 OCEPAR 202      | 3519      | -              | 265        | 140       | 31.5         |
| 13 OCEPAR 300      | 3318      | -              | 219        | 110       | 33.0         |
| CHECK MEANS        | 3419      | -              | 241        | 125       | 32.3         |
| 5% LSD             | 644.5     |                | 20.1       | 15.4      |              |
| C.V.               | 12.2      |                | 6.5        | 9.9       |              |

TABLE: 157-EV-83

EVT20 YEAR 1983

BRAZIL

PARANA

CO-OPERATOR:OCEPAR

| ENTRY NO./PEDIGREE | KG/HA | %BEST<br>CHECK | DAYS<br>SILK | PLNT<br>HT | EAR<br>HT | STEM<br>LODG | ROOT<br>LODG | %EAR<br>ROT | PLANTS<br>HARV | EARS/<br>PLNT | MOIST<br>% |
|--------------------|-------|----------------|--------------|------------|-----------|--------------|--------------|-------------|----------------|---------------|------------|
| 2 Across 7934      | 3822  | 97             | 74           | 156        | 81        | 3.7          | 1.0          | 2.1         | 48.0           | 1.0           | 24.2       |
| 10 Across 7734 RE  | 3523  | 90             | 75           | 165        | 88        | 4.2          | 1.7          | 6.0         | 44.0           | 0.9           | 18.5       |
| 6 Gemiza 8047      | 3233  | 82             | 73           | 146        | 75        | 2.7          | 0.0          | 6.1         | 45.8           | 0.9           | 22.1       |
| 3 Antalya 8045     | 3226  | 82             | 71           | 143        | 70        | 4.3          | 3.8          | 2.2         | 46.3           | 1.0           | 22.5       |
| 7 Across 8047      | 3177  | 81             | 71           | 144        | 68        | 0.5          | 1.1          | 5.7         | 46.3           | 0.9           | 22.7       |
| 4 Across 8045      | 3001  | 76             | 69           | 136        | 69        | 2.7          | 1.0          | 6.3         | 46.5           | 0.9           | 21.6       |
| 1 Yousafwala 8033  | 2446  | 62             | 66           | 129        | 71        | 1.3          | 0.0          | 7.7         | 46.3           | 0.9           | 20.3       |
| 11 Across 7748 RE  | 2193  | 56             | 70           | 140        | 69        | 10.2         | 0.0          | 33.8        | 44.0           | 0.7           | 23.0       |
| 8 Quilanapu 7948   | 2025  | 52             | 68           | 141        | 64        | 17.6         | 0.0          | 44.8        | 40.3           | 0.7           | 21.8       |
| 9 Across 7948      | 2018  | 51             | 67           | 131        | 56        | 13.2         | 0.0          | 35.6        | 42.5           | 0.8           | 21.1       |
| 5 tlaltizapan 8046 | 1510  | 38             | 68           | 109        | 51        | 7.9          | 0.0          | 20.5        | 46.0           | 0.8           | 19.1       |
| MEANS              | 2743  | 70             | 70           | 140        | 69        | 6.2          | 0.8          | 15.5        | 45.1           | 0.9           | 21.5       |
| MAXIMUM            | 3822  | 97             | 75           | 165        | 88        | 17.6         | 3.8          | 44.8        | 48.0           | 1.0           | 24.2       |
| MINIMUM            | 1510  | 38             | 66           | 109        | 51        | 0.5          | 0.0          | 2.1         | 40.3           | 0.7           | 18.5       |
| CHECKS (TESTIGOS): |       |                |              |            |           |              |              |             |                |               |            |
| 13 OCEPAR 300      | 3927  | -              | 85           | 180        | 94        | 0.7          | 1.4          | 0.7         | 39.3           | 1.0           | 26.3       |
| 12 OCEPAR 202      | 3324  | -              | 85           | 180        | 105       | 1.8          | 1.3          | 0.7         | 34.5           | 1.0           | 22.5       |
| CHECK MEANS        | 3626  | -              | 85           | 180        | 99        | 1.2          | 1.3          | 0.7         | 36.9           | 1.0           | 24.4       |
| 5% LSD             | 445.4 |                | 6.1          | 14.9       | 14.9      |              |              |             | 6.0            |               | 1.8        |
| C.V.               | 10.8  |                | 5.9          | 7.1        | 14.0      |              |              |             | 9.5            |               | 5.8        |

