

Welcome to
CIMMYT
Headquarters

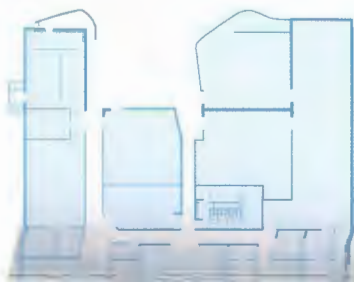

 **CIMMYT**

Layout of C



Wellhausen-Anderson Plant Genetic Resources Center

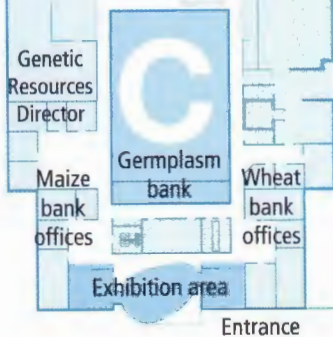

MMYT Campus

Up

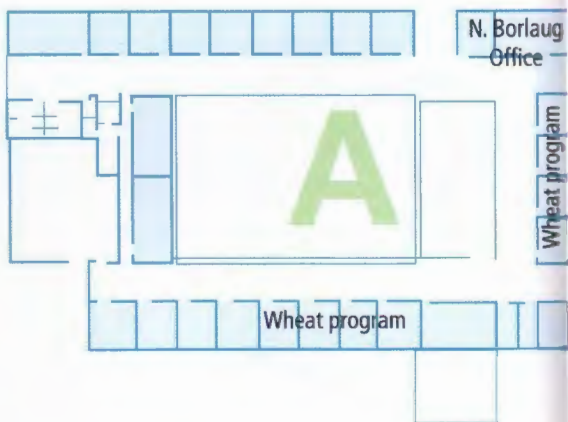

M



L

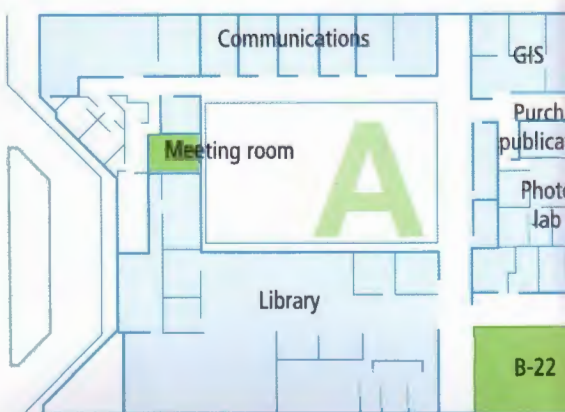



s at El Batán

per floor, Borlaug and Main Building

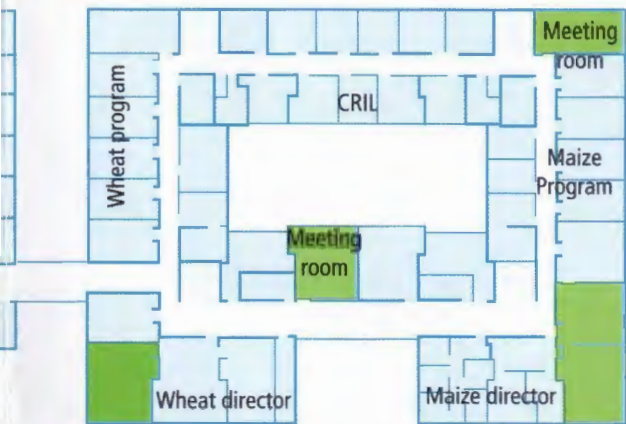

ain floor, Borlaug and Main Building

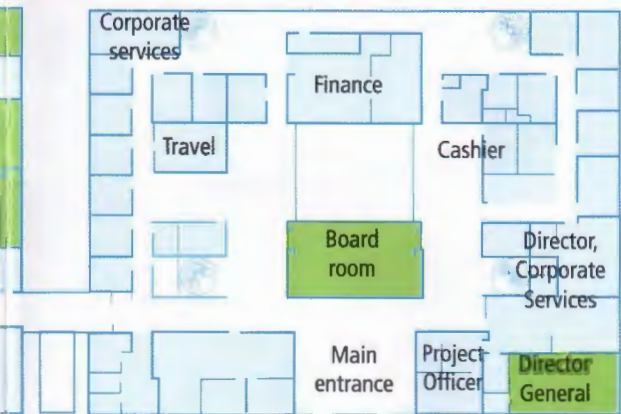

ower floor, Borlaug and Main Building

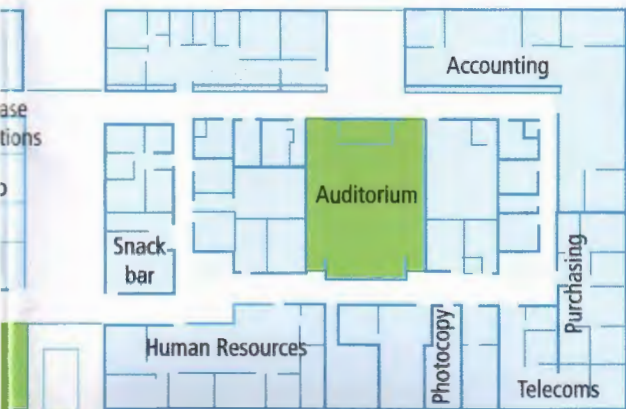

Upper Floor, Biotechnology

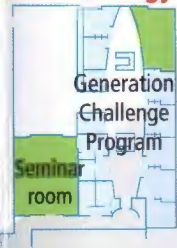

Main Floor, Biotechnology

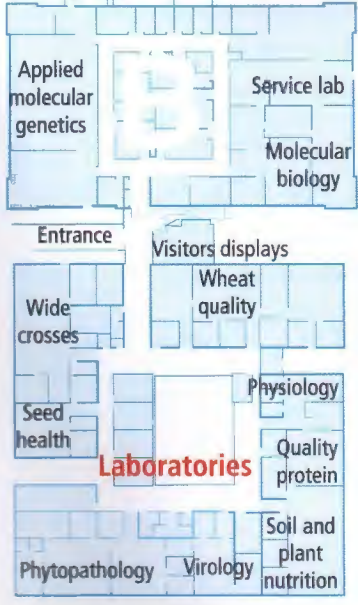

Experiment station buildings



- 1 Experiment station head office
- 2 Administrative office
- 3 Station manager's house
- 4 Station machinery shed
- 5 Workshop and training machinery shed
- 6 Maize dryer and work area
- 7 Wheat dryer and work area
- 8 Silo area
- 9 Wheat training shed
- 10 Seed storage building
- 11 Training classroom
- 12 Wheat and maize agronomy work area
- 13 Fertilizer and chemical storage
- 14 Warehouse

Headquarters buildings



- 1 Main building
- 2 Borlaug building
- 3 Laboratories
- 4 Generators
- 5 ICT
- 6 Greenhouses
- 7 Service building for greenhouse
- 8 Entomology laboratory
- 9 Insect rearing laboratory
- 10 Genebank offices
- 11 Genetic resources bank
- 12 Biotechnology building
- 13 Parking areas

Housing and recreation area

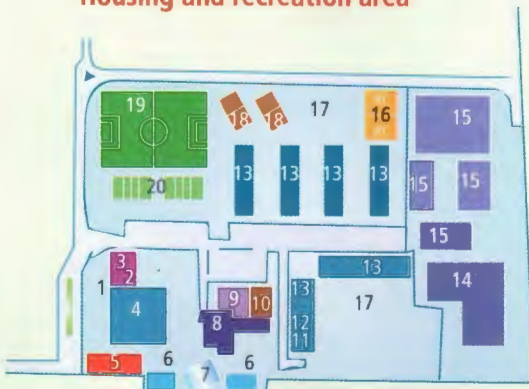

- | | |
|--------------------|------------------------|
| 1 ATM | 11 Doctor |
| 2 T.V. room | 12 Child care |
| 3 Game room | 13 Houses |
| 4 Dormitories | 14 Vehicle repair shop |
| 5 Gymnasium | 15 Warehouse |
| 6 Changing rooms | 16 Basketball court |
| 7 Swimming pool | 17 Playgrounds |
| 8 Guest house | 18 Tennis court |
| 9 Cafeteria | 19 Soccer field |
| 10 Rincón mexicano | 20 Volleyball court |

Running and walking routes



At CIMMYT you can run walk, swim, play tennis or use the gym, but please remember that this research station is at a relatively high altitude — 2,400 meters or 7,250 ft above sea level. Please take time to acclimatize and don't exert too much when you start.

Housing and recreation area



- | | | | |
|----|-----------------|----|---------------------|
| 1 | ATM | 11 | Doctor |
| 2 | T.V. room | 12 | Child care |
| 3 | Game room | 13 | Houses |
| 4 | Dormitories | 14 | Vehicle repair shop |
| 5 | Gymnasium | 15 | Warehouse |
| 6 | Changing rooms | 16 | Basketball court |
| 7 | Swimming pool | 17 | Playgrounds |
| 8 | Guest house | 18 | Tennis court |
| 9 | Cafeteria | 19 | Soccer field |
| 10 | Rincón mexicano | 20 | Volleyball court |

Welcome

to CIMMYT's 78-hectare site at El Batán, 45 kilometers northeast of Mexico City on the Mexico—Veracruz highway, and about 4 kilometers from Texcoco, State of Mexico.

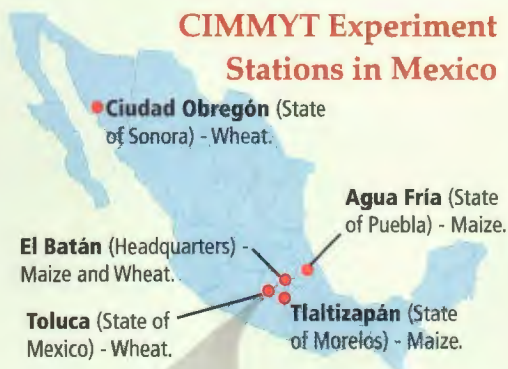

View from space





**International Maize and Wheat
Improvement Center (CIMMYT)**

Apdo. Postal 6-641, 06600 Mexico, D.F. Mexico

Tel.: +52 (55) 5804 2004

Via US: +1 (650) 833 6655

Fax: +52 (55) 5804 7558

Email: cimmyt@cgiar.org

Internet: www.cimmyt.org

© CIMMYT July 2007

CIMMYT LIBRARY

